The Washington Post.

Weather—Rain, with rising temperature, today; tomorrow fair and much colder; moderate southeast and south winds.
Temperature yesterday—Highest, 39; lowest, 22.
Weather details on page 8.

NO. 19,216. ENTERED AS SECOND-CLASS MATTER POSTOFFICE, WASHINGTON, D. C.

WASHINGTON: FRIDAY, JANUARY 25, 1929.

COPYRIGHT, 1929, BY THE WASHINGTON POST CO.

TWO CENTS.

POST-SCRIPTS

By GEORGE ROTHWELL BROWN

"Let no vain hope deceive the mind;
No happier let us hope to find
Tomorrow than today."

* * * *

Senator Borah comes out boldly for the world's most powerful fleet of blueprints.

* * * *

Gentlemen seeking the kind of tariff revision they kept mighty quiet about during the recent campaign now want to see the beef on the workingman's table go higher than it has ever been since Mother Goose's cow broke the lunar broad jump record.

* * * *

F. Scott McBride decides that half a job is better than no pay envelope.

Though statesmen shiver when he looms
The Senate lobbies through,
He toes the mark when Cannon booms
And tells him what to do.

* * * *

Tom Blanton, strangely missing, turns up at the Capitol. "The Government at Washington still lives!"

* * * *

Chicago bandit robs and clubs a young woman to death on the street. Some of the criminals seem to be staging a style show of their own.

* * * *

Celebrated huntress is convicted in New York of bagging a husband out of season.

* * * *

Capt. George Fried, the well-known Associated Press reporter, scores another scoop.

* * * *

The Oklahoma House puts on its thinking cap and cooks up another one on Gov. Johnston. As the cowboy said when they threw him out of the dance hall for the third time, "I know what's the matter—they don't want me in there."

* * * *

Crowds of people attend the Leesburg colt show, but who won the prize for the best gallon?

* * * *

The winter's worst blizzard sweeps the West, and it is rumored that Medicine Hat is already mixing the meteorological ingredients for Inauguration Day.

* * * *

Former Pooh-Bah McBride explains that most of the dry lobbying is done back in the Congressman's home town. That's the place to scare him, when he's lonesome, and nervous.

* * * *

The steel padeyes for lifting submarines are said to be almost powerful enough to pull a lobbyist for the Pipeline off of a weak-kneed Senator's back.

* * * *

Some of our Senators appear to be laboring under the impression that American commerce on the high seas can be adequately protected by a sufficient number of plans and specifications in the Secretary of the Navy's desk. The only fleet that will do Uncle Sam any good when it comes to the push will be the kind that John Paul Jones, and Decatur, and Lawrence, and Farragut, and Dewey had.

* * * *

Wouldn't the German squadron at Manila have been scared plumb to death if the Commodore had shown up on a deck of cards instead of a deck of steel!

"Build me straight, O worthy master!
Staunch and strong, a goodly vessel
That shall laugh at all disaster,
And with wave and whirlwind wrestle!"

* * * *

Falls Church amateur radio operator with a home-made set gets the cold facts direct from Commander Byrd. This lad could probably catch more fish with a bent pin than Hoover can.

* * * *

The beauty of the system of throwing open the public schools of Washington to carpetbag teachers from out-of-town is that a Congressman's certificate would be equal to a college degree.

* * * *

"You could hear them sigh and hope to die,
And see them wink the other eye,
At the man who broke the bank at Monte Carlo."

One of the world's most celebrated gamblers cashes in his checks. Vagliano was so busy winning money he had to employ a secretary to decline his proposals of marriage.

* * * *

An advantage would be, of course, that under the new system the teachers from Maryland and Virginia could be assigned to instruct the pupils from their own States, and all the Washington taxpayers would have to do would be to foot the bill.

* * * *

When Capt. Fried adds to the news that all the crew of the Florida were taken off, "and no pots left on board," he becomes our idea of the perfect reporter.

* * * *

Mr. Hoover is off the Florida Keys angling for barracuda, the most rawboned thing that's going next to a candidate for an Ambassadorship.

BLANTON ASKED TO JOIN INQUIRY IN POLICE GRAFT

Texan's Return Speeds Up Case Against Captain of Capital Force.

LAST TO TALK WITH ACCUSER OF OFFICER

Representative Refuses to Discuss Case Until He Clears Up Business.

The return to Washington yesterday of Representative Thomas L. Blanton (Democrat), of Texas, gave impetus to the investigation into the charges of Mrs. Helen Blaylock, a Seventh street palmist, that a local police captain had piled up $14,000 in graft.

Learning that Blanton was back, Assistant District Attorney William H. Collins immediately sent him a letter asking him if he knew the whereabouts of Mrs. Blaylock. Collins also asked the Texan to furnish any other information he had on the case.

So far as is known, Blanton was the last person now in Washington who talked to Mrs. Blaylock. The two conferred at Blanton's home in Abilene, Tex., early this month. Her movements since then are unknown to Collins and as a consequence he has reached an impasse in his investigation.

Subpena Issued for Woman.

The day after the graft case was turned over to him by the Gibson subcommittee of the House District committee, Collins issued a subpena for Mrs. Blaylock and turned it over to Deputy Marshal John Clarkson.

Clarkson searched in vain for the woman. Persons living below her palmistry establishment on Seventh street said she had not been seen since shortly after the New Year.

Collins also has announced that he will interview former Policeman Orville Staples in connection with the case, although he declines to state what connection, if any, Staples has with it. Representative Blanton served as counsel for Staples when the latter was dismissed from the police force.

Shortly after his return yesterday, Representative Blanton announced that he soon would be ready to join other members of the Gibson subcommittee in investigating District affairs.

The prospect is that Blanton inevitably will be drawn into the investigation now being made into the charges of Mrs. Blaylock.

Blanton yesterday declined to discuss the case in any way. However, he did not deny that Mrs. Blaylock had been down to Abilene, Tex., to see him.

Busy With Correspondence.

The dynamic Texan was busy late yesterday trying to dispose of a great mass of correspondence that has collected during his absence from the city. As soon as he has this out of the way, he said, he would be ready to join with members of the Gibson subcommittee in any investigation that needs to be made. He would not say, however, that he was interested in any particular investigation.

Representative Ernest W. Gibson (Republican) of Vermont, chairman of the investigating subcommittee, said he was gratified to hear that Blanton would soon be back with the subcommittee.

At the same time, Gibson made it very clear that the subcommittee has by no means given up its interest in the charges of Mrs. Blaylock, even though it has turned them over to the office of the District Attorney.

Judging from Gibson's attitude, it seems certain that the subcommittee will give much more of its time and attention to the case. The subcom-

CONTINUED ON PAGE 3, COLUMN 5.

Boy, 15, "Gets" Byrd On Home-Made Radio

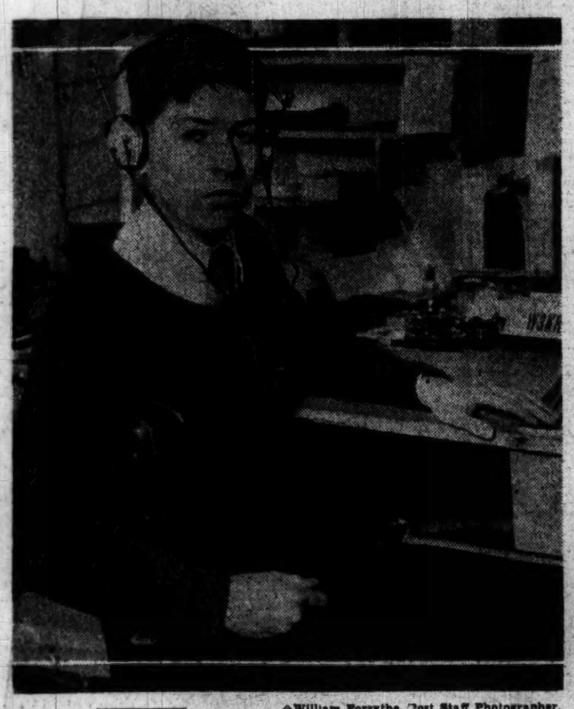

William Forsythe, Post Staff Photographer.

Edward Redington, 15-year-old McKinley Technical High School student, of Falls Church, Va., seated before the instruments of his station, W3KR, which he constructed himself.

Ship, Far in the Antarctic, Answers Query With "No Message."

With a homemade radio set, Edward Redington, 15-year-old American Radio Relay League operator of station W3KR, at Falls Church, Va., early yesterday morning established communication with the Byrd Antarctic Expedition's base ship City of New York. Communication was established at 6:35 o'clock, when most people are sleeping peacefully.

Redington was overjoyed over his success and hopes to repeat it this morning. He stated yesterday that he

CONTINUED ON PAGE 5, COLUMN 5.

COOLIDGES RECEIVE IN FINAL FUNCTION

Air of Sadness Is Noted at Army-Navy Reception in White House.

FIRST LADY IS IN TEARS

Tinged with an air of sadness that underlay all the brilliant flowers and full-dress uniforms, the White House last night glittered for the last time during the present administration, when President and Mrs. Coolidge—the latter with tears in her eyes—regretfully bade farewell to scores of friends at the final reception of the season in honor of the Army and Navy.

It was the end of the reception—of all the receptions which have been given by the present host and hostess of the Nation during their years in Washington. Mrs. Coolidge wept quietly as she passed through the long lines of guests, leaning on the arm of the President. She dabbed at her eyes with a tiny handkerchief, smilingly, wistfully at the crowd of well-wishers about her. The handclapping and low murmur of applause which greeted the march across the Blue Room died imperceptibly as the throngs realized that the "First Lady" felt poignantly her departure from a home and an atmosphere that have become dear to her.

Almost in that silence described by poets as "laden with sighs," President and Mrs. Coolidge walked through the hall and up the grand stairway. Then, tension suddenly relaxed, and the Marine Band played for those who remained and danced in the East Room for the remainder of the evening.

Sabers rattled. Epaulets flared magnificently. The gayety which had

CONTINUED ON PAGE 5, COLUMN 1.

HOOVER SEEKS REST ON FISHING JAUNT

Morrow Is Definitely Out of Cabinet Race; To Return to Mexico Soon.

FLETCHER'S NAME HEARD

By CARLISLE BARGERON,
(Staff Correspondent of The Post).

Miami Beach, Fla., Jan. 24.—President-elect Hoover was riding easily tonight out on the moon lighted waters of what has been referred to as the deep sea, and behind him there was at least one very important matter disposed of, that of what part Dwight W. Morrow will play in the next administration. It will be the same as that he is taking in the Coolidge administration, Ambassador to Mexico.

It had been learned on the highest authority that this would be Mr. Morrow's lot before his arrival, but today there was a definite understanding reached between him and Mr. Hoover on the subject. They talked for more than two hours, the most lengthy conversation Mr. Hoover has had since his arrival here, and at the end, with formal statements from neither side, it was so arranged that no one had any doubt as to the ambassador's future.

He was en route to New York tonight but will probably stop at Washington for a conference with Secretary of State Kellogg. He expects to be again on his way to his Mexican post in two weeks.

It was the fact that political circles have been so abuzz with speculation on Mr. Morrow's possible accession to the Secretary of Stateship, and the fact that considerable pressure has been brought to bear upon Mr. Hoover to this end, rather than any likelihood that Mr. Morrow himself coveted the office, that attached so much significance to his visit today.

The movement in his behalf had bounded far beyond the formal start given to it by Senator Edge and Senator-elect Kean, of New Jersey.

But the fact that Mr. Morrow should bounce suddenly out of the hard school

CONTINUED ON PAGE 3, COLUMN 4.

TAYLOR IS HELD GUILTY BY JURY; THREAT FEARED

Suspended PolicemanShot McBreen, Is Verdict; Court Guarded.

HIS WIFE SEARCHED ON REVENGE REPORT

Rumors Said Prosecutor Collins Would Suffer if Prisoner Were Convicted.

Edward M. Taylor, suspended policeman, was convicted of an attempted murder charge by a jury in criminal division of the District Supreme Court shortly before 6 o'clock last evening. The two women and ten men jurors deliberated two hours before reporting their findings to Chief Justice Walter I. McCoy.

Rumors of a threat on the life of Assistant District Attorney William H. Collins, who prosecuted Taylor, resulted in the presence of more than a dozen United States marshals about the courtroom when the jury filed in.

Collins, according to the rumors, would pay with his life in open court in the event the jury reported a verdict of guilty.

Matrons Search Wife.

As a result of the reported threat, the former policeman's wife, an attractive brunette, was taken in custody by a court matron and searched. No weapon was found on her, but while the jury was deliberating she was ordered by a deputy marshal to remain away from the windows in a corridor of the courthouse, from which a view could be had of the courtroom and jury room.

The jury retired for deliberation at 3:40 o'clock and returned two hours later. At the request of Joseph Salomon, defense counsel, Taylor's wife and sister left the courtroom before the foreman of the jury reported Taylor was guilty of both counts of an indictment charging assault with a dangerous weapon and assault with intent to kill.

When informed of the verdict, Mrs. Taylor wept hysterically in the corridor outside the courtroom, and had to be assisted from the courthouse. She appeared on the verge of collapse.

Wrong Man Shot, Claim.

Taylor was accused of shooting William S. McBreen in a gasoline filling station at 2637 Banning road northeast, on the night of August 30, 1927, the prosecution, conducted by Assistant District Attorney William H. Collins, contending Taylor shot McBreen, mistaking him for another employe of the filling station.

The other employe, the prosecutor charged, took some money from an envelope left at the station by two negro bootleggers as graft for Taylor.

Testimony of two firearms experts, Maj. Calvin Goddard, former Army officer, and Sergt. Benjamin Cornwell, of the Police Department, was the keystone of the prosecution's case.

The experts declared the bullet removed from McBreen's body was fired from a revolver used by Taylor throughout his career on the police force.

The defense, conducted by Joseph Salomon, contended Taylor was at the home of a friend when the shooting occurred. With him were his wife, his sister and the latter's suitor. Witnesses were produced to support this alibi, including Taylor himself.

In final arguments to the jury, Collins branded Taylor as a "murderous hijacking police officer." Salomon attacked the testimony of Goddard and Cornwell, particularly reminding the jury that Goddard was paid $100 a day for his expert testimony.

Blanton Exhibited Truck.

There is another indictment charging hijacking pending against Taylor. This charges that he hijacked a truckload of liquor at Fourteenth street and Maryland avenue northeast in December, 1927. It is probable this indictment will never be tried, as two negro rum runners and their employer who owned the truck are the principal witnesses in the case.

Following Taylor's suspension from the force in February, 1928, on the hijacking charge, Representative Blanton, of Texas, exhibited the truck alleged to have been hijacked to members of Congress. He also made much of the case before the House of Representatives.

Board Delays Action.

A few weeks after his suspension, Taylor was hailed before the Police Trial Board on charges of prejudicial conduct, growing out of the hijacking charges. His defense was that he was confined to his home, unable to walk as a result of an injury to his foot at the time of the alleged hijacking.

The trial board delivered a sealed verdict in the case, the contents of which were not disclosed. It is believed that the board acquitted Taylor of the charges.

Taylor was never out-and-out dismissed from the police force but was suspended pending the outcome of charges against him. Conviction by the jury last evening may result in the final dismissal of Taylor.

$5.00 round trip to Richmond via RF&P Saturdays and through 12:01 pm train Sundays. Return limit to leave Richmond 11:55 pm following Monday.—Adv.

32 RESCUED FROM SEA IN BATTLE WITH GALE SAFE EN ROUTE HOME

Stricken Ship's Radioman, Threatened by Crew, Locks Self In.

MEN WANTED MORE HELP APPEALS SENT

Passengers Give $1,000 Purse to Heroes of Rescuing Lifeboat.

S O S APPARATUS FAILS AT CRITICAL MOMENT

Rescue Ship Arrives After Last Prayers Are Said; Foodless Three Days.

The following story was received from Samuel J. Downing, a passenger aboard the S. S. America, who witnessed the rescue of 32 men from the Italian freighter Florida, sinking off the Virginia Capes. Downing's story brings out for the first time the plight of the radio operator on the Florida and the desperate circumstances of the crew, which had been without water or food for three days.

By SAMUEL J. DOWNING.
(Copyright, 1929, by the United Press.)

Aboard the S. S. America, Jan. 24 (By radio to the United Press).—The rescue of the crew of 32 men from the Italian freighter Florida was carried out under the most dramatic and thrilling circumstances.

Chief Officer Harry Manning and eight men left the America at 7:15 p. m. Wednesday, when weather conditions were fair, but immediately after their departure a snow squall blew up and developed into the worst gale of the year, requiring superhuman efforts to reach the Florida.

The Florida was listing 38 degrees to starboard. The America had been trying to locate the vessel since the first S O S call was sent out Tuesday noon.

Threatened by the Crew.

The Florida wireless operator, according to the story told by survivors on board the America tonight, was threatened by the crew for two days because no aid arrived, although he had informed the crew that aid was under way.

The radio operator barricaded himself in the wireless room to escape.

The compass and navigating instruments were out of order and hence it was impossible to broadcast the position of the ship.

Shortly after last prayers had been said by the men at 6 p. m. and after all hope had been abandoned, the America was sighted.

Manning and his men reached the vessel at 7:45 p. m. and threw a line from the lifeboat. By this time the Florida was almost entirely submerged on the starboard side.

After fifteen members of the crew had slid down the rope to the lifeboat, the rope broke, necessitating the installing of a new rope for the remaining men on board.

Captain and Engineer Last to Leave.

Capt. Giuseppe Favalaro and Engineer Pasquale Maccio were the last to leave the sinking ship.

The gale increased in velocity and Manning had to battle to keep the lifeboat from overturning. Exactly one hour after leaving the stricken ship with the rescued crew, Capt. Fried of the America, by brilliant maneuvering, brought his liner around and picked up the lifeboat and 41 men.

The passengers collected a purse of $1,000 for the crew of the America's

CONTINUED ON PAGE 2, COLUMN 1.

Lifeboat Crew's Names Announced in Message

New York, Jan. 24 (A.P.).—A message from the United States liner America to the New York American tonight gave the names of the men comprising the lifeboat's crew who aided Chief Officer Harry Manning of the America in rescuing the 32 members of the crew of the foundering Italian freighter Florida.

Their names and home addresses are:

W. J. Clark, mother, Fannie Clark, 3030 Amhurst avenue, Butte, Mont.
A. Wilson, New York City.
N. Bracco, Union City, N. J.
J. Taitso, New York City.
V. Walleck, 260 Kearney, street San Francisco.
W. Trettin, 842 York street, Camden, N. J.
G. Kellan, 414 Oak street, Braddock, Pa.
J. Harrobin, 115 Front street, Jessup, Pa.

BORAH FEARS NAVAL RACE WITH ENGLAND

Urges New Ruling on Seas in Opening Cruiser Bill Discussion.

OPPOSES 3-YEAR LIMIT

By ALBERT W. FOX.

Warning the Nation that Great Britain and the United States are building their respective navies against each other and adding that disclaimers would be futile and serve no purpose, Senator Borah, chairman of the foreign relations committee, initiated the full-steam-ahead discussion of the cruiser bill in the Senate yesterday.

To cope with this situation, which the senator clearly views as a serious menace to international relations, Mr. Borah introduced the following amendment to the bill, which was later approved by Senator Hale, in charge of the cruiser bill:

"First. That Congress favors a restatement and recodification of the rules of law governing the conduct of belligerents and neutrals in war at sea.

"Second. That such restatement and recodification should be brought about if practically possible prior to the meeting of the conference on the limitation of armaments in 1931."

Contrary to expectations, Mr. Borah's discussion of the bill proved in many respects acceptable to the naval affairs committee, and the frank statements by the Senator from Idaho clearly showed the imperative need of protecting America's stupendous commerce at all times by the American Navy. The consequences of any other policy were stressed by Mr. Borah in a manner which affords little solace to the professional pacifists and internationalists who are pleading for a pacifist policy of surrender to the British in the matter of parity on the seas.

Only in one respect was the Borah speech pleasing to the internationalists and the possible damage which this feature might do to adequate naval defense is to a great extent offset by the general tenor of the senator's address.

Mr. Borah wants the three-year time limit struck from the cruiser bill so that the President could refrain from actually building the ships if he so desired. This proposition will be opposed by the supporters of national defense

CONTINUED ON PAGE 4, COLUMN 2.

Florida Crew Is Nearing Port on Board the Famous America.

SIX SERIOUSLY HURT; OTHERS ARE VERY ILL

All Are Exhausted in Fight With Huge Waves, Ice and Snow.

ONE SMALL LIFEBOAT BESTS TERRIFIC SEAS

Victims Taken From Stricken Craft, One by One, Captain Being Last.

New York, Jan. 24 (A.P.).—Thirty-two men of the sea were homeward-bound tonight, snatched from death almost after all right to hope was gone. They were the crew of the Italian freighter Florida, storm wrecked at sea, and they were alive only because the courage of seamen from the land their countryman, Columbus, discovered was joined with the mysterious power of radio to determine the direction of an object out of sight.

Six of the crew were seriously injured, four others were very ill, and all were exhausted from their fight for life. But they were alive, and that was almost more than any one would have thought could be their lot who could have seen their plight yesterday as Capt. George Fried, of the rescue ship America, described it today in his first account of the rescue in a dispatch to the Associated Press.

Three years ago Capt. Fried, then commander of the President Roosevelt, proved himself a colorful writer of sea epics when he wirelessed to the Associated Press the story of the rescue of 25 men from the foundering British freighter Antinoe, and today he told an equally stirring tale of skill and courage victorious over the rampant forces of angry Nature.

Two Appeals Picked Up.

The America, Capt. Fried said, was inbound from Europe when it picked up two S O S calls from both the Florida and the American tanker Dannedalke last Tuesday morning.

The America was 350 miles away, but when Capt. Fried determined that although other ships were nearer only one had a radio direction finder, he swung away from his course and pushed toward the belt of windy fury in which the freighters lay disabled.

The Dannedalke subsequently pulled off for Bermuda under a jury rig, jauntily reporting that it had apparently called the turn on Davy Jones this time; but the Florida was wounded by the storm beyond any chance of helping herself.

She must have been in a bad way long before she swallowed a seaman's pride and called for help, for Capt. Fried revealed today that she lost a man overboard last Sunday, two days before her SOS crackled from the wireless room.

Lashed By Ice and Snow.

Before the America reached her, groping through roaring seas lashed by a snowy gale, the Florida's bridge had been washed away. She was listed so far her Captain feared she would roll completely over, and her crew had been practically stripped of their clothing by the waves that battered unceasingly and the wind that lashed them with ice and snow.

The two other craft besides the America that started to the rescue but could not find the Florida and had to abandon the search, the President Harrison and the York, had proceeded on their way long before the America reached the scene and Capt. Fried revealed today why it was that they had failed.

Because of the list of the Florida, he said, her skipper felt that the only way to keep her afloat was to keep the engines turning over. And so while

Mrs. Dallett Wilson Guilty Of Assault, Jurors Decide

Faces Term in Prison by Verdict; Sentence Set for January 29.

New York, Jan. 24 (United Press).—Mrs. Esther Evans de Forrest Wilson, haughty huntress, on trial for shooting her husband while carrying a revolver without a license, was found guilty of second-degree assault by a jury here this afternoon. She will be sentenced January 29.

Judge Nott, presiding, commended the jury for its verdict.

"It is in accordance with the law and the facts," he said. "The excuse of a woman who shoots a man and then forgets has been tried too often before."

He was referring to Mrs. Wilson's plea that when her husband, Dallett Wilson, prominent politician and attorney, cursed her, that her mind went blank and that she did not remember the shooting which followed.

Under the jury's verdict Mrs. Wilson is liable to imprisonment of from 2½ to 5 years and to a fine. Under the Baumes law an additional five years must be added to the sentence because she was carrying a deadly weapon without a permit, but there was still some

MRS. DALLETT H. WILSON.

doubt tonight whether her case would come under the Baumes act, which is aimed at habitual criminals.

Mrs. Wilson had been in court most of the day, and while the jury was deliberating—it was out only about one

CONTINUED ON PAGE 4, COLUMN 1.

Trotsky Watches Kabul, Is Report

Deposed Soviet Leader Has Army at Afghan Border, London Is Told.

London, Friday, Jan. 25 (A.P.).—The London Express says today that it is authoritatively stated at the Afghan legation in London that an army commanded by Leon Trotsky, deposed Soviet leader, is on the border of Afghanistan, awaiting the course of events.

It is said that the great Afghan provincial chiefs, each possessing an army, are only awaiting now the melting of the snow to march on Kabul and restore the royal family. The most powerful of these chieftains are said to be with Amanullah now at Kandahar.

In the meantime, Habibullah Khan, or Bachai Sakao, Afghanistan's new king, is represented as doing nothing and as being quite bewildered at the new power thrust upon him by his followers.

Quick Wit of Woman Nabs Man in Hit-Run Auto Death

Orders Husband to Trail Machine After Victim Is Knocked Down.

Rare presence of mind on the part of Mrs. Frederic Newburgh, 1630 Fuller street northwest, last night, resulted in the apprehension of a 27-year-old colored man, who is believed to be the one who fled the vicinity of the Harris Hotel on Massachusetts avenue after running down and fatally injuring Frank Archive, 54 years old, 601 New Jersey avenue northwest.

Mr. Newburgh, an employe of the Income Tax unit of the Internal Revenue Bureau, and Mrs. Newburgh were driving east on Massachusetts avenue near North Capitol street early in the evening, when Mrs. Newburgh noticed a figure step from the curb opposite the Harris Hotel. An automobile preceded their car about 60 feet and she remarked:

"That man is hit!"

Simultaneously, the man was struck to the pavement and the body dragged for several feet.

"Step on the gas," Mrs. Newburgh directed. Newburgh, at the wheel, forced his car alongside the car ahead and he and his wife ordered the colored man, Calvin Richardson, 27, 933 N street northwest, to pull to the curb. Richardson paused, then shot ahead. Newburgh pursued, forcing his car ahead of the other machine, he gradu-

CONTINUED ON PAGE 4, COLUMN 8.

MRS. FREDERIC NEWBERGH.

Index to Today's Issue

Pages.
1—Rescue of 32 at Sea Related.
Taylor Convicted in Shooting.
Blanton May Join Graft Quiz.
Huntress Guilty, Jury Finds.
2—Capt. Fried Is to Be Honored.
America's Radio Man Honored.
3—Trial Almost Ended By Error.
Al Henly, Flier, Is Killed.
4—Test Submarine Salvage Loop.
A. V. Fuller, Chemist, Is Dead.
5—Mrs. Hammonds Ran Governor.
Italian Called Best Aviator.
6—Editorial.
7—Society.
8—Woman Clubbed to Death.
Weather and Vital Statistics.
9—Auto Show Plans Speeded.
10—Radio News and Programs.
Magazine Features.
11—Merger Report Due Today.
12, 17, 18—Finance.
13, 14—Sports.
15—Daily Legal Record.
16—The Post's Comics.
19—Classified Advertising.
20—Teacher Provision Held Illegal.
Memorial Highway Along River.

the Harrison and Yorck were approaching the position he gave in the SOS he was steadily steaming away from it and they, without radio direction finding apparatus were unable to locate him.

The America, however, had an efficient radio compass, which is a sensitive receiving set with a revolving loop antenna.

Although misled at first by the difference between the Florida's given position and the direction indicated by the radio compass, it was the direction finder in the end that led them to the Florida. They found the Florida 150 miles from the position it had given long after dark last night.

Fried Recognized Dangers.

Capt. Fried well knew the danger of the next task to be attempted. When he directed the rescue of the crew of the Antinoe three years ago, he lost two of his own men who were washed out of a life boat and drowned, but the law of the sea is ingrained in the men who follow its calling, and he did not hesitate.

Lifeboat No. 1 was swung out and down, though a full gale was blowing and the wind carried a smother of spray to make things harder. Chief Officer Manning took command of the little boat and eight men sat at the oars.

The America's searchlight was playing on the Florida as it tossed, broken and awash, in tremendous seas. Manning approached to within 50 feet and dared go no closer. He got a rope on the Florida's deck and one after another shivering sailors from the sinking wreck hurled themselves into the sea and pulled their way hand over hand to the cockleshell that was their one remaining hope of life.

Captain is Last to Leave.

There was one terrible moment during this time when the rope parted and some poor seaman, half way across, had to be hauled back to the sodden deck he had been glad to leave. But another rope was got across and the transfer was completed.

The captain of the Florida was last to leave his ship. He came crawling through the waves, and, like the rest, was hauled aboard the lifeboat. Capt. Fried said the Florida's crew were dazed, hysterical, practically naked. Some were injured and others ill. They must all have been nearly frozen. And yet when the Italian captain was yanked aboard the lifeboat he thought first of all of reporting that the laws of the sea had been complied with.

He told Chief Officer Manning that everything alive was off his boat, even remembering to say that no pets had been left behind, for it is one of the rules of the sea that animals can not be left to suffer after humans have been taken off.

Unable to Climb Ladder.

Not one of all the 32 men from the Florida had strength to climb the ladder to the America's deck after what must have been an exceptionally perilous journey in the heavily loaded lifeboat. Home-made breeches buoys were lowered and they were hauled aboard, safe at last after a long tussle with death that could scarcely have been more closely drawn.

The waves were so high that Capt. Fried was afraid his men would be injured if they attempted to hoist the lifeboat back to its davits. It had served its purpose and served it well, and it was cut adrift to be battered apart, no doubt, and sink with the derelict Florida.

The America is expected to reach New York Saturday unless continuing rough weather should delay it longer. Plans for the reception of the rescued and rescuers were not completed, but whatever official action may be taken, it seemed certain that there would be a popular and spontaneous welcome at least as tumultuous as that accorded Capt. Fried and his men when they returned from the rescue of the Antinoe's crew.

RADIO OPERATOR LOCKS SELF IN

CONTINUED FROM PAGE 1.

lifeboat and Manning generously directed his share be divided by his crew of eight men.

Six of the rescued men suffered from minor injuries and exposure; four were seriously ill. The crew of the lifeboat was in fine shape, but exhausted.

The lifeboat was cut adrift.

The crew of the Florida had not had water or food for three days. All food on the ship was watersoaked and the water tanks were torn open by the storm. The men were in deplorable condition when rescued and hoisted to the America by breeches buoy.

NEW YORK TO GREET FRIED ON SATURDAY

Captain of Rescue Ship Is Anxious to Avoid Cheers of Admiring Crowd.

PRAISE IS SENT TO CREW

Marine Conference Honors Sea Heroes

(Associated Press.)

A resolution congratulating Capt. George Fried and the officers and crew of the steamship America for their rescue of the crew of the Italian freighter Florida Wednesday was adopted unanimously yesterday by the second national conference on the Merchant Marine, meeting here under the auspices of the Shipping Board.

The resolution praised Capt. Fried, his officers and crew "for the great bravery and masterful seamanship displayed in this noble act of heroism, so thoroughly in keeping with the best traditions of the American Merchant Marine."

Representative Black (Democrat), New York, introduced a bill in the House proposing that Congress tender its thanks to Capt. Fried and the members of the America's crew and authorizing the award of gold medals to the ship's commander and such members of the crew as he might certify as having shown "special courage in said rescue."

New York, Jan. 24 (N.Y.W.N.S.).—Although "no more parades" has become his official slogan, Capt. Fried will bring his ship into port, probably Saturday morning, to a city anxious to honor him again for his rescue at sea.

"Still northwest gale" was his message to the United States Lines tonight. "Expect to arrive Ambrose 8 Saturday."

This message has been interpreted to mean 8 a. m. Judging from his previous position given in the morning as 650 miles east of Ambrose. If a relentless sea would pause to honor him and his ship, and permit him to reach Ambrose at the given time, the America will be in quarantine by 9 and dock between 11:30 and noon.

What recognition for his feat will be accorded Capt. Fried, Chief Officer Harry Manning and the members of the boat crew, is still undetermined. Capt. Fried has expressed his lack of desire for any ceremony, although it is probable he will receive a reception as great as when he returned from Europe after the Antinoe rescue.

Many congratulatory messages have already been received aboard the America. Davis A. Burke, general manager of the United States Lines sent his, saying:

"In expressing my own admiration for your skill, daring and courage, I compliment you, captain, Manning, and the members of your command, upon the success in rescuing the crew of the Florida. I am voicing the sentiment of the entire United States Lines organization as well as that of the American people, who have reason once again to be proud of you and the American merchant marine which you represent."

Emanuel Grazzo, Italian Consul General, added his thanks on behalf of the Italian government and the Italian people in America.

Besides Capt. Fried and Chief Officer Manning, who duplicated, almost to a day, a thrilling rescue on the high seas, another member of the boat crew is a veteran of rescues at sea. Chief Storekeeper S. Bracco, who lives with his father, James Bracco, in Union City, N. J., holds a gold medal for his work when the crew of the sinking Italian freighter Ignazio Floria were rescued by the United States liner President Harding. It is believed that Bracco was the member of the America's boat crew who gave directions in Italian to the Florida's crew.

Captain Honors Radio Man For Part in Rescue at Sea

Nelson Smith Took Readings Steadily to Guide America to Scene; Held Same Role on Roosevelt When It Saved Crew of Antinoe.

New York, Jan. 24 (A.P.).—From the comparative obscurity of his calling, a young radio operator emerged today to share with Capt. George Fried, of the United States liner America, the starring role of another drama of the sea.

The operator is Nelson Smith, 29, of Portchester, who was mentioned in the skipper's own account of the America's rescue of the crew of the freighter Florida as the man who stood by a radio compass until the stricken freighter was sighted, just as he stood by the compass and a radio key three years ago when Fried guided the liner President Roosevelt to the rescue of the stricken Antinoe.

Smith remained unidentified as a hero of the Antinoe rescue and one of the stars of the latest rescue until his name came through in Fried's own story. Then Smith drew the praise of Kenneth Upton, who was chief radio operator on the President Roosevelt at the time of the Antinoe disaster.

"I thought some one ought to know about Smitty," Upton said, modestly. "He was on the President Roosevelt when we picked up the Antinoe crew three years, working under the same skipper, Fried."

Upton explained how the three radio men aboard the larger ships work ordinarily in regular shifts, but through his meager and modest explanation it readily was apparent that regular shifts are forgotten when an S O S crackles over a sounder.

Three years ago the radio men on the Roosevelt remained on duty for days in their midget quarters far up on the ship, and from their experience then Upton visualized how Smith, chief radio operator on the America; Lester Bowman of New York second operator, and Charles Maass, of San Francisco, third operator, helped guide the giant America to the side of the disabled Florida yesterday.

"They have regular shifts," Upton said rather casually, "one man standing watch at one time. But I guess if there was work to be done they'd all be at the instruments—one man at a key, another at the compass and the third helping the other two. Yeh, you don't get much sleep when things are happening."

That was all Upton said, but from Capt. Fried, who presumably meant his entire radio crew when he spoke of one, came this mention:

"Chief radio operator Nelson Smith was stationed at the radio compass finder and took bearings continuously. We proceeded on these courses."

Upton resigned a week ago as an operator on the Leviathan where for a time he was a shipmate of Smith's. Upton now is with a moving picture corporation here.

WIFE NOT TO MEET CAPT. FRIED AT PIER

Besieged in Home by Friends, Reporters, Cameramen and Others.

RECALLS OTHER RESCUE

New York, Jan. 24 (N.Y.W.N.S.).—"Well, anyhow, it's not quite as bad as it was three years ago."

So spoke Mrs. George Fried, wife of the captain of the America, as she surveyed the scribbling reporters who overflowed the living room of her home here today. She referred to the siege laid upon her by the newsmen three years ago following the rescue of the crew of the British freighter Antinoe by the President Roosevelt, of which he, husband was then in command.

Pff-ff! The movie photographers setting up their cameras in the middle of the room blew a fuse.

"And tell me," a reporter persisted, "after the United States Lines called you up last night and told you your husband had rescued the crew of the Florida, what did you do then?"

A Little Bit Excited.

"I shut off the radio and went to bed. Well, first I calle up a few friends and relatives and told them. Then I went to bed. Right to sleep? Well, no. I was a little bit excited, of course. No, not worried—not for my husband. For those poor Italians, of course.

"Yes," with a jolly laugh, "it was just ten years ago we met, aboard the America, the same ship. Yes, I hope—oh, will you answer that, Helen?" This last to a friend who had come in to help tend the almost constantly ringing telephone.

"No, I'm not a New York girl. I'm from Cincinnati—Laura Parmenter. Oh, a friend introduced us. Yes, of course, I hope he'll—oh, for me?"

She went to the telephone. A dinner was being arranged for Capt. Fried. No, she could not accept for him.

Photographers and Smoke.

"He's 51. Oh, I do—I long for the day when he can give up seafaring. But we don't know just when that will be. You see—oh, are you ready for me?"

A news photographer asked her to smile. His flashlight boomed, and the neat, cozy room was filled with smoke.

"No, I'll not go down to the dock to meet him. Where? Right in this very house. Yes, sir. No, he hates all that fuss, too. I wish he were here now. He'd know how to turn away you ladies and gentlemen without being unfriendly. I can't. I'm helpless.

"And the photographers! They insisted on showing me cooking—I used an empty frying pan, but they didn't mind. And getting news of the America over the radio—they were broadcasting dance music at the time. And reading letters of congratulation.

"Oh, yes, I'm sorry. You've been waiting a long time. Let's go into the bedroom."

An "Intimate Glimpse."

And she retired to another room with a young lady from a magazine, who wanted to talk about books, and food, and clothes, and other such chit-chat, for an "intimate glimpse."

The movie photographers blew another fuse. A neighbor's daughter, who had come in to wash the dishes, but had abandoned the kitchen sink for a point of vantage in the living room, giggled in delight. Most of the reporters departed. More reporters arrived. The phone rang.

The young lady from the magazine departed and Mrs. Fried returned to the living room. The movie men were now ready for her.

"Is this where you want me to sit? Oh, those lights! The movie men this morning took me out on the street. Say something? All I can say is that I wish Capt. Fried were right in this room this very minute. But I am smiling or trying to. Helen—are you there? Take my advice, don't ever marry a seafaring man."

AMERICA HAS KILLED AS WELL AS SAVED

Until Florida Episode, Liner Had Seventeen Fatalities Against Her.

HAS KNOWN FIRE, MUTINY

New York, Jan. 24 (A.P.).—By the rescue of 32 men from the steamer Florida, the liner America has more than evened an old score; for the America has taken lives as well as saved them, and until the present rescue the ratio stood at 17 lost and two saved.

In the 24 years since it was built, the America has packed as colorful and exciting a career as almost any ship on the ocean. It accidentally has rammed and sunk a British submarine with 15 men aboard, it has been swept by fire, it has grounded three times, it has been the scene of a large jewel robbery, it has known mutiny and it has sunk at its pier with a loss of two lives.

The ship was launched in Belfast in 1905, built for the ocean trade by the Hamburg American Line, and christened the Amerika. For two years her name appeared seldom in the newspapers outside the routine shipping news, but in April of 1907 she ran aground in the River Elbe and two weeks later she grounded off Altenburgh. Neither mishap was serious, however, and for three years more she pursued a quiet existence shuttling across the ocean.

Rammed, Sank Submarine.

In 1910 the Amerika was proceeding eastward when news was flashed ashore that jewels valued at $40,000 had been stolen from one of the first class cabins and when Plymouth was reached detectives swarmed aboard to search for clews that might lead them to the thieves.

Two years later the Amerika accidentally rammed and sank the British submarine S-2 off Kent, England, and 15 men aboard the submarine drowned. This was the Amerika's first experience in loss of human life.

The Amerika dropped out of the general news, then until 1913 when it grounded, its third experience of the kind, off Staten Island. It was refloated without serious damage. In 1917 the ship was taken over by the United States, renamed the America and put in troop transport service.

"After being remodeled for transport use it sank at its Hoboken pier and two men were lost, bringing its score of lives lost to seventeen, and as yet it had saved not a one.

Mutiny Aboard in 1919.

In 1919 officers reported mutiny aboard, which was subdued without loss of life, and the next year the Shipping Board offered the vessel for sale and it was chartered to the United States Mail Steamship Co. Later it was acquired by the United States Lines, its present owner.

In 1922 and again in 1924 it went far out of its course to aid sick men on other ships and in each case the man was saved, setting the score at seventeen lost and two saved.

While being reconditioned at Newport News, Va., in 1926, the America caught fire and damage estimated at $2,000,000 was done. It was out of service for two years and when it was ready for the seas again Capt. George Fried was transferred from the bridge of the President Roosevelt to command it.

And then it picked up the SOS of the Italian steamer Florida and 32 men were rescued, raising the number the ship has saved to 34, as against the 17 who have died.

CAPT. FRIED DETAILS RESCUES OF 32 MEN

Commander of America Gives Graphic Story of Saving Florida's Crew.

BATTLE FOUGHT IN GALE

New York, Jan. 24 (A.P.).—For the second time Capt. George Fried, of the liner America, proved today that he was a first-rate reporter as well as a first-rate rescuer.

Three years ago almost to the day the 25 men of the crew of the British freighter Antinoe were rescued by the United States liner President Roosevelt, Capt. Fried in command. After the rescue was completed Capt. Fried sent a graphic account to the Associated Press.

In recognition of his ability as a reporter, the Associated Press presented to Capt. Fried an inscribed watch commemorating the occasion and named him an honorary reporter.

Today Capt. Fried showed that he was still a good reporter, sending to the Associated Press a detailed wireless story of the rescue of 32 men from the Italian freighter Florida. This story told of the crew of the sinking freighter, injured, sick from exposure, most of their clothes torn away, and hysterical from the strain of their ordeal, being snatched from death and rushed toward shore.

His report follows:

By GEORGE FRIED
(Captain of S. S. America).

Aboard S. S. America, Jan. 24 (By wireless to the Associated Press).—On our homeward-bound voyage we experienced a succession of westerly and northwesterly gales with a very high, rough sea accompanied by heavy snow and hail squalls. On January 2 we received S O S calls from the American steamer Dannedalke and the Italian steamer Florida. Both vessels giving their positions in latitude 38 north and longitude 60 west.

We ascertained then that several vessels were in their vicinity, but only one had a radio compass and the distressed vessels could not be located, so we decided to proceed to their assistance about noon January 22. We were then 350 miles north of their reported positions.

We were covered with ice in freezing weather and having violent snow and hail squalls, with a heavy gale. Chief Radio Operator Nelson Smith was stationed at the radio compass direction finder and took bearings continuously.

Florida's Bearings Erratic.

We proceeded on these courses. The bearings of the Florida were erratic—that is, they appeared so because they were not checking or agreeing with his reported position. We kept searching and taking bearings, but these bearings all placed him north, which we believed to be in error, due to his given position.

From 9 a. m. until noon of Wednesday the weather cleared and moderated. Observations were taken and our position found. We asked the Florida to obtain a position, but she informed us they had no navigation books, as all equipment was destroyed when their bridge was carried away. However the master had a sextant and he took an observation and gave us his observated altitudes. We worked them out and plotted him in latitude 40.30 north, longitude 57.30 west, which was 150 miles northeast of his given position. We immediately turned about and proceeded to take radio bearings which checked with our findings, proceeding full speed on our new course. Her radio signals were getting stronger all the time. As darkness came on our searchlight was lighted so he could see us, and at 6:30 p. m. we sighted the Florida dead ahead.

Praises Radio Compass.

This proved the accuracy and efficiency of the radio compass without which the Florida could not have been located. We took a position on the Florida's weather beam a quarter of a mile distant, with the weather overcast, light snow squalls and threatening.

Chief Officer Harry Manning, with eight members of the crew, Junior Engineer W. J. Clark, Boatswain Mate A. Wilson, Chief Storekeeper S. Bracco, Sailmaker J. Palts, Quartermaster W. Trettin, Seaman F. Kellam, Seaman J. Harobin and Master at Arms V. Waleck were lowered in No. 1 lifeboat and proceeded to the Florida.

Getting alongside the Florida was very difficult owing to her heavy list and her lee rail being under water sending out a tremendous surge. Getting nearer, Officer Manning found all hands ready to abandon the ship. Maneuvering the lifeboat as close as permissible to the Florida he threw a line on board, keeping at a distance of about 50 feet and instructed the Florida crew to come off one at a time, pulling themselves through the water by a line to the boat where they were dragged on board by the boat crew.

Nine Carried Away.

The bow oarsman spoke Italian and translated all instructions and orders. Things went along in this fashion until the line carried away due to a heavy surge.

A man half-way over had to be hauled back on board the Florida. The lifeboat again was maneuvered successfully and a line placed aboard and this succeeded in getting the entire crew off and into our boat. The captain was the last to leave and informed Officer Manning that there was none left behind and no pets on board.

The boat then, loaded with 41 men, nine members of the boat crew and 32 rescued, turned about and headed for the America which was then in a position to the leeward of the Florida.

The weather by this time had reached gale force with violent rain and snow squalls with a high, rough sea running.

The boat proceeded running to leeward, the oarsmen being assisted by the able members of the rescued crew. Meanwhile the America manuvered into position and the boat reached the ship's starboard side. The ship's side was strung with ladders, monkeyropes and cargo nets and our highly prized two home-made breeches buoys which proved invaluable in getting the injured men on board.

Men In Pitiable Shape.

Not a single man of the Florida's crew was able to climb up the ship's side unassisted. They were in a pitiable condition, half of them being nearly naked and the other half with very little clothing.

They were dazed and hysterical from their long exposure. With the rescued all hoisted and lifted safely on board and rushed below for urgent medical attention, the boat's crew came up and the boat was cut adrift. Owing to the high sea running it was impossible to hoist the lifeboat without prospects of severe injury to members of the crew.

Chief Officer Manning had to be pulled up on board by Mr. King and the first assistant engineer. Six of the Florida's crew were severely injured and four were very ill. One man was lost overboard on Sunday.

At 10 p. m. all was secured and we proceeded toward New York leaving the Florida in a sinking condition without lights. I do not think she could outlive the night in this gale.

We now found out why it was so difficult to locate her. Due to her heavy list and the loss of her rudder her captain believed she would capsize if he did not keep his engines turning over slowly. He was steaming at about three knots, changing his position constantly. As commanding officer of the America I want to recommend that every member of the boat crew be presented with the Treasury Department gold medal which is presented for courageous acts of this nature. I feel that these men are entitled to high decorations by the United States Government. It was a splendid piece of work.

SENATE COMMITTEE ENDS VARE INQUIRY

Three-Year Investigation Is Closed; Chairman to Seek an Early Vote.

SEAT REFUSED IN 1928

(Associated Press.)

The inquiry into the primary campaign and election of Senator-elect Vare (Republican), of Pennsylvania, extending over almost three years, was concluded last night by the Senate's investigating committee and a decision on the seating of Vare will be sought at this session.

Mr. Vare, who now is in Florida, was unable to be present because of illness, and counsel for him closed his case before the committee with a general denial of charges of irregularities and fraud in the 1926 election in Philadelphia, which had been cited by committee investigators.

Senator Reed (Democrat), of Missouri, the chairman of the committee which set out almost three years ago to inquire into campaign expenditures in the senatorial races of 1926, was the lone member present yesterday when he brought the investigation to a close.

The Missourian retires from the Senate March 4, and he is hopeful of a final decision on the Vare case before that time. On the basis of a partial report submitted a year ago by the committee the Senate declined to administer the oath of office to the Pennsylvanian.

The committee at that time reported expenditures of $785,000 in Vare's three-cornered primary fight with Gifford Pinchot and former Senator Pepper. Since then the special committee made an inquiry into Vare's election and subsequently a contest against his election was instituted by William B. Wilson, his Democratic opponent.

Chairman Waterman, of the Senate elections subcommittee, said last night there was little prospect of concluding this inquiry before the end of this session. Regardless of the outcome on the seating of Vare it is likely no final disposition of his case can be completed until the election contest is concluded next session.

The Reed committee made exhaustive investigations into two Republican primary campaigns in the 1926 race. As a result the oath of office was denied to both Senators-elect Frank L. Smith of Illinois, and Vare. Smith resigned and ran again in the Illinois senatorial primary last spring, but was defeated.

40 Called for Vare.

Anxious to bring the long Vare inquiry to a close, Senator Reed yesterday balked at hearing 40 witnesses summoned here from Philadelphia by Vare's counsel to answer charges that their names were forged in lists. Instead he had all of the witnesses sign an affidavit.

How soon the Missourian can get a report from his committee is problematical. Three of the members are ill—Senators La Follette, Wisconsin, and Goff, West Virginia, Republicans, and King (Democrat), Utah. Senator McNary (Republican), Oregon, is the other member.

Two years ago at this time a move was launched by Senator Reed for continuation of the committee and it tied the Senate up in a filibuster for the closing days of the session. Another such event is not beyond the realm of possibility, although friends of Vare have not indicated what course they will pursue against a committee report at this time.

Mr. Vare was given the right in a Senate resolution to present his case before the Senate. His counsel stated that he was seriously ill and would be unable for many months to make an appearance.

In this connection the committee yesterday took a deposition from Judge Thomas E. Walsh, secretary of the Municipal Court Judges of Philadelphia, regarding the participation by Mr. Vare in a recent election in Philadelphia. He said that Vare had called him from his sickbed in Florida over the telephone. The conversation, however, lasted but three minutes.

Woman's Hearing in Bad Check Case Continued

Hearing of bad check accusations against Mme. Henrietta Coquelet, widely known local concert singer, 36 years old, of 1800 I street northwest, was continued for a week yesterday in Police Court.

Mme. Coquelet was arrested Wednesday night on a warrant sworn out by officials of a downtown department store. It is alleged that she cashed checks totaling $1,210 at the store and the checks subsequently came back from the bank marked "not sufficient funds."

Adolph Magnus Sued for Divorce.

Chicago, Jan. 24 (A.P.).—Adolph B. Magnus, capitalist and grandson of Adolphus Busch, founder of the Anheuser-Busch Brewery, has been sued for divorce on grounds of cruelty. Mrs. Magnus charges he slapped her. Attorney said a settlement has been reached whereby Mrs. Magnus will be given $100,000 in cash, property worth $200,000 and $250 monthly alimony.

Spanking in Court Followed By Conviction for Cruelty

Foster-Father Demonstrates. Punishment Given Girl, 7; He and Wife Indignant When Jury Holds They Burned Child and Hung Her by Wrists.

Camden, N. J., Jan. 24 (A.P.).—Allen E. Robertson and his wife were convicted by a jury tonight of assault and battery against their foster daughter, 7-year-old Betty Hinkle. They were charged with burning the child's hands with hot wires, beating her with a belt buckle, hanging her by the wrists in a closet, beating her with a hammer and forcing her to eat from the floor with a dog.

The jury of ten women and two men deliberated less than three hours. Counsel for the defendants announced he would appeal.

Standing with his arm around the shoulder of his wife, Robertson broke down and wept as the foreman of the jury announced the verdict.

"We are innocent!" he sobbed. "How can people be so cruel? Is there no justice?"

Mrs. Robertson calmed her husband and declared the verdict was "outrageous."

Mrs. Robertson on the stand had asserted that the girl had received the burns when she picked up a hot soldering iron that was being used by a radio repairman, and that scars on Betty's face and head had been caused by disease.

Betty Hinkle was in the custody of the Robertsons from February 1 to May 24, 1928, when she was taken to a hospital.

Of all the places in the big world the last that Betty might think would be chosen for a spanking would be a courtroom. Yet Betty got a spanking in county court today at the trial. Sobs were audible throughout the room.

The spanking took place when Robertson was being cross-examined.

Producing the belt with which the child testified she had been whipped, the prosecutor directed the foster father to show the jury "how you whipped Betty."

Wrapping to buckle around his wrist, the witness "spanked" her three times. A little sob which Betty emitted at the first touch crescendoed to genuine cry at the others. And she ran to her seat in the first row of the courtroom. It was ten minutes before a woman attendant was able to quiet her.

From the stand Robertson told the prosecutor that he and his wife were being "framed by somebody."

Evidence in Kresge Suit Cost $46,000

Detective Sues for Balance of $32,000 Claimed Due From Second Wife.

New York, Jan. 24 (U.P.).—Although she got her divorce and an alimony settlement that went into the millions, the second wife of Sebastian S. Kresge, chain store magnate and Antisaloon League "angel," ran up a $46,000 detective bill gathering the evidence of his alleged improprieties.

This postscript to the story of Mrs. Doris Mercer Kresge's suit, which was fought bitterly for many months by the millionaire 5-and-10-cent store merchant, was added today when a detective agency filed suit to recover $32,000 of the bill, which it charged was still due.

The detective said he gathered evidence in eight States and made a trip to Paris, but Mrs. Kresge refused to pay him more than $14,010. In her suit the wealthy merchant's wife charged misconduct, naming Miss Gladys Ardelle Fish, of Natick, Mass. Kresge recently married his third wife, a resident of his mother's home town in Pennsylvania.

TWELFTH & F Berberich'S TWELFTH & F

Offering Substantial Reductions in our

In this group are 58 styles of Hanan, Red Cross and other famous shoes for women. 1/2 Off

Half-Yearly Sale

1/4 Off Selected for this group—194 styles of Hanan, Red Cross, Nunn-Bush, Arch Preserver, Johnston & Murphy and Selz.

on Many Styles of Many Famous Makes

Berberich'S
TWELFTH and F STS.

M'BRIDE WILLING TO HALVE DRY JOB

Antisaloon League Head Tells Critics He Would Welcome Legislative Director.

STANDS PAT ON BUDGET

(United Press.)

F. Scott McBride, general superintendent of the Antisaloon League, fired back at his critics yesterday and expressed willingness to have a legislative superintendent appointed to take over a portion of his present duties.

McBride also declared he had not wavered on his stand regarding the additional $24,000,000 prohibition enforcement appropriation.

"I believe I have been consistent in my stand," he said. "From the very first advocated the increased appropriation, but I also agreed with Mr. Mellon that the additional funds should not be handed out haphazardly.

"The original amendment, as drafted by Senator Harris, was a blanket appropriation, and it was later changed in accordance with my views.

"I could not tolerate careless or loose appropriations, and the business men who back the Antisaloon League would not stand for our indorsement of such appropriation."

Enemies Have Sore Thumbs.

McBride said there was some disaffection in the league, but he held that the dissatisfied groups were in the minority.

"I have enemies within the league and some have 'sore thumbs' because of my selection as general superintendent, but I believe the league is operating as harmoniously as it ever has," he said.

Critics of McBride charged the general superintendent had neglected his legislative work, which is one of the most important of the league's activities. They also regarded a statement issued by Bishops Nicholson, president of the league, and Cannon, of the executive committee, condemning Secretary Mellon's stand on the $24,000,000 as a "repudiation" of the general superintendent for agreeing with Mellon.

"I do not so regard Bishop Cannon's statement," McBride said. "If I had written the statement I would not have included certain parts, which were intended as a move to force Mellon to accept the appropriation. With a dry majority in Congress, there was no need to have Mellon's indorsement. But I do not believe either Bishop Cannon or Bishop Nicholson intended it as a repudiation of me."

McBride denied he was neglecting the legislative work of the league but expressed willingness to have a legislative superintendent appointed.

Would Welcome Assistant.

"I would be glad if the executive committee of the league would select a man to handle the legislative work under my jurisdiction," he said. "It would certainly take a great amount of detail from my shoulders.

"The average person does not realize that the league's legislative work in Washington is but a small part of its activities. Our real legislative work is done in the congressional districts and not on Capitol Hill.

"That we are successful in this can best be seen by the fact that the next Congress will have 329 dry members in the House, compared to 106 wets and 80 drys in the Senate against 16 wets. I directed our activities in the last election and no one found fault with them at that time."

McBride said a legislative superintendent might be appointed at the next executive committee meeting, to be held here March 5.

"It was rather unfortunate that I had to be away from Washington just at the time the appropriation was being discussed but I had a number of important meetings to attend from Maine to Iowa," he remarked in reply to charges that he spends too little time at his desk.

$20,000 Gift by Dawes To Help Rebuild School

Lawrenceville, N. J., Jan. 24 (A.P.).—Vice President Charles G. Dawes has given $20,000 to the Lawrenceville School for the rebuilding of the Dawes House, which recently was destroyed by fire. Dr. Mather A. Abbott, headmaster, in announcing the gift today, said others from friends and alumni the past week puts the total sum received at $80,000. The new building will cost $200,000.

The dormitory, a frame structure, had been donated by the United States Government in memory of Rufus Dawes, the Vice President's son.

DEFEAT OF DRY FUND IS EXPECTED IN HOUSE

Wood, Cramton and Others Line Up Forces Against $24,000,000 Item.

HARD BATTLE IS CERTAIN

(Associated Press.)

Signaling the approach of a storm of debate over the proposal to place $24,000,000 in the hands of the President for prohibition enforcement, Democratic members of the House yesterday made an unsuccessful attempt to learn when the deficiency bill carrying this Senate amendment would reach the floor.

The formal announcement that the Senate had passed the measure had hardly died away before Representative Hastings (Democrat), Oklahoma, asked Representative Tilson, of Connecticut, the Republican leader, as to his plans for calling the bill up in the House for consideration.

Representatives Garner and Blanton, both Texas Democrats, joined in pressing the inquiry, and urged that ample notice be given the House in order that members who were interested in the legislation might be present.

"I have asked the gentleman from Indiana, Mr. Wood, who is the ranking member of the appropriations committee, to give me a day's notice before calling it up," Tilson said.

"But will the House be informed in advance?" asked Garner. "I know of many members who are interested in the legislation, and who would like to be present when it comes up."

His Purpose, Says Tilson.

"That was my purpose in asking for the information," replied Tilson.

At this juncture Representative Edwards, a Georgia Democrat, inquired if it was in order to move that the conferees on the bill be instructed, and was informed that it was not. The conferees have not yet been named.

Edwards did not signify how he wished them to be instructed, but the Georgia House delegation in caucus yesterday voted unanimously to support the amendment which was sponsored in the Senate by Senator Harris, the senior member of that body from Georgia.

While the Southern Democrats were indicating that they would press for adoption of the proposal by the House, a number of the wet Eastern Democrats were making plans to join dry Republicans in opposition.

Representative Weller (Democrat), of New York, issued a statement characterizing the amendment as "just a gesture on the part of the ultra drys," and an instance of "throwing good money after bad." He added that it "is a confession that the prohibition laws can not be enforced as at present constituted."

Defeat Is Predicted.

"It is apparent," he declared, "that the Senate is no longer regarded as the Upper House of Congress, but that the House of Representatives has become the steadying power and the steady hand of the 'ship of state,' and I predict that the House will never adopt the amendment."

Similar predictions have been voiced by Representatives Wood, of Indiana, and Cramton, of Michigan, both members of the appropriations committee, which first will consider the amendment.

Cramton, one of the dry leaders in the House, has taken the attitude that appropriations for prohibition should come through the same channel as appropriations for other purposes, and should not be made until definite plans for their use have been submitted.

There was no indication from the appropriations committee as to the time it proposed to call up the bill in the House. Should the House fail to accept the Senate amendments the measure would be sent to conference to smooth out the differences.

FINAL!

1331 F STREET

Our Entire Remaining Stock of

Haddington Overcoats

at one low price

$35

were $40, $45, $50 & $60

Styles— Single Breasted, Double Breasted, Velvet Collar, Cloth Collar

Colors— Blue, Brown, Oxford, Mixtures

Sizes 35 to 44.

Meyer's Shop

1331 F Street

SPECIAL NOTICES

I MAKE RESERVATIONS FOR INAUGURATION for you. Write me your requirements; hotels, apts., pri. homes. Parties a specialty. H. S. CROGAN, 201 McGill Bldg., Washington, D. C.

AVOID THE FLU. EAT A BOWL OF CHILI Con-Carne each day at The Lone Star Ranch, 1411 Irving st. nw. Open till midnight.

I WILL NOT BE RESPONSIBLE FOR ANY debts other than those contracted personally by myself. A. E. CHASTANG, 1834 Newton street northeast.

SPANISH SCHOOL OF WASHINGTON
Profs. from Spain—Conversational Method. Rapid Progress. 1338 H nw. Nat'l 9505.

JUDGE ALMOST ENDS COAST GUARD CASE

Central Figure Walks Out Free, but Court Changes Mind, Rearresting Him.

LAW POINT BRINGS ERROR

Elmira, N. Y., Jan. 24 (United Press).—Federal Judge John R. Hazel, presiding in the trial of two Coast Guardsmen accused of shooting Jacob Hanson, whom they suspected erroneously of rum running, exercised judicial right and changed his mind today to give Boatswain Frank L. Beck a moment he will long remember.

As court adjourned at noon Judge Hazel granted a defense motion to dismiss the charges against Beck, who was indicted because he had given the orders to Surfman Glenn Jennings, under which Jennings was allegedly acting when Hanson was shot.

Beck left the courtroom a free man, smiling, happy, and shaking hands with his friends.

But when court resumed for the afternoon session Judge Hazel began proceedings with a frank statement that he had made a mistake. He withdrew his order freeing Beck, reinstated the indictment, and directed that Beck be returned to trial.

Beck Returned to Court.

Attendants brought Beck, crestfallen, back within the rail.

"I regret very much," said Judge Hazel, "that this has happened. It is most unfortunate. But one of the attorneys should have refreshed my mind before I ruled and my attention should have been drawn to certain authorities which I did not recall until after court had adjourned."

A motion for the dismissal of the charges against both Beck and Jennings had been made by the defense immediately when the prosecution rested its case, not long before noon adjournment. The motion was argued first as it affected Beck and it was then the court granted it and freed Beck. A few minutes later Judge Hazel had overruled the motion as it affected Jennings and directed that his trial proceed.

In view of the situation created by the reinstatement of the indictment, the trial was recessed until tomorrow morning.

The chief witness of the day was Lieut. Rasmussen, of the Coast Guard, who discussed orders given to Coast Guardmen engaged in prohibition enforcement.

"Necessary Force" Discussed.

The law governing the Coast Guard, which says that "necessary force" is to be used in overhauling rum runners was discussed. Rasmussen believed that "necessary force" generally was interpreted as the use of firearms.

"But is there anything in your rules and regulations which tells you to shoot pistols into automobiles?" he was asked.

"There is nothing I know of relating to shooting into automobiles," Rasmussen admitted.

The point was of importance, for the decision may set something of a precedent as to the legality of the use of firearms in prohibition enforcement.

Woman Gives Life In Fire for Friend

Insists Firemen Save Other Woman First; Charred Body Found Later.

Montreal, Quebec, Jan. 24 (A.P.).—A woman was burned to death today when she insisted that firemen who attempted to rescue her first save her close friend and companion who had been overcome by smoke on a top floor apartment of a four-story building.

The victim was Mrs. N. Raipe, widow of Col. W. W. Raipe, of London, England, who was trapped in the apartment with Miss Harriet Barr as flames swept through the lower floors. Mrs. Raipe was near a window when firemen reached the apartment by a ladder, and started to carry her to safety, but she insisted they first save Miss Barr.

The firemen carried Miss Barr down the ladder and returned to the apartment to find it seething in smoke and flame. Their efforts to rescue Mrs. Raipe were in vain. It was not until four hours later they were able to carry out her charred body. Miss Barr, who was nearly suffocated, will recover.

FUNERAL DIRECTORS

J. WILLIAM LEE'S SONS
FUNERAL DIRECTORS
CREMATORIUM
332 PA. AVE. NW NATIONAL 1384, 1385

P. J. SAFFELL
733 8th st. nw Main 831.

ALMUS R. SPEARE
Succeeding the Original W. R. Speare Co.
1623 Connecticut Ave.
Potomac 4600
Eight Yrs. at 1208 H st., 45 Yrs. at 940 F st.

W. Warren Taltavull
14th & Spring Road Col. 464

Frank Geier's Sons Co.
1113 SEVENTH ST. NW MAIN
Modern Chapel Telephone 2473.

JAMES T. RYAN
317 PA. AVE. SE. Atlantic 1700.

THOS. S. SERGEON
1011 7TH ST. NW. Telephone Main 1090.
ESTABLISHED 1876.

JOHN R. WRIGHT CO.
1327 10th st. nw Phone North 41.

J. T. CLEMENTS
SONS
1241 Wisc. Ave. Est. 1862. West 804

CHAS. S. ZURHORST
501 EAST CAPITOL ST
Phone Lincoln 575.

V. L. SPEARE CO.
Neither the successor of nor connected with the original W. R. Speare establishment
1009 H St. N.W. Phone Franklin 6626. Formerly 940 F st. nw.

FUNERAL DESIGNS

GEO. C. SHAFFER 900 14th st nw
EXPRESSIVE FLORAL EMBLEMS Phone M
Moderate Prices. No branch store. 2416-106

Of Every Description Moderately Priced. Funeral Designs
GUDE 1212 F St. N.W
M. 4276

BLACKISTONE—1407 H
Beautiful Floral Designs, $5 up
CALL MAIN 8707.

CEMETERIES

GLENWOOD CEMETERY
Choice lots and sites for sale.
Vaultage $5 per month

MONUMENTS

THE FINEST DISPLAY IN THE CITY
All monuments reduced for 30 days.
Do not base purchase on photographs presented by agents.
JAMES R. DURITY, Est. 1800
900 Bladensburg Rd. N.E. We have no agents

Henly, Dole Flier, Loses Life Film Stunt Aviatrix Killed

Three Men Die in Texas Fall; Lita Bell Wichart Plunges to Death.

San Angelo, Tex., Jan. 24 (U.P.).—Al Henly, Dole flight aviator, W. E. Shytles, Fort Worth theater manager, and Don Frazee, former San Angelo baseball player in the Texas League and now of Shreveport, were killed here late today in an attempt to land their airplane at the municipal airport.

The men were coming here for the formal opening of the airport Friday. They were only a short distance from the ground when the plane crashed. They had attempted a landing with the wind.

The bodies were badly mutilated.

Hollywood, Calif., Jan. 24 (A.P.).—Lita Belle Wichart, 22, who made 140 parachute jumps from speeding airplanes was killed today when she attempted the 141st jump during the filming of a Hoot Gibson movie thriller near Newhall.

The girl plunged 3,000 feet from a biplane to the ground apparently having failed to pull the release ring of the parachute, which did not open.

Miss Wichart's fall was watched by Floyd Bowman, her husband and fellow "chute" jumper; Gibson, star of the picture; Arthur Rosson, director, and others of the cast. They stood helpless as her body spun and twisted toward them.

Ruth Elder, transatlantic aviatrix, is Gibson's leading lady in the picture. It was at first reported that Miss Wichart was doubling for Miss Elder, but this was denied by Gibson. He said the jumper had a small part in the production.

Jim Grainger, pilot of the plane from which Miss Wichart made her stunt jump, reported that she had cleared the

AL HENLY.

craft easily, but made no visible effort to pull the release on her parachute.

"I don't know how it could have happened," Gibson said. "When I reached her side the parachute was intact and the ring had not been pulled."

Tommy McLaughlin, who made a parachute leap a few minutes before, suffered a sprained ankle when he landed in a tree top.

Miss Wichart had escaped serious injury in previous jumps and, with her husband, composed one of the best stunt teams in the country, officials of Universal Pictures said.

Stunt scenes for the picture were being filmed over Wiley Canyon in the foothills.

WOMAN CRIMINAL'S WILL AIDS CHILDREN

Litigation Settlement Leaves $115,000 of "Sophie Lyon's" Estate.

LED LIFE OF ADVENTURE

Detroit, Jan. 24 (A.P.).—Provision for a home in Detroit for children whose parents are confined in State penal institutions was made in the will of Sophie Lyons Burke, one of the most colorful women criminals of the Victorian age, who died here in 1924 after reforming and leading an exemplary life for a quarter of a century. Now, after four years of litigation, $115,000 of her estate, which totaled nearly a quarter million, is available for the construction of the home.

A compromise agreement was reached yesterday between the executor and trustees of the estate and the guardian of Madeline Brady, one of Mrs. Burke's daughters, now a patient in an English hospital. Approximately $50,000 was awarded to the guardian of Madeline Brady and a similar amount was bequeathed to Mrs. Florence Bower, another daughter.

Delicacies for Convicts.

Other bequests in the will provided for furnishing delicacies to sick inmates of Sing Sing Prison at Ossining, N. Y., and to inmates of the death house at Sing Sing.

During her career as an international confidence woman, Mrs. Burke, then known as Sophie Lyons, had known confinement in many of the larger prisons of the world. After her reform she wrote a book, "Why Crime Doesn't Pay." During her declining years here she was a real estate developer.

Sophie Lyons Burke, at one time called "the greatest criminal of modern times," was reputed to have made $1,000,000 in her early criminal career, lost it at Monte Carlo and later accumulated $500,000 in honorable business enterprises.

She was not quite 6 years old when she stole her first pocketbook at the behest, she said, of a stepmother, with whom she was left when her father went to war in 1861.

Married Bank Robber.

Romance came into her life through her association with a gang of bank robbers and she married Ned Lyons, with whom she participated in the burglarizing of numerous banks in the East. For 25 years she was known as the "queen of bank burglars," the leader of many criminal expeditions in various parts of the world. With her were associated about all the most notorious criminals of Europe and America.

It was said that she had been arrested in nearly every large city of North America and in every country in Europe except Turkey. Great jewel thefts, confidence games, burglarizing of art galleries and other crimes were charged to "Sophie Lyons."

It was while serving a prison sentence that she decided that crime did not pay, gave it up and turned to real estate investments in Detroit.

DIED

BOLAC—On Wednesday, January 23, 1929, BERNARD I., beloved husband of Ethel M. Bolac, aged thirty-four years. Funeral from the chapel of Frank Geiers' Sons Co. 1113 Seventh street northwest, Saturday, January 26, at 9:15 a. m. Requiem mass at Holy Trinity Catholic Church at 10 a. m. Relatives and friends invited. Interment (private) Mount Olivet Cemetery.

BOSWELL—Suddenly, on Tuesday, January 22, 1929, at Sibley Hospital, Dr. ARCHIE W., beloved husband of Katherine Boswell (nee Robertson). Funeral from his late residence, 928 Maryland avenue northeast, on Friday, January 25, at 2 p. m. Interment at Rock Creek Cemetery.

CORL—Suddenly, on Wednesday, January 23, 1929, BARD E., beloved son of Jacob and Nellie Corl, aged thirty-four years. Funeral from his late residence, Mount Ida, Va., on Friday, January 25, at 2 p. m. Interment at Arlington National Cemetery. Relatives and friends are respectfully invited to attend.

DE CAINDRY—On Tuesday, January 22, 1929, at Plymouth Township, Montgomery County, Pa., IDA CORSON, widow of William A. De Caindry, aged seventy-eight years. Funeral services at St. John's Episcopal Church, Sixteenth and N streets northwest, on Saturday, January 26, at 3 p. m. Interment private.

FULLER—On Thursday, January 24, 1929, at 4:10 p. m., at his residence, 3100 Connecticut avenue northwest, AUBREY VAIL, husband of Nell C. Fuller (nee Golder). Funeral services (private) at the residence of his father, Edward J. Fuller, 2318 First street northwest, on Saturday, January 26

HOLLIDA—On Thursday, January 24, 1929, at 9:15 p. m., at his residence, 301 Maryland avenue northeast, GEORGE W. C., beloved husband of Nellie Hollida and father of Lorraine Hollida. Funeral services at his late residence on Saturday, January 26, at 10 a. m. Interment at Shepherdstown, W. Va.

KLOPFER—On Wednesday, January 23, 1929, at 11 a. m., THELMA MARY, beloved daughter of Nettie S. and the late Harry H. Klopfer. Funeral from the residence of her uncle, Mr. E. B. Hunt, 2332 Thirty-sixth street, Cleveland Park, Friday, January 25, thence to Holy Trinity Church, where mass will be said at 9:15 a. m. Relatives and friends invited. Interment Glenwood Cemetery.

M'ENTYRE—Suddenly, on Wednesday, January 23, 1929, at the residence of his daughter, Mrs. Walter E. Zachary, West Orange, N. J., LAWRENCE B., beloved husband of the late Julia A. McEntyre. Funeral from his former residence, 4515 Rock Creek Church road, on Saturday, January 26, at 3 p. m. Relatives and friends invited to attend. Interment at the Soldiers' Home National Cemetery.

KEYES' GIFT CLAIM HIT BY PROSECUTOR

Former Los Angeles Attorney Admits Returning Auto After Indictment.

WIFE MAY MOUNT STAND

Los Angeles, Jan. 24 (A.P.).—Former District Attorney Asa Keyes, on trial for bribery with two others, was dismissed from the witness stand today after undergoing a severe cross-examination at the hands of the prosecution regarding "valuable gifts" received by him when he was trying defendants in the Julian Petroleum Corporation crash.

The wife of the former district attorney and his daughter, Elizabeth Keyes, previously had been summoned to the courtroom to appear as witnesses for the defense.

Keyes, leaving the stand without redirect examination, was followed by John J. Murphy, attorney for Jacob Berman, former Julian promoter and one of the State's principal witnesses. At the same time United States District Attorney Samuel McNabb was subpenaed as a witness for the defense. Keyes had testified that McNabb had lunched with him and Ben Getzoff, a codefendant in the trial.

"Gifts" Subject of Quiz.

Prosecutor William Simpson, setting out to break down Keyes' assertions that alleged bribes given him by the promoters of the defunct Julian Petroleum Corporation, whom he prosecuted and who were acquitted, were solely "gifts," attacked the testimony relating to Getzoff. Getzoff, pictured yesterday by Keyes as posing as a wealthy man, was owner of the tailor shop in which the alleged "fixing" of the Julian case occurred, and is accused of giving Keyes numerous bribes.

Simpson asked Keyes if he were not aware of many suits filed against Getzoff for nonpayment of notes and other obligations, running from several hundred to thousands of dollars. Keyes denied any knowledge of the actions. Simpson also asked him if he knew that Getzoff paid only $22.22 in county taxes in 1925 and but $31.60 in county taxes last year. Keyes said he never had seen the figures.

Tells of Giving Back Auto.

Turning to the automobiles which Getzoff was alleged to have presented to Keyes, Simpson asked what had become of the expensive coupe which Keyes admitted Getzoff had given to him.

"Some time in November, 1928, I turned it back to Mr. Getzoff," Keyes said.

"Was that after the indictment was returned against you and Getzoff in this case?" Simpson asked.

"Yes; the indictments shot my plans full of holes and I knew that I could not pay for it, so I wanted to be relieved of the obligation."

Fascist Militia Shoots Bull.

Pisa, Italy Jan. 24 (A.P.).—An infuriated bull escaped from a cattle car at the railway station here today and charged through the streets sending bystanders scampering to safety. Members of the Fascist militia finally overtook the animal and shot it near the Florentine gate.

DIED

MORRIS—Suddenly, on Wednesday, January 23, 1929, at 9:40 a. m., CAPT. GEORGE A., husband of the late Ellenora Morris. Funeral from his late residence, 1116 C street southeast, Saturday, January 26, at 12 noon. Relatives and friends invited to attend. Interment at Loudon Park Cemetery, Baltimore, Md.

RICE—On Thursday, January 24, 1929, at the Masonic and Eastern Star Home, Takoma Park, D. C., EMMA A. RICE. Remains resting at the S. H. Hines Co. funeral home, 2901 Fourteenth street northwest. Notice of funeral later.

RISLER—Suddenly, on Wednesday, January 23, 1929, at his residence, 11 Fourth street northeast, MAURICE M., beloved husband of Hattie Pritchard Risler. Funeral from his late residence on Friday, January 25, at 2:30 p. m.

SHUTTS—On Thursday, January 24, 1929, at her residence, 1340 Longfellow street northwest, MARY ELIZABETH SHUTTS. Remains resting at Hysong's funeral home, 1300 H street northwest. Funeral and interment at Aurora, Ind., on Saturday, January 26

SKINNER—On Wednesday, January 23, 1929, at his residence, 454 Tenth street southwest, FRANK M., beloved husband of Lillian T. Skinner (nee Jacobsen). Funeral from his late residence Friday, January 25, at 2 p. m. Interment Congressional Cemetery. (Baltimore and New York City papers please copy.)

SNIFFIN—On Tuesday, January 22, 1929, at his residence at Rockville Center, Long Island, N. Y., WILLIAM WEBB, husband of Charlotte Harrison Sniffin and son of Mr and Mrs. William K. Sniffin. Funeral and interment at Long Island, N. Y., on Friday, January 25.

SPARROUGH—On Thursday, January 24, 1929, at 2 a. m., at Takoma Park Sanitarium, HENRY MALCOLM, beloved husband of Mary S. Sparrough, aged fifty-four years. Funeral from his residence, 621 H street northwest, on Monday, January 28, at 2 p. m. Relatives and friends invited.

WINGATE—On Thursday, January 24, 1929, at Walter Reed Hospital, ABRAM R. WINGATE, of 2641 Garfield street northwest, father of Maj. Henry A. Wingate, U. S. A., aged sixty-five years. Funeral from Gunton Temple Presbyterian Church, Sixteenth and Newton streets northwest, on Saturday, January 26, at 2 p. m. Interment (private) at Rock Creek Cemetery.

STUDENT NEW MATE OF MRS. WOODHOUSE

Woman Who Won $465,000 Alienation Award Is Wed at Port Chester.

WOOED IN HUMBLE HOME

Special to The Washington Post.

New York, Jan. 24.—The "little girl from just around the corner" whose broken romance won an award of $465,000—one of the largest alienation verdicts ever given—from a jury of Vermont farmers in 1922, has been remarried.

She is Mrs. Dorritt Stevens Woodhouse, and she was married to Williams Wells Brock, 25, of New York, who said he was a student at Columbia University, late Tuesday night in Port Chester, N. Y., by Justice of the Peace George Balle. She now lives in Stamford, Conn.

The statesque Dorritt, daughter of a soap salesman, had lived in the rear of the stables of Mr. and Mrs. Lorenzo E. Woodhouse in Burlington, Vt., and their haughty refusal to accept her as their son's wife nearly cost them one-third of their fortune. Upon appeal they were able to have the amount cut down to $125,000, which was paid when they were unable to have the verdict set aside.

Douglas Woodhouse was already known colloquially as a "speed merchant" in Burlington when he began to woo Dorritt. His daily vists to the humble cottage in the rear of his parents' stately mansion averaged six or seven for nearly three years. Then he joined the Army and they were wedded.

Along with this pretty romance was unfolded to the jury—in session 37 dramatic days—the extraordinary picture of the successful campaign of the rich banker and his wife to strangle their son's love and marry him to a woman more satisfactory in social position and fortune. A dashing Washington, D. C., divorcee, Mrs. Lillian McClelland, was named as the woman chosen.

After brief deliberation the jury returned its record verdict on February 23, 1927. Mrs. Woodhouse was granted a decree of divorce in Paris.

Women Ready to Duel As Police Intervene

Budapest, Hungary, Jan. 24 (A.P.).—Police this morning prevented a duel between two Hungarian women. Challenges and acceptances were exchanged between Mme. Kovach, wife of a rich industrialist, and Mlle. Targo, a music teacher, whom Mme. Kovach accused of alienating her husband's affections.

This morning, very early, the two, supported by a group of men and women seconds, assembled in the snow in a park and were ready to vindicate their honor. Before they could exchange thrusts, however, the police interfered. The unrequited participants left the scene angrily, vowing they would find other means of settling their differences.

MORROW TO KEEP MEXICAN POST

CONTINUED FROM PAGE 1.

of finance into a diplomatic role without any serious criticism attaching to it, and within the span of a few months be mentioned for the Presidency and the Secretary of Stateship, is rather high evidence of his diplomatic ability.

It is just such an excellent quality that Mr. Hoover wants to keep at Mexico City for a while. The ambassador's personality was striking with those who met him today after his call upon the President-elect. Short of stature, quick witted and pleasant, he was the last person in the world that one would pick out as a master of finance.

Discusses Mexican Visit.

He discussed with Mr. Hoover the advisability of his making a visit to Mexico and it is a safe prediction that the President-elect will do so, not necessarily in the immediate future but at the first opportunity that presents itself during his administration. Mr. Hoover had wanted to visit Mexico upon his recent Latin American tour, but lack of time precluded his doing so.

Mr. Morrow believes that such a visit would go far towards improving the relations between the two countries just as the Latin American trip furthered good will.

With the ambassador's definite elimination from Cabinet speculation the prospects of Ambassador Fletcher who made with Latin American tour with Mr. Hoover were considered by most of the political observers here to have enjoyed a definite boost.

There is no more basis for the belief that he will get the Secretary of Stateship, however, than the fact that Mr. Hoover was well pleased with his work on the tour, and that Fletcher has the reputation of being well able to sell himself when close to one as long as he was to Mr Hoover. There is the belief, too, that he would ideally fit in with what is believed to be Mr Hoover's plan to be his own Secretary of State.

Boyden Not Eliminated.

But there is no reason to believe that Roland P. Boyden, of Boston, who served as American observer on the reparations commission, and to whom it was understood rather definite overtures were made some time ago, has been eliminated from consideration.

There have been happenings down here to give weight to the belief that Secretary of the Navy Wilbur and Secretary of Agriculture Jardine will remain at their present posts for a while.

From California has come a report to the Hoover headquarters that Dr Lyman Wilbur, brother of the Naval Secretary, and close personal friend of Mr Hoover, will take over the Navy portfolio. In the absence of any authoritative comment the report is not believed to have any weight.

Mr. Hoover got away on his fishing trip immediately after Mr. Morrow left Newspaper men did not accompany him. They have made arrangements to keep in touch with the party until it returns Saturday. Mr. Hoover did not want them speculating on the Cabinet while he is trying to sneak up on barracuda, and whatever else is the prey of the fisherman out there.

Presidential Apt.
16th and L Sts. N.W.
Apts. of 5 rooms and 2 baths Now Available
Walking Distance of Downtown.
Inspection Invited.
Resident Manager
WARDMAN MANAGEMENT

AGAIN A BRIDE

MRS. DORRITT WOODHOUSE BROCK.

FARMERS DEMAND HIGH FOOD TARIFF

Rates Would Raise the Cost of Living as Much as $5 Per Capita.

DEMOCRATS GIVE BACKING

There was presented to the ways and means committee of the House yesterday a demand for the highest rates of protective tariff on foodstuffs ever dreamed of in an American-made tariff. It was presented by a fairly well-organized farm group, representing every branch of agriculture and every section of the country. It received the encouragement of Democrats on the committee, as the examination of witnesses proceeded.

A scheme for protecting the products of the seed and grain section, presented by Dr. J. Lee Coulter, president of the North Dakota State Agricultural College, for the four States of Minnesota, Montana and the two Dakotas, and apparently accepted by the other farm groups, would raise the cost of living "only" $5 per capita. This admission was made by the advocates of the plan. Increases in corn, feeds, milk, cheese, cream, eggs, all dairy products and cattle, sheep and meats presented an array of tariff increases which had the advocates of high rates on manufactures figuratively hanging on the ropes.

Farm Groups United.

By a series of conferences held in advance of the hearings, most of the farm groups, who otherwise might be in opposition to each other, are united. Representative Selvig (Republican), of Minnesota, a representative of the wheat section, advocated a 45 per cent general increase on all farm products.

Among the tariff rates advocated was a duty on hides, now admitted free. Representative Selvig recommended 33 1-3 per cent, while more moderate suggestions were 6 cents on green hides and 16 cents on cured hides.

This duty is one which will be reflected in the shoe factories and in every pair of shoes and all leather goods made.

The $5 per capita increase in living costs suggested by Dr. Coulter in a series of duties on grains and feeds, on the basis of a population of 120,000,000 would be $600,000,000. The increases on dairy products and on meats would, it is estimated, add an equal additional cost, or $1,200,000,000 to the annual cost budget.

Raw Material Demands.

The demand of the farming group is part of the demand that raw material shall be placed on the highly protected list, including mining products. In addition, these groups propose to bar every thing that may come into competition with their products.

Some idea of the prohibitive rates demanded by agriculture may be gathered from the attitude of the dairy industry which demands the duty on milk should be increased from 2½ to 8 cents, cream 20 to 60 cents, butter 12 to 15 cents, and a duty on all brands of cheese, including Edam, Roquefort, Swiss, &c., from 5 to 8 cents, according to the brand.

BLANTON MAY JOIN IN GRAFT INQUIRY

CONTINUED FROM PAGE 1.

mittee is scheduled to hold a meeting this morning to review its work in general, and it is quite probable that Mrs. Blaylock's charges will come up for consideration.

When she determined back in December to make charges against the police captain, Mrs. Blaylock first sought out Representative Blanton. Learning that he had been forced to go to Texas because of an outbreak of "flu" in his family, Mrs. Blaylock then turned to Representative Gibson.

On the night of December 15, Representative Gibson held a conference with Mrs. Blaylock in the Bethesda, Md., police station, a conference that remained a secret until The Washington Post published the facts nearly a month later.

Present at the conference were Herbert D. Brown, chief of the Bureau of Efficiency, and W. H. McReynolds, assistant chief of the bureau. The latter was there to make shorthand notes of what was said.

In substance, Mrs. Blaylock's charges against the police captain were that he had $14,000 in graft hidden away in a safety deposit box, that he had given her a ring which had been seized in a raid, and that he had swindled her in a real estate transaction.

THE BRIGHTON
2123 California St. N.W.

SEVERAL very desirable apartments, in perfect condition available, furnished or unfurnished, in this exclusive apartment hotel

Rentals With Complete Hotel Service

One room and bath	$60.00
Two rooms and bath	85.00
Three rooms and bath	140.00

WARDMAN MANAGEMENT
North 3494

PRINCE OF GAMBLERS IN CASIONS IS DEAD

Athanese Vagliano, Leader of "Greek Syndicate," Dies at Roquebrune.

WON AND LOST FORTUNES

Paris, Jan. 24 (N.Y.W.N.S.).—One of the most spectacular gamblers ever known in the casinos and watering places of the Riviera, Athanese Vagliano, "the Greek," has just died at Roquebrune, his villa near Monte Carlo.

This "prince of the gamblers," as he was known at Monte Carlo, Nice, Deauville, Cannes and Aix-les-Bains, was the principal figure in the world-famous "Greek gambling syndicate," the other members of which were Sir Basil Zaharoff, the mystery man of European finance; M. Zografes and an American named Couloumidjian. Again and again the baccarat banks which they pooled their money to back won and lost millions of francs at a single sitting.

"Tout Va" Vagliano was the most familiar soubriquet for the dead gambler, for whenever he murmured "banco" in Monte Carlo's international Sporting Club or at the maximum table in any other casino the word was always followed by the croupier's announcement that the sky was the limit.

Early Life Only Rumor.

Vagliano's early background remains a matter of rumor. It is known that in his youth he was a humble sailor on Mediterranean sailing vessels and it has been whispered that his forbears were pirates and smugglers. When war broke out he was a large shipowner. After the conflict he sold his fleet and became the best known gambler on the continent.

When M. Camille Blanc, for a quarter of a century dictator of Monte Carlo gambling, was ousted as the overlord of the green baize table there, it was reported that Vagliano and Sir Basil Zaharoff together had acquired 75 per cent of the stock he had controlled.

One of the most serious reverses ever suffered by the Greek syndicate was at the hands of Andre Citroen, the French Henry Ford, who was reported to have won 3,000,000 francs of their capital in a prolonged battle over the baccarat table.

Dramatic Figure at Tables.

Vagliano, in action at the tables, was a dramatic figure. With a cigar clamped in one corner of his mouth, his olive-skinned, clean-shaven face immobile, he wore a strange air of remoteness, while his keen eyes stonily followed every turn of the cards. He would toss a bundle of notes across the table to a winner of a 100,000-franc bet without a flicker or emotion or drop winnings of prodigious amounts into the wicker basket kept at his hand for the purpose with an almost abstracted expression on his face.

He was always surrounded by a large retinue, including bodyguards and a cashier on salary, who went everywhere with the human "bank." One of his many secretaries, it was said, was kept busy answering proposals of marriage that came to Vagliano from every country in the world.

The late Vicente Blasco Ibanez, the Spanish novelist, was once asked if Vagliano were the "original" of the Greek gambler described in his novel of Monte Carlo, "Enemies of Women."

"All that I will confess," he said, "is that I once watched Vagliano win 1,000,000 francs at a single sitting."

(Copyright, 1929.)

22 Killed in Explosion On Colombian Steamer

Bogota, Colombia, Jan. 24 (A.P.).—Twenty-two persons were drowned in a disaster on the Magdalena River near Sitio Nuevo when the river boat Social sank yesterday after an explosion of her boiler.

Advices received in Bogota today stated that two Americans and the parish priest of Calamar were among the survivors. The names were not given.

WASHINGTON PARIS
JULIUS GARFINCKEL & CO.

We solve your Parking Problem while shopping here by taking charge of your car.

Today—
Notable Selections In Every Department
At Clearance Prices

WOMEN who know this store will fully appreciate the significance of such a statement.

Our Clearance Sales

HAVE attracted widespread interest and additional selections on sale now are absolutely impossible to equal, in our estimation.

IN addition to women's and misses' apparel, everything for infants, girls and small boys greatly reduced.

F STREET CORNER OF 13TH

The **DIAMOND SOLITAIRE**

WITH most people, the selection of the engagement ring is their first experience in diamond buying. How necessary, then, to obtain competent, trustworthy advice from some one who has had long experience with diamonds! Let our experts show you the full range of fine color, flawless diamonds here. Some of our most steadfast patrons today bought their engagement rings here over 50 years ago! Solitaires—

$50 to $5,000

B. Harris & Co.
F Street at 11th
Jewelers and Diamond Merchants for Over Half a Century

Hickey-Freeman
CUSTOMIZED CLOTHES
TO STOUT MEN

THOSE men whose waistlines have felt the influence of prosperity will find desirable Suits customized by Hickey-Freeman included in our offerings at Twenty-Five Per Cent Off. A limited number of these are procurable as low as Thirty-Seven Dollars and Fifty Cents.

Goldheim's
Apparel for Gentlemen—Established 1875
FOURTEEN HUNDRED AND NINE H STREET

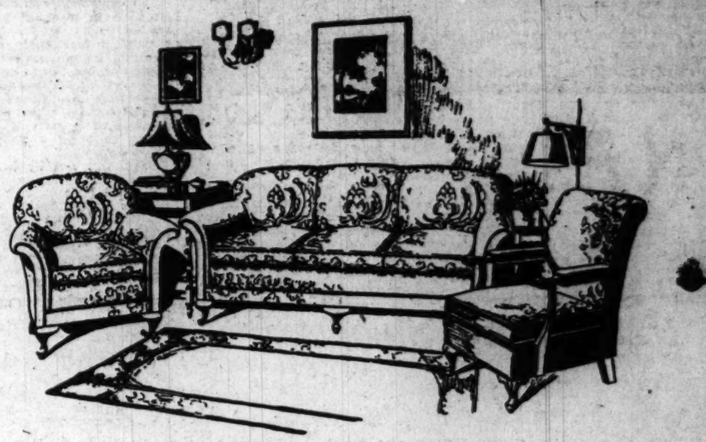

THE FEBRUARY SALE of LIFETIME FURNITURE

OF outstanding interest in the February Sale is the unusually large and colorful assortments of Living Room Furniture that are shown. The Karpen group illustrated above has three pieces upholstered in a smart figured Jacquard velour.

The sofa is full size and the armchair especially roomy, while the Lloyd George type chair is of rare good looks and unusually comfortable. The three pieces at $195 represent one of the very good values here now.

LIFE TIME FURNITURE

The Lifetime Trademark back of every piece is your assurance of quality.

Truck Delivery To All Points Within 100 Miles

MAYER & CO.
Seventh Street Between D and E

SUBMARINE SALVAGE LOOP HELD SUCCESS

Bureau of Standards Reports Eyes for Chains Stand 236-Ton Pull.

ALSO WAS TESTED ON S-4

Tests of the strength of one of the steel "padeyes," or loops, contemplated for submarines, to which pontoon lifting chains may be attached to pull them to the surface in case of accident, were made yesterday at the Bureau of Standards and were reported, unofficially, as successful.

A padeye of a type recently tested as to accessibility in connection with submerged salvage and safety tests made at Provincetown Harbor, Mass., with the hull of the ill-fated S-4, withstood tractive power of a specially designed machine amounting to 236 tons, before it cracked. This is 76 tons more than the estimated amount it would have to stand in actual salvage operations.

The padeye was riveted to a metal structure of the same thickness, weight and construction as a section of submarine hull, and connected by a salvage chain to the machine which has a maximum pulling power of 2,000 tons.

The machine was set in motion at 3 o'clock yesterday afternoon and continued until 5:30, when the rim of the padeye snapped at the 236-ton mark. The padeye was pulled loose from the metal to which it had been riveted. Reports of the test will be forwarded to a special Navy board on submarine salvage and safety.

TESTING SUBMARINE RAISING LOOP

Wide World.

Loop to which pontoon chain may be attached for raising a sunken submarine being tested at the Bureau of Standards. Lieut. C. B. Monsen, Bureau of Construction and Repair (left), and T. J. Briggs, chief of the division of Mechanics, Bureau of Standards, are examining a loop.

CAPITAL HUNTRESS GUILTY OF ASSAULT

CONTINUED FROM PAGE 1.

hour—sat with friends, apparently in good spirits.

She had an air of confidence about her when she stood to hear the verdict read. As the words "guilty of second degree assault" were pronounced she began weeping and soon was ushered from the courtroom to the detention cell, still crying bitterly.

She made no comment whatsoever.

Arguments had begun when court opened this morning. Mrs. Wilson's attorney pointed to the testimony of Dallett Wilson, the husband who was shot, that he had menaced his wife with a heavy bronze paper weight, had used "high language" and that he believed the shooting was accidental. He emphasized the idea of high emotional stress under which Mrs. Wilson had labored during the 45-minute quarrel with Wilson which had preceded the shooting.

He argued that the shooting could not have been premeditated, and that the fact Mrs. Wilson had a revolver with her in no way indicated she had planned an assault upon her husband for she frequently carried weapons to protect the $40,000 worth of jewels which she often wore.

The state argued that there was no evidence, aside from that Wilson had given, to indicate that he had provoked an attack, it gave much emphasis to the fact that Mrs. Wilson came to her husband's office armed despite the fact that she had no permit for carrying weapons; and it made light of her failure to remember the things which happened at the immediate time of the shooting.

The prosecutor was quite skeptical over the possibility of a woman, known as a huntress of big game on five continents, remembering the details of how she had shot lions and polar bears and African dik-diks but forgetting entirely how it feels to shoot one's husband.

The jury retired at 2:49 p. m. and was in with a verdict of second degree assault at about 4 p. m.

The shooting for which Mrs. Wilson was tried occurred in Wilson's offices here last March. The two had separated after many years of more or less troubled married life and after many adventures together in hunting expeditions to remote parts of the world.

Mrs. Wilson went to her husband's office allegedly to demand an increase in his allowance to her. It was said she was receiving $500 monthly from him and she desired the amount doubled. A 45-minute argument ensued, the shooting of Wilson through the arms and shoulder bringing the argument to an end.

Wilson, when called as the first witness at the trial, startled even the court with his declaration that the shooting was accidental and that he had menaced and provoked his wife.

"She would be the last person in the world to do such a thing," Wilson said, "if she were in her right mind."

BORAH ASKS NEW RULING ON SEAS; NAVAL RACE SEEN

CONTINUED FROM PAGE 1.

on the ground that it means merely building ships on paper and giving Congress a future opportunity to run the gauntlet of pacifist propaganda when the time comes for actually appropriating money for their construction.

At the Washington conference America scrapped millions of dollars worth of first-class fighting ships while the British and Japanese scrapped blueprints of ships not actually begun, according to one version of that conference. If Congress now authorizes the building of American blueprints to balance the first-class fighting ships under construction by Great Britain and Japan, the present plan for adequate national defense will turn out to be something of a comedy, according to the staunch advocates of actual rather than apparent preparedness for the naval defense of the United States.

Sea Agreement Sought.

But it is felt that the Borah program for a conference on freedom of the seas does not add weight to the argument for paper ships. America has been attempting to reach an agreement with the British on freedom of the seas since the first years of America's existence. Woodrow Wilson sought to make a beginning along this hoped-for line when he left for the Paris peace conference. He learned upon arrival abroad that it would take ten or twenty years to lay the groundwork for such an agreement and therefore abandoned the idea. At the Washington conference in 1921-22 the idea was likewise abandoned as impossible of bearing fruit. The same situation arose at the recent Geneva naval conference.

Senators believe that the Borah amendment might lead to real results at the end of a given number of years provided the American Navy is maintained at such a standard that the British see actual parity in naval strength supporting the American arguments for such agreement. But under the most favorable circumstances it would be a matter of years before Great Britain would alter her position on this question.

Senator Borah read his amendment to the Senate prior to making his speech. He did not put in a specific provision asking the President to call a conference on freedom of the seas because he felt that no such authority from the Senate was necessary. The senator's idea, he explained, is to obtain an expression of opinion by the Senate as to the wisdom of such a conference.

On Eve of Naval Race.

"I think, Mr. President, we are on the eve of a naval race with Great Britain," Senator Borah declared at the outset. "The situation is not dissimilar to that which existed between Great Britain and Germany from 1905 to 1914.

"The fact is that we are building a navy looking at England and England is building a navy looking at us. The basic principles of a naval race are already admitted in this discussion."

The senator from Idaho then read extracts from a British book—"Peace or War"—of which Commander Kenworth, of the British Parliament, is the author. These extracts frankly declared that Europe hates America, that Great Britain may later stand at the head of an anti-American coalition and that any nation threatening British sea power incurs the hostility of the ruling classes in Great Britain and that these ruling classes have the support of the British people. The board of admiralty, it was pointed out, is able to force its will respecting naval construction on any British government and succeeded in so doing even when the socialist government of Ramsay McDonald held the balance of power and was in control.

Naval reviews, mimic battles, military tournaments have become the fashion in England, it was emphasized. After reading these statements into the record, Senator Borah said the reason for this uneasiness was fundamentally due to the absence of rules of war to control commerce on the seas.

The rule of force alone prevails on the high seas in time of war, Senator Borah emphasized and he conceded that the advocates of strong navies were justified in demanding that American commerce be at all times protected against interference by any power claiming dominance of the seas. This argument, Mr. Borah asserted, has been and may be successfully advanced by those who advocate great navies.

"The senator surely does not think," interrupted Senator Hale, "that we are trying to build a Navy greater than Great Britains?"

"Yes, but not by this bill," replied Borah.

Senator Hale wanted to know if the senator from Idaho did not favor building an American Navy capable of protecting our commerce.

"I think we should do that," replied Senator Borah. "But before we start building we should first try to reach a complete understanding as to disarmament and also try to reach an understanding with reference to freedom of the seas."

If America should make effort to reach such agreements and fail, Mr. Borah said, "all the arguments in the world would not mitigate against building a great Navy."

At this point Senator Borah announced the specific purpose he has with respect to the pending bill. He wants the time limit for beginning work on the cruisers struck out of the bill so that the administration could choose between building or not building, according to developments in the international situation.

"Does the Senator think we will get farther with paper ships than with the ships under discussion?" Senator Hale asked.

"Yes, I do," replied Senator Borah.

Edge Enters Debate.

This brought Senator Edge into the debate. He declared that the naval arms limitation brought about by the Washington Conference of 1921-22 was made possible by the fact that America was actually building a strong Navy and that Great Britain as a consequence agreed to limitation on capital ships.

Senator Robinson, the Democratic leader, objected to the intimation that the Washington Conference had accomplished great results.

"It is true that the United States made a great sacrifice," Mr. Robinson said. "We scrapped a large number of first-class battleships. But competition in other destructive vessels went right ahead."

Senator Borah said he believes the Washington Conference did some good and that those in charge of it did the best they could.

PARENTS PROTEST USE OF NEWS RACK

"Almost Invites Theft," Mrs. G. S. Rafter Informs Chairman Zihlman.

CALLED MENACE TO CHILD

A second protest against corner newspaper racks as "almost inviting thefts" was sounded yesterday by Mrs. Giles Scott Rafter, president of the District of Columbia Congress of Parents and Teachers, in a letter to Representative Frederick N. Zihlman, chairman of the House District committee.

The protest of Mrs. Rafter was added to that of Judge Kathryn Sellers, of the Juvenile Court, who criticised the racks Tuesday in sentencing two colored boys for stealing papers and money from them.

Referring to the rack system as a "pernicious practice," Mrs. Rafter wrote as follows:

"I have observed with growing concern the many temptations that are placed in the paths of our children.

"One of the greatest of these is the corner news racks, which seems inexcusable because it is of no benefit to any one and is a serious menace to young people, with their many demands for ready money.

"Why are these money boxes allowed in the public streets, insecurely attached to the newspaper racks, and almost inviting theft?

"I understand that this system of selling papers is a loss to the newspaper companies, and we parents consider it a serious menace to our children. So why continue this pernicious practice? Yours most sincerely,

"MRS. GILES SCOTT RAFTER."

Modern-Minded Queen Of Afghans Has Son

London, Jan. 24 (United Press).—A son was born yesterday to the former Queen Souriya of Afghanistan, the Daily Express correspondent at Bombay reported tonight.

Queen Souriya and her husband, the former King Amanullah, are in Kandahar, southern Afghanistan, where they fled two weeks ago by airplane after rebels had forced the king's abdication. Queen Souriya, handsome advocate of European dress and customs in a country which is violently Moslem, was blamed in great part for the uprising which overthrew her husband. She had been active in promoting European customs against the wishes of tribal leaders.

LOST AT SEA

LIEUT. HENRY J. SCHMIDT, of Brooklyn, N. Y., missing from the U. S. S. Arkansas between Hampton Roads and the Panama Canal, as he appeared at the Naval Academy in 1922. The Navy Department has asked British officials in the Bahama Islands to search for his body, and has notified his mother, Mrs. Mary Schmidt, of Brooklyn. He was 31 years old.

Poet Laureate Of Canada Dies

Dr. J. D. Logan Lately Headed English Department of Marquette University.

Milwaukee, Jan. 24 (A.P.).—Dr. John D. Logan, 60, poet laureate of Canada and head of the department of English at Marquette University, died at the University Hospital today.

Dr. Logan became ill of pneumonia about six weeks ago and no hope had been entertained for his recovery.

He became a member of the Marquette University faculty in 1926 as a professor of English and in 1927 was appointed head of the English department.

He was born in Nova Scotia in 1869 and after graduation from Pictou Academy in 1886, attended Dalhousie University, Halifax, N. S. In 1894 he attended Harvard University. He won the Price Greenleaf derby and Thayer scholarships in three successive years.

After serving as assistant in philosophy at Harvard for one year, Dr. Logan served as professor of philosophy at Ursinus College in Pennsylvania and as head of the department of English and philosophy at the University of South Dakota.

RITES FOR HOWARD LITTLE

Auto Victim's Body to Be Buried Today at Beltsville.

Funeral services for Howard Little, 27 years old, who died of a fractured skull at Sibley Hospital Wednesday as a result of an automobile accident, will be held tomorrow afternoon at the home of his parents, Mr. and Mrs. E. O. Little, at Hyattsville, Md. Burial will be at the Beltsville, Md., Cemetery.

Mr. Little was injured Saturday when he fell from an automobile near his home. The door of the car swung open while the machine was in motion. He was taken to the hospital by Dr. William Norton, 3631 Thirty-fourth street. Besides his parents, Mr. Little is survived by two brothers and six sisters.

MORRIS RITES TOMORROW.

Funeral Services for Retired Seaman to Be Held From Residence.

Funeral services for Capt. George A. Morris, 75 years old, pilot of vessels plying the Chesapeake Bay and its tributaries, who died Wednesday at his home, 1116 C street southeast, will be held at noon tomorrow at the residence. Burial will be in Loudon Park Cemetery, Baltimore.

He had been in failing health three years. Capt. Morris retired about sixteen years ago. Surviving him are two daughters, Mrs. Mary E. Wolfe, of this city, and Mrs. Bertha M. Adams, of Baltimore.

A. V. FULLER, CHEMIST OF DISTRICT, IS DEAD

Short Illness Is Fatal to Member of Department of Health Staff.

FUNERAL IS SATURDAY

Aubrey Vail Fuller, 44 years old, District chemist, died yesterday after a short illness at his home, 3100 Connecticut avenue northwest.

Mr. Fuller had been with the Health Department since February of 1926, when he succeeded Dr. T. M. Price as the District chemist. Previous to this he had served as chemist for the American Sugar Refining Co. in New York City.

The chemist was born in the District and educated in the public schools here, graduating from McKinley Technical High School. While there he edited the school paper, "Hand and Mind." Later he attended George Washington University, where he received a degree.

Some time after finishing his college course he secured employment at the Bureau of Standards. From there he went to the Bureau of Animal Industry in the Department of Agriculture. Some years later he made a connection with the sugar refinery and went to New York. However, he returned to the District in 1926.

Mr. Fuller is survived by his wife, who previous to her marriage was Miss Nell Golder, of Millville, N. J.; his father, Edward J. Fuller, 2318 First street northwest, and a sister Miss Norma Fuller.

Funeral services will be held Saturday afternoon at 2 o'clock at the residence of his father.

Francis M. Skinner, Navy Veteran, Dies

Former Chief Clerk of Issuing Division at Treasury Succumbs at 84.

Funeral services for Francis Marion Skinner, 84 years old, Navy veteran and retired chief clerk of the issuing division of the United States Treasury Department, who died Wednesday at his home, 454 Tenth street southwest, will be held at 2 o'clock this afternoon at the residence. Burial will be in Congressional Cemetery.

Mr. Skinner served on the U. S. S. Tulip during the Civil War and was an ensign at the end of his services. He was credited with having saved two men from drowning.

He was a past commander of Lincoln Post, Grand Army of the Republic; was an organizer and had held every office in Champion Council, No. 15, Junior Order of United American Mechanics, a member of the Columbia Lodge of the Shield of Honor; had held all chairs in the Crusader Commandery, No. 180, Knights of Malta, and at one time was lieutenant commander of the Naval Veterans Association of the District of Columbia. He also was a charter member of the Old Guard of this city, serving as color sergeant for four years. Surviving him are his wife, Mrs. Lillian T. Skinner, and two sons, Mitchell A. Skinner and Francis M. Skinner, jr.

MRS. F. M. SHARP'S RITES.

Widow of Confederate Officer Leaves 4 Children and 14 Grandchildren.

Funeral services for Mrs. Fannie M. Sharp, 81 years old, who died Monday at the home of her daughter, Mrs. L. G. Bigiow, 1435 A street southeast, were held there yesterday morning with the Rev. J. E. Copenhaver, pastor of the Epworth Methodist Episcopal Church, officiating.

Mrs. Sharp was the wife of the late James W. Gresham, Confederate Army officer, her first husband, and J. R. Sharp, of Mantua, Tex. She is survived by two daughters, Mrs. L. G. Bigiow and Mrs. Walter Platt, of Tampa, Fla.; a sister, Mrs. D. H. Dumas, of Sherman, Tex.; two sons, G. H. Gresham and O. P. Gresham, of Temple, Tex.; and fourteen grandchildren.

CHEMIST DIES

AUBREY VAIL FULLER.

Securities Sought Amid Street Trash

Bundle Lost by Messenger Worth $27,034; Police Join in Search.

New York, Jan. 23 (N.Y.W.N.S.).—In a vain effort to find missing securities valued at $27,034, detectives of the Old Slip station today joined members of the street cleaning department and gathered all papers on certain streets of the financial district.

Vincent Orr, 17, a messenger, was sent by Kean, Taylor & Co., of Rector street, to deliver securities. He went to No. 15 Broad street, then to Hayden, Stone & Co., at No. 25 Broad street. When he left that concern he discovered he had lost ten Associated Gas & Electric bonds, 4½s, due 1948, worth $11,000; one bond of the Louisville & Nashville Railroad, due 1930, worth $1,034, and two Loew & Co. stock certificates for 100 shares each, worth $15,000.

The messenger said he had carried the securities in his overcoat pocket.

Moose Authorize Huge Fund to Aid Children

(Associated Press.)

Expenditure of $2,000,000 in new construction at Mooseheart, Ill., on its institution for care and education of children was authorized yesterday by supervising officials of the Loyal Order of Moose.

The authorizing was announced by Secretary of Labor Davis, who is director general of the fraternal society, following a conference of Moose officials. Mr. Davis said that approximately $750,000 will be devoted to new school buildings, $250,000 is for a new church and the balance for additional housing for boys, nurses and teachers. A resolution was introduced favoring the reappointment of Davis to the Hoover Cabinet, but it was withdrawn at the insistence of the Secretary.

Two Men Fall and Die On Ice in Same Place

Hammond, Ind., Jan. 24 (N.Y.W.N.S.). On exactly the same spot where a few days ago Edward Lindbloom, 30, slipped on the icy pavement, struck his head and was instantly killed, John Bobos, 23, fell today and fractured his skull, dying soon afterward.

The ice on the pavement has not yet been removed.

WILLARD HOTEL'S TREASURER DIES

Abram R. Wingate Was Widely Known in Masonic Circles.

RESIDED HERE 40 YEARS

Abram R. Wingate, 68 years old, treasurer of the Willard Hotel Co., and widely known figure in Masonic and patriotic circles, died yesterday evening at his home, 2641 Garfield street northwest.

Wingate, a native of Pennsylvania, had resided in Washington for the last 40 years. He was past master of St. John's Lodge, No. 11, Masons; past potentate of the Shrine, an elder in Gunton Memorial Presbyterian Church, a member of the Sons of the American Revolution and of the Sons of Colonial Wars.

He is survived by two sons, Maj. H. A. Wingate, U. S. A., Washington, and A. R. Wingate, jr., of New Orleans, and three daughters, Mrs. A. A. Fenderson, of Washington; Mrs. H. M. Phelps, of New York, and Misses Mary H. Florence and Rose Wingate, also of Washington.

Funeral services will be held tomorrow afternoon at 2 o'clock at the Dunton Memorial Church. Interment will be in Rock Creek Church Cemetery.

WOMAN'S WIT IS AID IN HIT-RUN AUTO CASE

CONTINUED FROM PAGE 1.

ually caused Richardson to pull to the curb and stop.

"You turn around and drive back to that body," Mrs. Newburgh ordered. "Will you go"

"Sure," Richardson answered. The two automobiles, Newburgh maintaining a position parallel and slightly to the rear, retraced Massachusetts avenue to the Harris Hotel. Mrs. Newburgh jumped from her machine and dashed in the hotel, her arms overhead, shouting "Police! Police!" The hotel clerk, startled out of attending to a guest, complied with Mrs. Newburgh's request and called the police.

Returning to the scene of the accident, Mrs. Newburgh reported to Policeman R. B. Strong, of the Sixth Precinct, who arrived and took Richardson in custody. Archive was lifted into a police patrol and taken to Casualty Hospital. He died a few hours later of compound fractures of the skull.

Mrs. Newburgh pointed out to Policeman Strong a long piece of clothing hanging from the rear undercarriage of Richardson's machine. It had been torn from Archive's person when the car struck him down. The Newburghs followed the police patrol to the Sixth Precinct station and Mrs. Newburgh made a detailed report of the accident.

Although shocked by the experience, and inconvenienced, Mr. and Mrs. Newburgh insisted they had done nothing any citizen would not have done willingly. "If it hadn't been for Mrs. Newburgh's presence of mind the man would have got away," Newburgh said. "She was unnerved but she maintained a calm and a forceful manner throughout. It was her work."

Mrs. Newburgh, however, disclaimed any credit. "It was natural to want to stop and try to help the poor man knocked down," she said.

Little information was available about Archive. Police were told he had been out of work for some time. Richardson was held at the Sixth Precinct station pending a coroner's finding.

Eleven-year-old Charles Newburgh was a passenger in the Newburgh car, and acted his part during the experience by keeping still.

BURT'S

Semi-Annual Sale

Ladies' Shoes / Men's Shoes 7.85 9.85 11.85

Boys' Shoes 3.85 4.85

Child's Shoes ... 2.85 3.85 4.85

Growing Girls' .. 3.85 4.85 5.85 6.85

Hosiery—Lisle, Wool, Rayon, Silk—1.00, 1.45, 1.95

Arthur Burt Shoe Co.

1343 F St.

Caring for feet is better than curing them.

LAST CALL

This Is the Last Call We Will Make, the Last Opportunity You Will Have to Take Advantage of Our

$5 Down and $5 Per Week

Special Used Car Sale

Several Very Fine Values Still Remain

Many Just Put on Display

COME IN TODAY

No Finance Charges We Absorb Fire and Theft Insurance Cost

Some as Low as $3 Down and $3 a Week

Higher Price Cars $6, $8, $10 a Week

All Popular Makes

Make the First Payment and Drive Your Car Away

1-52 of the Purchase Price Paid Each Week

These special Terms have not been offered you in 5 years. They may never be offered again. All cars guaranteed for thirty days. Most of these cars are our

"Famous Gold Seal Cars."

That means their condition is absolutely definite

STERRETT & FLEMING, INC.

Main Office: Champlain Street at Kalorama Road

Branch Showrooms: 1711 14th St. N.W. 604 H St. N.E.

Open Evenings

BECKERS

Tomorrow's the Final Day of the January Discounts

ONLY today and tomorrow remain in which to choose Becker Luggage and leather goods at the low sale prices now effective. Reductions are large—and the quality of the merchandise will double the satisfaction of saving on your selections.

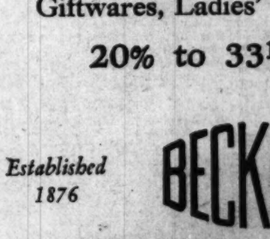

$40 English Kit Bags

Large 24-inch English style Kit Bags of genuine russet pigskin leather.

$32.00

Fitted Tray and Pullman Cases

Closing out a large group of smart Fitted Cases that were priced from $35 to $42.50.

Special at $29.75

Comprising a wide range of leathers and fittings.

All Other Luggage and Leather Goods, Giftwares, Ladies' Handbags, Etc.,

20% to 33⅓% OFF

Established 1876 BECKERS Mail Orders Prepaid

1314-16-18 F Street N.W.

MRS. HAMMONDS RAN GOVERNOR, SAYS AID

Called Him Inefficient and Claimed She Saved State, Secretary Holds.

TELLS OF INCENSE POTS

Oklahoma City, Jan. 24 (A.P.).—H. E. Sullivan, private secretary to Henry S. Johnston, suspended governor, testified before a house investigating committee today that Mrs. O. O. Hammonds, the governor's confidential secretary, had said that Johnston was "absolutely incompetent," and that if it were not for her "the administration would go on the rocks."

The house of representatives today voted an eighth article of impeachment against Johnston. The article was based on the issuance of a pardon to Dewey Crossthwaite, escaped convict, sentenced to life imprisonment for murder of a young woman.

Protesting virtually every step of the questioning, Sullivan unrolled intimate stories of the administration personnel heretofore existing only as rumors.

Sullivan said that Johnston had called him into the executive office after the house committee had started investigation of a pardon granted to Dewey Crossthwaite, fugitive convict, last December. The pardon was the basis of one of the ten impeachment charges returned against the governor by the committee. The witness quoted Johnston as saying:

"Damn you, Sullivan, you've got to shoulder the responsibility for the pardon."

"I said I would be damned if I would do it," Sullivan told the committee.

Under protest the secretary told of visiting the home of James R. Armstrong, adviser of the governor and uncle of Mrs. Hammonds, and finding Armstrong in a bedroom draped in oriental splendor. Sullivan said Armstrong lighted five or six pots of incense and hummed as he read a legislative bill that the secretary had brought to him. Armstrong and Johnston have been represented to be students of Rosicrucianism, an Oriental philosophy.

COOLIDGES RECEIVE ARMY-NAVY MEMBERS

CONTINUED FROM PAGE 1.

distinguished the earlier part of the reception returned. There was no longer any question of sadness. The minutes fled rapidly for the younger officers who whirled in the mazes of the fox trot, while bemedaled generals and admirals observed them from the stag lines. Not all the admirals and generals were content with observing. They encircled their partners' waists and joined hilariously in the merriment.

The evening began and ended well, despite the undercurrent of regret. Mrs. Coolidge, with one of her customary gestures of courtesy, started the reception with a gracious act when she presented Mrs. John Walker, the aged wife of Maj. Gen. John Walker, retired, with the bouquet of white roses she was carrying. The old lady received them with a smile and word of appreciation. She stood—a perfect replica of Queen Victoria, with her lace fichu, wristlets and black satin gown—holding them proudly in the Blue Room during the entire function. It was only when Mr. and Mrs. Coolidge finally left that Mrs. Walker also took her departure.

Unusual List of Guests.

Last night's reception was not, to most of those who attended, "just another White House affair." Because of the fact that it is the last event of the kind during the Coolidge administration, it drew many persons who otherwise might not have gone. Among these were debutantes who "wanted to be able to say" that they had been present at the last reception, and older men and women who had not walked in a presidential line since as far back as the late eighties.

In the constantly shifting groups of visitors were seen such people as Mrs. Marthena Harrison Williams, granddaughter of President Benjamin Harrison, and Dr. Frederic LeClercq, of Karlsbad, wearing the Legion of Honor, who was received at the White House as a young bachelor in the days when President Cleveland acted as host and the buffets of the stately mansion reflected the hospitality of another generation. Mrs. Williams, as a small child, suffered from scarlet fever while visiting at the White House, and for the first time in history the iron gates were closed under the strict surveillance of a medical quarantine.

Memories of other times occurred to many an old veteran last night, as he trod the waltzes almost as spryly as some of the gilded young aids. One or two of the older soldiers were on crutches, and these received special attention and courtesy from the President and Mrs. Coolidge. The foreign contingent of officers added a splash of color to the scene, as they danced in the East Room, or strolled in the Green Room, or strode over to greet the newly arrived Military Attache of the French Embassy, Gen. H. Casanave, who made his appearance, escorted by Maj. Georges Thenault, French Assistant Military Attache for Aviation. Gen. Casanave was dressed in the dark blue uniform of a superior officer, while Maj. Thenault wore the regulation sky-blue of the French army.

Dancing Is Difficult.

Dancing, although less crowded than at the congressional reception, proved more difficult last night, because spurs and cavalry sabers do not readily lend themselves to the light pastime. Even a mouthful of gold epaulette proved uninteresting to some of the dancers. These minor annoyances, however, were met with entire good humor. When the clock pointed to 11, and the musicians of the Marine Band packed up their instruments and left, a laughing, joking crowd of officers wended its way downstairs, with only the least little remnant of a sigh at the thought that there will be no more Army and Navy receptions—until next season.

See Dr. Freiot first or see him last. He may not do your work as cheap as the cheapest, but he will do good work for less than anybody that will give you the same quality work.

TRIPLE PATENT SUCTION GUARANTEED

Other Plates 10.00 15.00 20.00

GOLD CROWN AND BRIDGE WORK PER TOOTH, $5 AND $8 GUARANTEED

All Graduate Dentists. Oral Hygienist and Maids in Attendance. Pain Preventive Methods Used. Latest, comfortable offices. Terms of Payment may be arranged.

DR. FREIOT

407 7th St. N.W.

Entrance Next to Kay's Jewelry Store

First Lady Carries Bouquet At Army and Navy Reception

Gives Flowers to Mrs. John Walker; Mrs. Coolidge Receives Guests Clad in Gown of Blue Transparent Velvet, With Long Train.

Mrs. Coolidge last night lent the dominant touch to the elegance of hundreds of well-dressed women who attended the Army and Navy reception, when she received her guests clad in a gown of hydranges blue transparent velvet fashioned on straight lines, with a deep V decolletage outlined with rhinestones. A long train fell from the shoulders and Mrs. Coolidge carried a bouquet of white roses which she later gave to Mrs. John Walker. It was the first reception this year at which the "first lady" has carried flowers.

Mrs. Dawes in Coral Gown.

Mrs. Charles G. Dawes, wife of the Vice President, wore a gown of coral transparent velvet, embroidered with gold around the neck and at the waistline; at the waist in back was a pale brown tulle bow, with long streamers.

Mrs. Frank B. Kellogg, wife of the Secretary of State, was in a gown of black velvet, made along straight lines and trimmed with bands of silver bead embroidery.

Mrs. John G. Sargent, wife of the Attorney General, wore a period gown of yellow satin, brocaded in silver, with a full, long skirt and a yellow rose at the center of the corsage.

Mrs. Harry S. New, wife of the Postmaster General, was gowned in black velvet, the corsage made in surplice style, and with a train and draperies falling from a crystal buckle at the left hip.

Mrs. Curtis D. Wilbur, wife of the Secretary of the Navy, wore a gown of burgundy chiffon, trimmed with spangles of the same shade; the long, full skirt was scalloped and longer in the back and at the waistline was a double band of spangles.

Mrs. William M. Jardine, wife of the Secretary of Agriculture, had on a gown of chiffon shaded from shell pink to American beauty; the bodice was studded with rhinestones and at the waist was a design of rhinestones.

Mrs. William F. Whiting, wife of the Secretary of Commerce, was in a gown of black crepe, made on straight lines with a long panel at one side touching the floor and gold and silver beadings at the waist.

Mrs. James J. Davis, wife of the Secretary of Labor, was gowned in lavender chiffon fashioned with a circular bertha and with circular flounces on the skirt and with a bouquet of violets at the waist.

Miss Jardine Wears Flesh.

Miss Marion Jardine wore a flesh chiffon frock with a billowy skirt and a sleeveless sequin-studied jacket.

Mrs. Charles P. Summerall, wife of the chief of staff, wore a gown encrusted with large gold paillettes, made along straight lines, and wore a scarf of light brown tulle.

Mrs. Charles F. Hughes, wife of the chief of naval operations, had on a gown of white and gold fashioned on long lines.

Mrs. John A. Lejeune, wife of the commandant of the Marine Corps, was in a gown of orchid chiffon velvet, studded with rhinestones and fashioned longer in the back.

Miss Laura Skinner, of New York, who is a guest of the White House, wore a gown of black velvet, made draped lines and with a short train. About the shoulders she wore a black Alencon lace scarf.

Mrs. Russell B. Harrison, daughter-in-law of President Benjamin Harrison, wore a gown of black chiffon, heavily embroidered with crystal beads.

Mrs. Marthena Harrison Williams, granddaughter of President Harrison, had on a gown almost entirely embroidered in silver beads, over rose-colored crepe.

Mrs. Hiram Bingham, wife of Senator Bingham, was in a gown of shell pink lace, fashioned with an uneven hemline.

Mrs. Sheppard in Velvet.

Mrs. Morris Sheppard, wife of Senator Sheppard, wore a gown of white panne velvet, with a draped skirt.

Miss Elizabeth Edwards, daughter of Senator Edward I. Edwards, had on a gown of white satin fashioned with a surplice bodice and a draped skirt.

Mrs. William D. Connor, wife of Maj. Gen. Connor, wore a robe de style of pale green taffeta, with a long full skirt of petals, trimmed with garlands of pink roses.

Mrs. George Barnett, wife of Maj. Gen. Barnett, was in a gown of flesh colored chiffon heavily embroidered with rhinestones and crystals.

Mrs. John A. Hull, wife of Maj. Gen. Hull, wore a gown of silver and green brocaded lame, and Mrs. W. S. Thomson, her sister, had on a gown of white panne velvet, with a yoke of rhinestone and crystal embroidery and a draped skirt.

Mrs. Francis Pope, wife of Brig. Gen. Pope, wore a gown of black satin embroidered with motifs of red and silver. Miss Frances Hampson, daughter of Mrs. Pope, was in a green chiffon gown embroidered with gold.

Mme. Lais, wife of the Naval Attache of the Italian Embassy, wore a gown of black satin and tulle, embroidered with gold threads.

Naval Attache's Wife's Gown.

Mme. Sable, wife of the French Naval Attache, was in a gown of black velvet fashioned on straight lines.

Mme. Galeno, wife of the Chilean Military Attache, wore a gown of black colored tulle, with a bolero jacket of gold paillettes.

Mrs. John D. Beuret, wife of Rear Admiral Beuret, wore a gown of pale green satin draped to the side and caught with an ornament of pearls.

Mrs. Edward H. Campbell, wife of Rear Admiral Campbell, was in a gown of turquoise blue velvet, draped on the sides and caught with pearl ornaments.

Mrs. Edward W. Eberle, wife of Rear Admiral Eberle, wore a tangerine colored chiffon, brocaded in velvet and caught on the sides with rhinestone ornaments.

Mrs. Hilary P. Jones, wife of Rear Admiral Jones, was in a gown of sapphire blue crepe Elizabeth, embroidered in rhinestones.

Mrs. William D. Leahy, wife of Rear Admiral Leahy, wore a gown of white crepe beaded with pearls and rhinestones.

Mrs. Richard H. Leigh, wife of Rear Admiral Leigh, had on a gown of pale blue crepe embroidered in self-tones.

Mrs. Huse Wears White.

Mrs. Harry P. Huse, wife of Rear Admiral Huse, wore a gown of white velvet, made on straight lines, with panels at the sides.

Mrs. Luther Gregory, wife of Rear Admiral Gregory, wore a gown of white transparent velvet, embroidered in Chinese motifs, fashioned on straight lines with a drapery at the side.

Mrs. Charles B. McVay, wife of Rear Admiral McVay, was in a gown of black lace, fashioned with a long uneven skirt.

Mrs. Charles Morris, wife of Rear Admiral Morris, had on a gown of black Chantilly lace beaded in jet. Miss Barbara Morris wore a robe de style of rose pink velvet, with a spray of gold flowers on the shoulder.

Mrs. George H. Rock, wife of Rear Admiral Rock, wore a gown of black transparent velvet, fashioned on straight lines.

Mrs. Briant H. Wells, wife of Maj. Gen. Wells, wore a gown of black georgette, made severly plain with a full skirt.

Mrs. Andrew Hero, jr., wife of Maj. Gen. Hero, was in a black velvet gown, with an uneven hemline and a design of rhinestones on the bodice.

Miss Elizabeth Beall, who accompanied Mrs. Hero, wore a bouffant frock of yellow taffeta.

Mrs. Allen in Velvet.

Mrs. Robert H. Allen, wife of Maj. Gen. Allen, had on a gown of American beauty velvet, with a full skirt and a girdle forming a short double train in back; on the left shoulder was a cluster of American beauty roses.

Mrs. Edmund P. Easterbrook, wife of Chaplain Easterbrook, was gowned in cream chiffon with pink flowers fashioned along long lines with an uneven hemline.

Mrs. Edward A. Kreger, wife of Maj. Gen. Kreger, wore a draped gown of coral georgette with streamers falling from the shoulders and a garland row of flat coral roses from the shoulder to the waistline.

Mrs. B. Frank Cheatham, wife of Maj. Gen. Cheatham, wore a gown of cloth of gold and chiffon, brocaded in flowers of many colors and with drapery at the side-back.

Mrs. Merritte W. Ireland, wife of Maj. Gen. Ireland, wore a gown of green and gold lame made along straight lines and with drapery of green and gold chiffon at the sides.

Mrs. Thomas Q. Ashburn, wife of Maj. Gen. Ashburn, was in a gown of black velvet, with a cape collar and circular flounces on the skirt; at the side was a rhinestone ornament.

Mrs. Frank Parker, wife of Brig. Gen. Parker, wore a gown of old rose and silver brocade, simply made, with long points falling to the floor; the bodice had a vest of silver lace and the belt was of silver cloth.

Mrs. Frank R. Keefer, wife of Brig. Gen. Keefer, had on a draped gown of French blue transparent velvet.

General's Daughter in Chiffon.

Mrs. James Blair Glennon, daughter of Maj. Gen. and Mrs. John A. Lejeune, wore an apricot-colored chiffon velvet, with a bateau neckline and a circular skirt.

Miss Laura Lejeune had on a bouffant frock of orchid taffeta and tulle.

Miss Eugenia Lejeune wore a frock of shaded red lace, with a long tight-fitting bodice and very full skirt.

Mrs. Herbert B. Crosby, wife of Maj. Gen. Crosby, wore a gown of Lucille blue satin draped on one side.

Miss Jane Crosby was in a frock of yellow tulle, made in bouffant style.

Mrs. Osmun Latrobe, wife of Col. Latrobe, wore a gown having a black lace bodice made long and close fitting and a double tiered skirt of beige lace.

Mrs. Herbert Owen Williams, wife of Brig. Gen. Williams, was gowned in eggshell satin, draped at the front.

Mrs. John G. Sargent was accompanied by Mrs. Ralph E. Pearson, Mrs. A. J. Taylor and Mrs. Allan M. Fletcher, jr. Mrs. Pearson wore a gown of white chiffon, embroidered in silver beads. Mrs. Taylor was in pale pink georgette crepe, embroidered in crystals and with fullness at the sides. Mrs. Fletcher was in a gown of American beauty taffeta with a large bow at the waistline in back.

Mrs. F. T. Davison's Gown.

Mrs. F. Trubee Davison, wife of the Assistant Secretary of War for Aviation, wore a gown of midnight blue tulle with a long straight bodice and a tiered skirt.

Mrs. Theodore E. Backstrom, wife of Col. Backstrom, had on a gown of light blue crepe, encrusted with silver sequins over cloth of silver.

Mrs. Everett Saunders, wife of the Secretary to the President, wore a gown of lavender chiffon embroidered in motifs of pansies.

Mrs. Edward T. Clark, wife of the President's Secretary, wore a gown of flesh colored tulle, beaded with crystals.

Miss Mary Randolph wore a gown of changeable green taffeta, fashioned with a tight bodice and a hoop skirt. With this Miss Randolph wore a cream lace shawl of Spanish lace.

Miss Anne Randolph wore a gown of white and gold lame, fashioned with a train.

Mrs. James Coupal, wife of Maj. Coupal, was in a black satin gown, made with a long side drape.

Mrs. Joe Boone, wife of Liept. Commander Boone, wore a draped gown of sapphire blue velvet.

Miss Alice Davis, daughter of the Secretary of War, had on a gown of tangerine moire, with a long bodice and an uneven hemline.

Miss Edith Grant wore a gown of white tulle, fashioned with a full ruffled skirt and a large bow of turquoise blue taffeta.

Mrs. Parker West's Gown.

Mrs. Parker West, wife of Maj. West, was in a black velvet gown embroidered in varicolored beads with a large butterfly worked in the beads on the back the lower wings of which formed a short train.

Mrs. Karl Klemm wore a gown of ivory satin drapped to the back in a bustle.

Mrs. Harvey Delano, wife of Commander Delano, wore a gown of green velvet fashioned with a circular skirt and a deep decolletage crossed with straps of the same material.

Mrs. T. G. Hetherington, wife of the Air Attache of the British Embassy, wore a gown of white embroidered in crystals.

Miss Elizabeth Ransley, daughter of Representative Ransley, wore a gown of green velvet embroidered with rhinestones.

Mrs. Hewlett Thebaud, wife of Lieut. Comdr. Thebaud, wore a gown of light-blue chiffon.

Mrs. William P. Wooten, wife of Col. Wooten, was in a gown of emerald green velvet, falling in points at the sides, with a girdle of rhinestones and a lavender flower on one shoulder.

Mrs. Ambler H. Cardwell had on a gown of black chiffon studded with rhinestones, the skirt scalloped in points.

Mrs. Lawrence Crawford, wife of Maj Crawford, wore a gown of blue and black lace, longer in the back than in the front.

Mrs. Robert Henderson, wife of Capt. Henderson, was gowned in maroon satin, made on straight lines. Her daughter, Miss Carroll Henderson, wore a frock of turquoise blue satin, with long drapery in the back.

Mrs. Horsce MacFarland was in a gown of deep cream crepe, made on straight lines.

Miss Russell Wears Scarlet.

Miss Marion Russell wore a frock of scarlet chiffon, made with a tierd skirt.

Mrs. Russell C. Langdon, wife of Col. Langdon, was gowned in black velvet.

Mme. Thenault, wife of the assistant military attache for aeronautics of the French Embassy, wore a gown of coffee-colored lace, fashioned with a two-tiered skirt.

Miss Sarah Woodward had on a gown of sapphire blue velvet, with a rhinestone-studded yoke.

Miss Anna Marcella Robbins wore a frock of tangerine-colored chiffon, made with an uneven hemline.

Miss Julia Robbins wore a robe de style of heavy white satin, with a large bow of coral satin at the side.

BOSWELL DENIES AID TO BIRGER GUNMEN

Accused State's Attorney Says Williamson Peace Was His Only Aim.

TELLS OF TRIP TO GANG

East St. Louis, Ill., Jan. 24 (A.P.).—Testifying that he had sought to "bring peace" to crime-harried Williamson County, Illinois, Arlie O. Boswell, former State's attorney, made emphatic denials today that he had been in a conspiracy with the Charlie Birger gang of gunmen.

Boswell testified in United States District Court where he is on trial with George Bell, former coroner of Williamson County; Hezzie Bryn, former chief of police of Johnston City; Thomas Boyd, former chief of police of Marion Ill., and Pete Salmo, alleged bootlegger, on charges of conspiracy to violate the prohibition act.

Taking up one by one the accusations of bribe-taking, extortion, neglect of duty, plotting and connivance with the Birger gang, hurled at him by an array of 66 Government witnesses, the former prosecutor denied each.

He flatly denied he had received any protection money from the Birger gangsters or from any other persons engaged in law violations. On the contrary, he said, he sought a conference with Birger in 1926 to ask him to stop fighting the rival Shelton brothers' gang "so that we could have peace in Williamson County."

He declared the only time he visited "Shady Rest," the Birger roadhouse, was when he went there with Byrn in the hope of peacefully settling the rival gang warfare. Boswell said that during his term of office he prosecuted eleven members of the Birger gang, obtained one death penalty and six convictions of from one year to life in the penitentiary.

Answering the charges of John Ford, former deputy circuit clerk, that he had viewed indifferently the Herrin election riot of April, 1926, Boswell said he was in Shawneetown, Ill., the day of the riot "on business with a friend," and that he hurried to Herrin immediately upon receipt of information concerning the shooting.

He testified that his purpose in visiting Berger in jail before the gang leader was hanged last year was to get information which might be used against other members of the gang.

"BEST" AVIATOR

COL. ARTURO FERRARIN.

YOUTH PICKS UP BYRD ON HOME-MADE SET

CONTINUED FROM PAGE 1.

would be wide awake at the same hour today, all set to pick up another message from the frozen wastes of the South polar regions.

Byrd Ship Answers.

Redington heard the City of New York calling on its daily morning schedule. He called back asking if the base ship had any message to transmit. In reply he was informed that nothing of importance has occurred and that the station had "no message." The ship thanked him for his offer. No location was given for the vessel. The call was logged in the station call book as made at 12:35, Greenwich time.

Redington, whose station is in his own room, almost slept past the hour of his successful attempt to communicate, but awakened in time. The City of New York "talks" every morning at 6:20 o'clock.

He is the son of Paul G. Redington, assistant forester of the Department of Agriculture, and Mrs. Ermina W. Redington, of Falls Church. His interest in radio transmission began less than three years ago. He is now a member and operates an official station of the American Radio Relay League, having obtained his license six months ago.

Apparatus Own Creation.

The apparatus used to communicate with the Byrd expedition is his own creation. It consists of a one-tube low-power Short-wave transmitter and a two-tube one-stage audio short-wave receiver with head phones. Outside his home is a "Zeppelin" type aerial.

At McKinley Technical High School where Redington is a second-year student, he is a member of the school radio club. As the only licensed member, he is the most experienced and frequently lectures to other members on his radio experiences.

Listed in his log book are calls to Germany, Belgium, Texas, Australia, Lisbon, Portugal, Holland, Nebraska, Colorado, Spain, Wisconsin, Newfoundland, Belgium, Antwerp, the Byrd base ship in the Antarctic regions London and Canada in consecutive order, as made since January 19.

He communicates daily on schedule with Station VK5HG at Glenely, South Australia, calling them at 7 o'clock each morning.

James Holloman Dead As Result of Stair Fall

Atlanta, Ga., Jan. 24 (A.P.).—James A. Holloman, associate editor of the Atlanta Constitution, died at a local hospital tonight from injuries suffered Tuesday night when he fell down the stair well at a local hotel when taken with an attack of vertigo.

ITALIAN NAMED BEST 1928 WORLD AVIATOR

International Honors Go to Col. Ferrarin; Rosendahl Gets Distinction.

EIELSON HEADS U. S. LIST

Paris, Jan. 24 (A.P.).—The title "the best aviator in the world in 1928" was awarded by the International League of Aviators today to the Italian, Col. Arturo Ferrarin. After breaking the duration records, he flew from Rome to Natal, Brazil, thus setting a new mark for distance.

The choice of Ferrarin for the honor was made by a margin of only two votes over Capt. Charles Kingsford-Smith, who commanded the plane Southern Cross, which flew across the Pacific from America to Australia. The 1927 title was awarded to Col. Charles A. Lindbergh.

This year's trophy for women pilots went to Lady Bailey, but a medal of honor was given to Lady Heath. Both of these British women flew between London and Cape Town.

Dr. Hugo Eckener, who commanded the Graf Zeppelin on its trip from Germany to America and return, was awarded the lighter-than-air trophy for 1928. Belated designation of the 1927 award in this class was given to Lieut. Comdr. Charles E. Rosendahl, U. S. N., for his feats in that year with the dirigible Los Angeles.

"First-flier" trophies were awarded also in various countries. Carl B. Eielson was named for the United States, Capt. Kingsford-Smith for Australia, Bert Hinckler for England, Capt. Jimenez for Spain, Col. Ferrarin for Italy, Capt. Herman Koehl for Germany and Dieudonne Costes for France.

In Latin America the "first-flier" honors went as follows: Venezuela, Capt. Manuel Rios; Ecuador, Capt. Luis Mantilla; Bolivia, Maj. Santalla Estrella; Salvador, Capt. Nunez; Honduras, Garay; Guatemala, Commandant Morales Lopez; Cuba, Capt. Delaborde; Mexico; Emilo Carransa; Peru, Martinez Pinillos.

W. H. Moses & Sons

Public Confidence Since 1861

F Street at Eleventh — Main 3770

February Furniture Sale

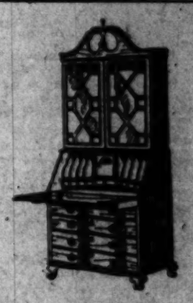

Winthrop Secretaries

February Sale Price $115

THIS charming, authentic reproduction of the famous Governor Winthrop Secretary is of solid mahogany. It is, you will agree, an extraordinary value at the sale price.

Who Wants to be Bald?

Not many, and when you are getting that way and loosing hair, which ends in baldness, you want a good remedy that will stop falling hair, dandruff and grow hair on the bald head BARE-TO-HAIR is what you want.

For Sale at All Dealers in Toilet Articles

W. H. Forst, Mfgr. Write for Information Scottdale, Penna

Week-End FLOWER SPECIALS

Carnations, $2.50 Doz.

Sweet Peas, $1.00 Bunch

Blackistone

1407 H St. between 14th and 15th Streets

Telephone Main 3707

Rizik Brothers

Special Announcement

Because of the fire which occurred in Dulin & Martin's—and subsequent damage to the rear of our store by water, we have been closed to the public since Saturday, January 19th. Adjustments have been made and we will

RE-OPEN TODAY

Friday, January 25

Because of limited space and for your convenience and comfort, we will put on sale today, only

COATS and ENSEMBLES

For Cash Only

All Sales Final

TWELVE THIRTEEN F

Starting Today ! Nothing Reserved ! Every Coat Will Be Sold at Less Than Wholesale Cost !

Erlebacher

Announces an Event of Extraordinary Importance!

We are Discontinuing Our FUR Department

Important Notice

The response which smart women of Washington have made to the appeal of our Sportswear Section has forced us to give more space to this department. To secure this space we are compelled to sacrifice our entire Fur Section. Under this necessity we are placing our entire stock of fine fur coats on sale today at prices never before equaled in Washington on garments of comparable quality.

	Originally	Closing Out Price
1 Black Caracul Coat	$295	$150
2 Hudson Seal Coats	395	225
2 Hudson Seal Coats	495	275
1 Natural Raccoon Coat	395	225
1 Natural Shaded Krimmer Coat	595	350
1 Baby Leopard Coat	295	160
1 Bronze Russian Caracul Coat	750	300
1 Brown American Broadtail Coat	450	250
1 Natural Golden Beaver Coat	595	325
1 Natural Dark Muskrat Coat	235	135
1 Silver Muskrat Coat	275	160
1 Leopard Cat Coat	295	165
1 Ocelot Coat	495	250
2 Moleskin Coats	595	250
2 Natural Siberian Squirrel Coats	650	350
1 Cocoa Ermine Coat	895	450
1 Beige Russian Caracul	450	250
1 Jap Mink Coat	875	450
1 Baby Broadtail Caracul Coat	1,250	595
1 Dark Eastern Mink Coat	1,850	975
2 Gray Kid Caracul Coats	295	150
1 Beige Russian Caracul Coat	475	275
1 Brown Caracul Coat	295	150

There are exactly fifty-six coats in the sale. All are reduced below actual wholesale cost.

All Sales Final — No Exchanges — No Credits

Erlebacher

Feminine Apparel of Individuality

TWELVE-TEN TWELVE-TWELVE F STREET

The Washington Post.

THE WASHINGTON POST CO.,
Washington, D. C.
EDWARD B. McLEAN,
President and Publisher.

MEMBER OF THE ASSOCIATED PRESS.

The Washington Post is a member of the Associated Press, receiving the complete service of the world's greatest news-gathering organization.

The Associated Press is exclusively entitled to the use for republication of all news dispatches credited to it or not otherwise credited in this paper, and also the local news published herein.

TERMS OF SUBSCRIPTION.

Delivered by Carrier in Washington.

Daily, Sunday included, one year	$8.40
Daily, Sunday excepted, one year	6.00
Sunday only, one year	2.80
Daily, Sunday included, one month	.70
Daily, Sunday excepted, one month	.50
Sunday only, one month (with four Sundays)	.20
Sunday only, one month (with five Sundays)	.25

BY MAIL, PAYABLE IN ADVANCE.

Maryland and Virginia.

Daily and Sunday	Sunday Only.	Daily Only.
One year, $10.00	One year, $4.00	One year, $7.00
Six months, 5.00	Six months, 2.00	Six months, 3.50
One month, .85	One month, .40	One month, .60

ALL OTHER STATES.

(Mexico and Canada Incl.)

Daily and Sunday	Sunday Only.	Daily Only.
One year, $12.00	One year, $5.00	One year, $8.00
Six months, 6.00	Six months, 2.50	Six months, 4.00
One month, 1.00	One month, .50	One month, .75

All Subscriptions by Mail Payable in Advance.

New subscriptions for The Post or renewals will not be accepted unless payment accompanies the order. Remittances should be made by drafts, checks, postoffice orders, registered letters or express orders payable to The Washington Post Co.

Entered at the Postoffice, Washington, D. C., as second class mail matter.

National Advertising Representative—PAUL BLOCK, Inc., Park-Lexington Building, New York; Century Building, Chicago; Little Building, Boston; General Motors Building, Detroit; Guarantee Trust Building, Philadelphia; Chancery Building, San Francisco.

Friday, January 25, 1929.

THE SHIPPING CONFERENCE.

What was acknowledged to be one of the largest and most successful meetings of shipping interests ever held in the United States was brought to a close yesterday in this city. Representatives of practically all the leading shipping organizations of the Nation attended the conference, which confined its attention solely to questions of major importance relating to water-borne commerce and foreign trade.

There have been other shipping conferences in the past. There will be others in the future. But the conference just closed will go down in history as the first concrete demonstration of the fact that, after a long period of uncertainty and doubt, the maritime interests of the United States are at last in general accord as to the best methods of developing the American merchant marine. The significance of this spirit of solidarity, arrived at in the face of the most serious obstacles, will not be lost upon the country generally, or upon Congress, or, for that matter, upon the foreign propagandists and others who have so consistently hampered the work of the Shipping Board and other protagonists of a strong shipping policy. At last the Government's efforts to foster a privately-owned merchant marine are being recognized and applauded by the private interests themselves, and both are now working shoulder to shoulder to achieve a common end, namely, to provide ships of a number and quality commensurate with America's standing as a world power.

Realizing the intimate relationship between naval and merchant vessels, each supplementing the other in all activities relating to the expansion of ocean-borne commerce and the development of trade-routes, to say nothing of national defense, the conference went on record as strongly indorsing the pending cruiser bill.

It was the sense of the conference that future meetings, similar to the one just closed, be held at least annually, and that the present organization be made permanent, as the best medium for aiding the Shipping Board in carrying out the maritime mandate of the American people.

AIR MERCHANTMEN.

The Navy, in advocating the construction and operation of rigid airships, has been actuated by the belief that they are valuable for naval purposes and also that they will have most important use commercially. It has felt that the United States should take its rightful place in airship operation, so that this country will not face a situation in the air that it now faces in regard to the merchant marine. Despite the Navy's pioneering effort with dirigibles, however, it is Germany and England that are first ready to inaugurate commercial transatlantic service.

The Gibbs-Winchester Co., one of eight bidders for the purchase of Shipping Board vessels, listed with its bid a "supplemental offer for airships." In section 409 (c) of the merchant marine act of 1928, the use of airships and airplanes in conjunction with vessels is provided for in cases where the Postmaster General is of the opinion that such use will expedite and maintain satisfactory mail service. In its bid Gibbs-Winchester Co. points out that "the large, rigid airship of the Zeppelin type has been developed to the point where its application to transatlantic service is entirely feasible," and asserts that "the availability in the United States of a perfected and approved design of Zeppelin airship (that controlled by the Goodyear-Zeppelin Corporation) helium gas for inflation, expert construction and operating personnel, combined with recent advances in American meteorological and radio communication science, makes the inclusion of rigid airships as an integral part of a transatlantic transportation business peculiarly opportune."

It is proposed to adopt as the basic design the plans for fleet airships approved by the Navy. With the omission of special naval equipment there will remain available carrying capacity sufficient for fuel for transatlantic crossings in unfavorable weather, and in addition 25 tons for pay load. The ships would be operated as merchantmen of the air, carrying only mail and express until such time as it had been demonstrated that passengers could be carried in comfort and safety. Four ships ultimately would be built, together with alternate terminal facilities in Europe and in the United States, and they would be operated weekly in winter and twice a week in summer. "It is to be noted," says the company, "that a new kind of navigation is introduced with this new type of ship. The airship's course is plotted on a weather map, not a mariners' chart, and local storm areas and head winds are avoided rather than rocks and shoals."

The time has arrived when the United States must decide whether it is willing to let other nations gain the commercial advantage of being first in the transatlantic dirigible field. The Shipping Board would do well to consider seriously any offer that contemplates operation of merchantmen of the air.

CAPT. FRIED'S HEROIC ACT.

Three years ago Capt. George Fried, of the Naval Reserve, wrote his name on the list of American heroes of the sea by rescuing the crew of the British freighter Antinoe during a violent storm. Wednesday night he scored another victory against serious odds and rescued the crew of 32 aboard the distressed Italian vessel Florida. Picking up the S O S of the Florida and steering his course by means of a radio direction finder, Capt. Fried drove the United States liner America 350 miles to the rescue. The storm was so severe that the lifeboats of the America were unable to get alongside the Florida and the freighter's seamen were forced to swim. But all were saved, and only the chief engineer was seriously injured, he having suffered a broken leg.

Italy and America will rejoice with Capt. Fried in his achievement. A man who builds up a reputation for efficiency in rescuing distressed vessels at sea is deserving of the highest praise. But for the prompt action of Capt. Fried the crew might have suffered the fate that befell 111 persons aboard the ill-fated Vestris.

It is recalled also that just 20 years ago the wireless for the first time played a part in rescuing a vessel in distress at sea. Today the radio is invaluable in saving life. A radio S O S sent in time is almost certain to bring nearby vessels to the rescue. As a result ocean travel is safer than ever before. There is no longer excuse for sea tragedies. When vessels founder and sink with great loss of life in this age it is a result of failure to take advantage of all the safety measures that have been made possible by science.

Vessels are always liable to be unprepared to weather a severe storm of wind and waves, and some accidents are bound to happen on the water. It is an honor to the American merchant marine that it contains such skillful and devoted masters as Capt. Fried, who stand ready to risk their lives in saving others.

REGULATION OF TRANSPORTATION.

Regulation of transportation has become one of the foremost problems of the day. Railroad regulation by the Federal Government has become a fixed policy, and the question now before Congress is whether or not measures should be enacted to regulate interstate commercial motor transportation. A bill dealing with the subject is now pending before the House committee on interstate commerce.

Because of the close connection between operation of commercial motor vehicles with the supervision of highways, which is under control of the States, Congress may find this a difficult problem. The desired end is regulation of all transportation facilities in the interest of the public. Looking at the problem in this light, Thomas H. MacDonald, chief of the United States Bureau of Public Roads, made a suggestion before the American Association of State Highway Officials in Chicago recently which is deserving of thoughtful consideration. He suggests a national transportation board "to take up not only the matter of regulating interstate bus and motor truck transportation, but also the vastly larger question of coordinating all our existing agencies of transportation in such a way as to promote the best utilization of each."

He points out that operation of aircraft is under control of the aeronautics branch of the Department of Commerce; railroads under the Interstate Commerce Commission; inland waterway facilities under the Inland Waterways Corporation, and administration of the Federal highway act under control of the Bureau of Public Roads. Each one of these agencies is directing a different means of transportation, and there is no connection between any of them. If representatives of each of these bodies could join in a study of some of the transportation problems their recommendations would prove of practical value.

IMMIGRATION BILLS.

On Wednesday the Senate passed two bills having to do with immigration. One provides for the issuance of certificates of admission and the other provides that aliens entering the United States unlawfully, following earlier deportation, shall be guilty of felony. Both bills bore the indorsement of the committee on immigration, the Secretary of Labor and the Commissioner of Immigration, and were enacted without debate.

Enforcement of the immigration laws has come to be a major problem of the Government. Hundreds of aliens, ineligible to enter the United States lawfully because of exhausted quota limits or physical, mental or moral disability, slip in surreptitiously. Keeping tab on aliens lawfully within the United States, and weeding from them those in the country unlawfully, has been a practically impossible task. The first of the bills passed by the Senate Wednesday provides that aliens lawfully admitted shall be provided with certificates, "which shall be prima facie evidence of lawful admission," containing the name, date of birth, nationality, and full data regarding the admission, together with a photograph of the alien. Such certificates would protect the rights of aliens lawfully admitted, as well as aiding the authorities in checking up on aliens subject to deportation.

The second measure would provide an effective weapon for use against aliens unlawfully entering the country. It promises to put a stop to the prevailing practice on the part of many deportees in stealing back into the country. Both measures should be concurred in by the House.

LOCAL NORMAL GRADUATES.

There is contained in the current District appropriation bill a clause that would repeal the section of the public school act granting priority to graduates of Washington's normal schools in the appointment of teachers in the secondary schools. The repealing clause provides that priority in appointment shall apply only to graduates of local normal schools who shall, at the time of their graduation, rank within the first 25 of their respective classes. The superintendent of schools is in favor of placing local normal school graduates on a competitive basis with those trained outside of Washington, although he has said that "there are no better trained teachers anywhere than those that come out of the local normal schools." The Board of Education, however, is opposed to repeal of the priority clause, and it is certain that a determined attempt will be made to eliminate the provision.

District taxpayers are interested primarily in seeing that the schools obtain thoroughly competent teachers. They believe that local normal schools turn out competent teachers. If the schools fall down in this respect it is up to Congress to provide for their improvement, so that Washington children can continue under the tutelage of Washington trained teachers.

There is grave danger in throwing open local teaching positions to Nation-wide competition. Politics would enter in, to a greater or less degree, and soon inferior teachers would get the positions. More would be lost by such a change than would be gained by placing local normal school graduates in direct competition with teachers trained outside the District.

MAJ. E. BROOKE LEE.

The effort of disgruntled elements in the Maryland Legislature to make capital of alleged irregularities in the finances of Montgomery County was quickly disposed of by the house after a vigorous statement by the speaker, E. Brooke Lee. By a vote of 93 to 11 the house, in committee of the whole, rejected the proposal to make an investigation, thus stamping as false the reports industriously circulated by insurgent Democrats for political effect. Then the house unanimously adopted the report rejecting the resolution.

Maj. Lee severely castigated the authors of the resolution, who had insisted that there was "nothing personal" in their repetition of the charge that the Montgomery County Commission had wrongfully diverted county courthouse bond funds to the construction of roads which helped to develop properties in which Maj. Lee is interested. The charge was deeply resented by the Montgomery County Commission as well as by Maj. Jee, and was shown to be entirely without foundation. Maj. Lee told his colleagues that he could not admit that the scandalmongers had brought the charge in a "kindly spirit," as they had pretended. The overwhelming vote by which the resolution was rejected was to have been expected by the people of Maryland, who have pinned their faith in Maj. Lee, and whose future political fortunes are a matter of pride to the people of that State.

A deadly poisonous snake died just one month after it bit Marlin Perkins, herpetologist at the St. Louis zoo. Its death was caused partly, according to authorities, by nervous shock, induced, no doubt, by realization of the fact that it was a herpetologist it had bitten.

The judiciary committee of the New York State Assembly killed the bill to permit former Gov. Smith to become a lawyer without taking the bar examination. Al now will be able to devote his entire attention to selling his book.

A tariff cut, manufacturers told the ways and means committee, would speed the return of the 5-cent cigar. In the name of the late Tom Marshall, can the House refuse to act?

The State Department

By F. J. STIMSON

For Ambassador to Argentina, in Scribner's.

The first thing a diplomatic secretary is taught to do is never, in his dispatches, "to put the department in the wrong." But the difference between the undersecretary in the department and the minister at his post is, as an Assistant Secretary of State once lucidly explained to me, that "The department thinks the fellow on the job is a d—d fool, but the fellow on the job knows the department is."

I incline to think the Department is, about half the time, right. This is a liberal concession, surely. But it has traditions—traditions, prejudices, hallowed and secular attitudes—which are unshakable. It pampers Peru, ignores Argentina and meddles in Mexico. It is convinced that we should take trade and give only loans in return.

Secondly, It is a singularly bad correspondent. Mr. Page in London was much vexed by this, though I think it is there in its right. You are there to give it information, not it you.

Thirdly, It publishes your most confidential dispatches in the newspapers. This is indefensible—even if it be done to make a score in home politics.

Finally, It has no manners.

It is harder, though, to forgive Its inability to keep a secret. And harder still, for our vanity, to discover that the Secretary of State—and of course not the President—never reads your dispatches. The young college boy, Acting Assistant Attache to the Secretary of the Third Assistant Secretary of State opens the pouch, distributes the letters and documents (it is already late in the afternoon of a Saturday) and with a sigh settles himself to open your dispatches.

But though It may not read dispatches, It files them away most carefully, and they are all numbered; and the story runs of a certain Minister to Nicaragua (let us say) who, believing that promotion depended on the number of dispatches, spent the day before the mail day crossing the isthmus in a railroad train, his Corona on his lap, typewriting madly a succession of dispatches on any old subject that occurred to him, but dating them on different days. The boys in the department like to have something to read—moreover it is their only chance of putting a minister in the wrong and so hastening their own promotion.

But there were subjects of importance, or earnest recommendations or suggestions I made, which did require attention, sometimes immediate action, by our Government. To get this, I devised a scheme which—though worthy of an exclusive patent—I hereby give over, free of charge, to my colleagues in the career.

It is true, Mr. Knox did not read your dispatches—for several days, if ever—but he did read his Washington Post at the very next morning's breakfast table.

Establish friendly relations with the correspondent of the Associated Press in the country to which you are accredited. When he calls each day for news give him the pressing matter of your dispatch, just sent by cable. That way you will get results!

Silence Is Golden.

LETTERS TO THE EDITOR.

The Protection of New York.

To the Editor of The Post—Sir: The vital spot of the American Republic is New York City. The United States of America should possess a Navy capable of protecting the City of New York against any possible combination of hostile fleets. The destruction of New York would mean ruin, for the whole Nation. It is impossible to overestimate its importance. New York is the financial heart of America and the storage place of incalculable wealth. It is also one of the most vulnerable cities in the world. It is close to the sea, and is so placed and planned that it could be raked, fore and aft, by hostile warships, from south to north, throughout its entire length.

Under the fire of modern 16-inch guns, from a distance of 20 miles, it would go down, with its soaring skyscrapers, like a city of glass.

And Congress has not yet decided to build fifteen additional cruisers. Fifteen additional battleships would be more to the point, if that were possible.

"DEFENSE, NOT DEFIANCE."

Should Investigate Fires.

To the Editor of The Post—Sir: Your editorial headed "Investigate the Fires" is a timely warning to the public when so many fires are occurring in our city. Fire in large cities is the most destructive element we have to contend with, and preventive measures should be worked to the limit, not so much on account of the destruction to property, but for the protection of human lives.

While some people are careless enough to throw a discarded cigarette stump in a gasoline can without first being sure that the fire is out, a few may get an idea that it is time for the insurance companies to "get busy."

We live in an age when human lives appear to be depreciating in value with the general run of people. Fires that are responsible for the loss of lives should be thoroughly looked into. Fire-fighting in windy weather is a dangerous occupation, and the noble men who respond to alarms may eat their breakfast on earth and their supper with the angels. They are deserving of more reward than their employes give them here on earth. H. T. McC.

Proposed New Cruisers.

To the Editor of The Post—Sir: Why is it before the war when we were considered by all the world as having next to no battleships whatever and England had the greatest battleship navy on earth, that we were not afraid of being swallowed whole by England? Commercially, we were each the greatest asset of the other; also Canada bordered us from ocean to ocean without a single fortress between.

We understood that the English battleship craze was for the purpose of keeping all her colonies from uttering protests.

I am now wondering why England does not attempt to establish mutual benefits in India as cheaper than cannon balls. Why not a home government for them with restricted educational suffrage?.

Let the traffic be in what conduces to health, happiness and universal efficiency. England owes that to India.

The Hoover idea of universal, mutual commercial benefits, together with righteousness and good will, alone will save the earth as far as humanity is concerned.

Let me repeat a short item in my article on this subject which The Post published a few weeks ago. I spoke of the time when apparently our whole country was shaken with the idea that Japan was to swallow us whole. It was called "The Yellow Peril."

The national fright maintained until an article appeared in one of our magazines written by a Japanese admiral. It read substantially as follows: "Our people," said he, "are both surprised and alarmed at the apparent antagonistic feeling of America for Japan. Could but America understand how she is our greatest customer, and for us, how serious would be the loss of her trade; and from a military point of view, what would it avail us to batter down a few Pacific forts when what we would have to fight would be the U. S. Treasury? What we most heartily desire are mutual understandings, ever increasing commercial relations and an everlasting friendship."

MRS. JOHN B. HENDERSON.

No Monument to Jefferson.

To the Editor of The Post—Sir: While preparations are being made to clear the vista between the Capitol and the Union Station of all unsightly buildings, would it not be worth while of Washingtonians to urge a suitable marker for the place on North Capitol, which Gen. Washington bought with the intention of making it his town residence.

Those who are identified with the building up of the Capital City deserve to be memorialized in the city's history. It seems a shameful neglect that Thomas Jefferson, who did more than any one else to start the infant Capital, should not have a monument in some of the public places to his memory. It was really his effort that determined that the Capital should be located here, when so many wanted it placed in Philadelphia or New York. He bargained with Alexander Hamilton and pledged Virginia's votes for Hamilton's "State Assumption Bank Plan" if Hamilton would give the votes he controlled in the opposing States for the location of the Capital on the Potomac. It was the first political bargaining in our history. If it had not been for the astute Jefferson, one of the larger cities would probably have become the Capital.

About the shabbiest school building in the city has been named for Jefferson, when it was he who really started the public school system in Washington. He gave over half the money that was raised to start the educational plant in the city. The first public school was built on the land of his brother-in-law, Overton Carr, who also gave money as well as a land concession to start the public schools of the city. Yet the fact has been forgotten.

Let us place monuments for those who worked and gave to their limit for the welfare of the city

SAMUEL R. WALKER.

Georgetown.

Moving Toward Peace.

To the Editor of The Post—Sir: Thanks for your editorial titled "No Entanglements." It strikes the right note. The United States can not, must not be drawn or driven into the League of Nations. We must not entangle ourselves in any way in European affairs, other than to do what we can to induce them to keep the peace. So far the League of Nations has been a joke, failing to accomplish any real good. We have offered to join with the nations of the earth in an agreement that war shall indeed be the last method employed to secure claimed rights. If the nations signing that agreement will abide by it there will never come a time when the world will be involved in such a war as the last.

As to the suggestion of former Secretary of War Baker that we should announce that in any future war we will refuse to sell arms or ammunition, Gen. Washington, while he was President, announced the true rule we should follow in that regard. He said, in effect, that neutrality meant that no privilege be granted one nation and denied to another; in other words, that the United States would treat all nations alike.

The tendency among the people of the earth is toward abhorring war, and the people will sooner or later enforce that policy on the governing power. The time is passing when the governing power can declare war without consulting its people and then force the people to fight. It will soon be so that a government undertaking that policy will cease to exist by the action of the people. S. L. WILLOUGHBY.

If an Actor Inherits a Million, He Keeps on Working for Applause.

By ROBERT QUILLEN

AMERICA needs something that will save her from the evils of prosperity.

I am not one of those who think poverty a blessing. The only blessed thing about poverty is that it hurts and thus inspires a resolve to get away from it. A bent pin in a chair is the same kind of blessing.

Poverty teaches industry and unselfishness and inspires ambition, but these things can be learned without the assistance of an empty stomach and patched pants. You can teach a boy to swim without throwing him out of the boat.

Poverty is a curse, and a disgrace to civilization. To call it anything else is to fool ourselves by making a virtue of our weakness.

But easy prosperity is a curse, also, and a worse one. It destroys nations and individuals—not merely because it makes them soft, but because it encourages idleness, and idleness makes boredom, and boredom turns to vices for relief.

The idle rich man is just a bum in good clothes.

You may argue that the rich man can develop a hobby and make himself useful, but there's no fun in playing a game if you don't care to win, and work itself is a bore if you don't need the wages.

Yet a prosperous people must be encouraged to work, or it will die of its good fortune.

What to do? Well, the universal ambition of mankind is to "be somebody"—to rank above the crowd. To this end men study and labor, discover continents, make inventions, compose music, lead armies.

And Americans struggle for money instead of writing verse or learning military strategy because the way to "be somebody" in America is to have money.

The solution of our problem, then, becomes obvious. Provide a new way to be somebody.

Let the state establish rewards for merit. Let the people earn social distinction by achievement—by doing good work.

When social rank can be achieved and held by means of useful labor—when the discoverer of a cure for diabetes is received in Washington as Lindbergh was—those who have money enough to justify idleness will find inspiration to labor still, and their lives will be happier and the country safer.

A nation of rich loafers is a nation doomed, but the man with a full purse won't labor if his only reward is a blister.

(Copyright, 1929.)

PRESS COMMENT.

Contentment.

Atlanta Constitution: Contentment is about eight parts laziness.

Poor Mr. Byrd.

Detroit News: According to the Volta school of physical science, Byrd is now flying upside down.

Practical.

Florida Times-Union: Optimistic manufacturers are still adding a cork-screw to "four-in-one" pocket knives.

No, Indeed.

New Orleans Times-Picayune: "The Prohibition Bureau has forbidden the delivery of alcohol in tank wagons." Well, a fellow with such a thirst really should not be given encouragement.

Back to Normalcy.

Louisville Courier Journal: Conditions in Oklahoma seem to have returned to normal since the election. They are resuming the impeachment of another governor where they left off.

The Retiring Executive.

Kansas City Star: It won't be long until the news writers will begin speaking of Mr. Coolidge as the retiring President, although for nearly eight years he has been one of our most retiring executives.

Nineteen White Crosses.

Philadelphia Ledger: Nineteen white crosses will mark the spot near Bellevue, Ohio, where as many lives were lost in the collision of a bus and an electric train in Tuesday's storm. The State of Ohio will put them there as a solemn and unmistakable warning to motorists and bus drivers. Hundreds like them may be seen at grade crossings, embankments, cross-roads and other dangerous spots along Ohio's highways.

Several years ago Gov. Donahey conceived the plan of erecting a white cross wherever an accidental death occurred. Today motorists encounter them everywhere, and few drivers will deny that they are shaken by these silent warnings. They are unforgettable reminders of the heavy toll America is paying for carelessness or speed.

Pep Up the Record.

Philadelphia Inquirer: The Congressional Record in its present form is often a cause of innocent merriment, but to introduce cartoons in that venerable publication, as was proposed in the House, would make it a rival to the famous London Punch. A New York member asked permission to print in the Record a cartoon depicting a Michigan judge sentencing a woman to life imprisonment for 'selling a pint of whisky. Representative Tilson, the floor leader, promptly squelched the suggestion by saying that the printing of cartoons in the official record of the proceedings was "simply not being done." He said he had no objection to the member making his point by a full explanation of the cartoon, but that was as far as he would go.

Yet the suggestion is full of possibilities. One can not help feeling that there are many ways of improving the Congressional Record. It is too serious. A series of comic strips might induce many persons to read it and lead to a big increase in its circulation. A puzzle page would also be in order, and a column of "hints to the lovelorn" would surely be popular. Still another feature that should not be overlooked is a sort of official gazette, such as they have in England to report the acts and movements of the king. That would be one of the means of "covering" the White House, and it would be eagerly looked for by aspirants for public office. These are only a few of the features that come to mind, but they indicate what might be done for the Congressional Record by an enterprising publisher with a competent staff of editors and reporters.

EVENTS OF INTEREST IN SOCIETY CIRCLES OF CAPITAL

PRESIDENT and Mrs. Coolidge have as their guests at the White House Miss Laura Skinner and Mr. Herman Goldman.

The Vice President and Mrs. Dawes are the guests in whose honor the French Ambassador and Mme. Claudel will entertain at dinner this evening.

The Peruvian Ambassador, Dr. Hernan Velarde, is the guest in whose honor Mr. and Mrs. Wade H. Ellis will entertain at dinner this evening.

Nobil Donna Antoniette de Martino, wife of the Italian Ambassador, has issued cards for an at home February 5, from 4:30 until 6 o'clock.

The Ambassador of Brazil, Senor S. Gurgel do Amaral, was ranking guest at the dinner given last evening by the Minister of Panama and Senora de Alfaro. The other guests were Senator and Mrs. Henry Wilder Keyes, Senator and Mrs. Frederic Sackett, the Minister of Persia, Mirza Davoud Khan Meftah; the Minister of Guatemala and Senora de Recinos, the Charge d'Affaires of Salvador and Senora de Leiva, Brig. Gen. and Mrs. Albert C. Dalton, Judge and Mrs. Samuel Jordan Graham, the Spanish Military Attache, Maj. Victoriano Casajus; Mrs. Emerson Howe, Mrs. Samuel Kauffmann, Mr. and Mrs. Phillip Morrison Jullien and Mrs. Elonzo Tyner, Mme. Alfaro was on duty yesterday at the Thrift Shop.

Belgian Ambassador Entertains at Dinner.

The Belgian Ambassador and Princess Albert de Ligne entertained at dinner last night at the embassy.

Princess de Ligne will be at home this afternoon from 4:30 until 7 o'clock, when she will be assisted by Mme. Ciechanowska, wife of the Polish Minister; Miss Francesca Stewart, Mrs. T. J. Hetherington, wife of the Air Attache of the British Embassy; Mrs. James Clement Dunn and Princess Elizabeth de Ligne.

The United States Ambassador to Italy, Mr. Henry Fletcher, will sail February 6 on the Leviathan for his post in Rome.

Mrs. William Howard Taft, wife of the Chief Justice, is the guest in whose honor Baroness von Below will entertain at luncheon tomorrow.

Baroness von Below will entertain at luncheon today for Mrs. James A. Reed, wife of Senator Reed.

The Minister of Greece and Mme. Simopoulos will entertain at dinner this evening.

The Minister of Roumania, Mr. George Cretziano, will entertain at dinner this evening in honor of the Minister of Poland and Mme. Ciechanowska.

Navy Secretary Is Guest of Mrs. M. de Clare Berry.

The Secretary of the Navy and Mrs. Curtis Wilbur were the guests in whose honor Mrs. M. de Clare Berry entertained at dinner last evening at the Carlton, preceding the reception at the White House. The other guests were Maj. Gen. and Mrs. Herbert M. Lord, Rear Admiral Sidney A. Staunton, the Naval Attache of the Italian Embassy and Mme. Lais, the Naval Attache of the French Embassy and Mme. Sable, Lieut. Comdr. and Mrs. Oscar Schuirman, and Lieut. Comdr. and Mrs. Thomas Ross Cooley.

The Secretary of Labor and Mrs. James J. Davis have issued invitations for the dinner they will give February 19 in honor of the President and Mrs. Coolidge.

Mrs. Davis entertained at luncheon yesterday for the wives of officers of the Loyal Order of Moose, who left yesterday for Moose Haven, Fla.

The Vice President-elect, Senator Charles Curtis, was the guest in whose honor Representative and Mrs. Fred A. Britten entertained at dinner last evening. The other guests were the Minister of Egypt and Mme. Samy Pasha, Senator and Mrs. Walter Edge, Mr. and Mrs. Edward Everett Gann, Mrs. Henry F. Dimock, Mr. William Hard and Miss Bina Day Deneen.

Senator and Mrs. Charles S. Deneen will entertain at dinner this evening at the Mayflower. Their guests will be the members of the Illinois delegation and their wives.

Mrs. Deneen will entertain at luncheon today in honor of Mrs. Otis Glenn, wife of the new senator from Illinois.

Senator Kenneth McKeller, Representative Clarence J. McLeod, Representative Robert H. Clancy, Dr. Henry Mace Payne, Mr. John J. Daly, Mrs. M. E. Buford, Mrs. E. F. Beadle, Miss Margaret Smith, Representative Henry B. Steagall and Mr. and Mrs. Kemper P. Cowing were among the guests of Miss Mary A. Beadle at luncheon yesterday at the Carlton in honor of Mr. Milton C. Work.

Chief of Staff Summerall Is Guest at Dinner.

The Chief of Staff and Mrs. Charles P. Summerall were the guests in whose honor Col. and Mrs. William P. Wooten entertained at dinner last evening at the Army and Navy Club preceding the reception at the White House. The other guests were Maj. Gen. and Mrs. William D. Connor, Maj. Gen. and Mrs. Edgar Jadwin, Brig. Gen. and Mrs. Herbert Deakyne, Brig. Gen. and Mrs. Colden Ruggles, Brig. Gen. and Mrs. Herbert Owen Williams, Col. Campbell Hodges, commandant of West Point; Col. and Mrs. Frank Hopkins, Col. and Mrs. Thales L. Ames, Col. and Mrs. Henry H. Pfeil and Mr. and Mrs. Lester Wilson.

Mrs. Wooten will leave today for New York to remain about a week.

Representative James A. Hughes, of West Virginia, has joined Mrs. Hughes at the Mayflower.

Rear Admiral and Mrs. Cary T. Grayson will leave today for Georgetown, S. C., to pass several days.

Mrs. Edward Hale Campbell, wife of Rear Admiral Campbell, will be at home tomorrow afternoon informally at the Wardman Park Hotel.

Maj. Gen. William C. Rivers has as his guest at the Powhatan his niece, Miss Ada Childers, for several days.

The Second Counselor of the Italian Embassy and Signora Catalina will entertain at dinner February 2.

The Assistant Secretary of State and Mrs. Francis White went to Atlantic City yesterday to remain a week.

The Assistant Secretary of War and Mrs. F. Trubee Davison entertained at dinner last evening, when their guests were Maj. Gen. and Mrs. Briant Wells, Maj. Gen. and Mrs. Robert Allen, Maj. Gen. and Mrs. Ewing Booth, Mrs. B. Frank Cheatham, Maj. Gen. and Mrs. Herbert Crosby, Maj. Gen. and Mrs. Merritte Ireland, Maj. Gen. and Mrs. George S. Simonds, the Assistant Secretary of War, Col. Charles Robbins, and Mrs. Endicott Peabody, of Groton, Mass.

Mme. Tsurumi, wife of the Third Secretary of the Japanese Embassy, will entertain at luncheon today at the Mayflower. Mr. and Mrs. Tsurumi are leaving Washington February 1 to return to Japan. They have been here for the past two years.

Miss Helen Strauss Plans Luncheon in Chevy Chase.

Miss Helen Strauss, daughter of Rear Admiral and Mrs. Joseph Strauss, will entertain at luncheon in honor of Miss Elizabeth Nolting tomorrow at the Chevy Chase Club.

Mrs. Frank Burrows Freyer will be at home Sunday from 4 until 6 o'clock.

Mrs. Harriman Russell will arrive at the end of the week to pass a few days with her mother, Mrs. J. Borden Harriman, on her way to Florida.

Underwood & Underwood.

MRS. KEY PITTMAN, wife of Senator Pittman, who received for the last time this season yesterday.

Mrs. Sydney A. Cloman will entertain at luncheon today at her home on Kalorama road.

Miss Margaret Frazer has returned and opened her house in Georgetown. She will sail in April for India to visit her brother, Mr. Robert Frazer, jr., who is consul general at Calcutta.

Col. Russell C. Langdon, of Trenton, N. J., has joined Mrs. Langdon at the Mayflower, coming from Camden, N. J., where he attended the launching of the cruiser Salt Lake City. Mrs. Langdon is president of the Society of Sponsors of the United States Navy.

Mrs. Walter R. Tuckerman will not be at home Sundays in January nor February owing to mourning in the family.

Mlle. Helen Hellmann, daughter of the French Consul General at San Francisco and Mme. Hellmann, is visiting Mrs Elliott Strauss at her home in Georgetown. Mlle. Hellmann and Mrs. Strauss will sail for Panama next Thursday for a visit of several weeks.

Lieut. Comdr. and Mrs. Hewlett Thebaud have as their guests over the week-end Lieut. Comdr. and Mrs. E. S. McCawley, of Philadelphia.

Last evening Commander and Mrs. Thebaud entertained in honor of their guests preceding the reception at the White House. The other guests were Commander and Mrs. William R. Munroe, Lieut. Comdr. and Mrs. O. C. Badger, Lieut. Comdr. and Mrs. S. J. Richards, Lieut. Comdr. and Mrs. R. B. Carney and Capt. and Mrs. J. T. Selden.

Commander and Mrs. Thebaud will entertain at tea this afternoon.

Mrs. Herbert M. Lord, wife of the Director of the Budget, will receive this afternoon from 4 until 6 o'clock, for the last time this season.

Mrs. Proctor L. Dougherty, wife of the Commissioner of the District, will not be at home this afternoon, but will receive for the last time this season, February 2, from 4 until 6 o'clock, at 3713 Jenifer street.

Mr. and Mrs. William Eldon Doeller are at Miami, Fla., where they will remain for a week or longer.

Mrs. Royal T. McKenna and Mrs. David Stewart Hendrick will be at home this afternoon from 4 until 6 o'clock for the last time this season. They will be assisted by Mrs. Sidney F. Tallaferro, Mrs. Theodore F. McManus, of Detroit, Mich.; Mrs. Edward A. Rowell, Mrs. William E. Pearson and Miss Louise Davidson.

Mrs. William S. Reyburn is passing a few days in New York, having gone there from Aiken, S. C.

Miss Fannie Dial to Give Buffet Supper Sunday.

Miss Fannie Dial, daughter of Senator and Mrs. Nathaniel Dial, will entertain Sunday evening at a buffet supper.

Mrs. Charles J. Williamson will entertain at luncheon today at the Wardman Park Hotel.

The Rev. Meade Bolton McBryde will entertain at a tea Tuesday afternoon at 5 o'clock in honor of Mrs. Eleanor McFarlin Davis and Miss Katherine Davis. Mrs. Robert E. Lee will be at the tea table.

Dr. Frederic LeClercq, of Karlsbad, is visiting his daughter, Miss Adelaide LeClercq, and his son, Mr. Frederic LeClercq, at their home, 1621 Nineteenth street. Dr. LeClercq plans to return to Europe early in March, after a visit of several weeks in New York.

Lieut. Leigh Wade has arrived from New York City and is at the Carlton for a short stay.

Mrs. A. J. Brosseau, president general of the Daughters of the American Revolution, has returned to the Willard. She will attend the card party of the chapter house committee of the D. A. R. to be held at the Willard Friday evening at 8 o'clock.

Among those from Washington who are attending the opera this week in Richmond, Va., are Mr. and Mrs. Wilbur W. Hubbard and Miss Bell Perkins.

Mr. and Mrs. George W. Muller will go to Miami, Fla., tomorrow to remain through February.

Mr. and Mrs. Robert Oakman, of Detroit, are at the Willard until tomorrow evening, when they will go to Miami Beach until May 1.

Invitations have been issued for a private exhibition by Mr. Olin Dows, son of Mrs. Tracy Dows, of eight decorative panels at the Yorke Gallery, 2000 S street, from Monday to Thursday, from 10 until 6 o'clock.

Mrs. Wrisley Brown entertained at luncheon yesterday in honor of Mrs. John F. Shafroth.

Mr. and Mrs. Saxby M. Tilson, of New York, who were married in Rockville, Md., January 12, are visiting in Washington for a few days. The bride was the former Miss Ann Olson, of Cleveland, Ohio.

Mrs. Keyes Stillwell, of Evanston, Ill., will be at the Mayflower until tomorrow and is then leaving for New York preparatory to sailing for Europe, February 14.

Mr. and Mrs. William B. Oliver, of New York City, are also at the Mayflower, on their way to Palm Beach.

The marriage of Miss Helen Miller Gieseking, daughter of Mrs. Grace M. Gieseking, to Mr. Virgil Franklin Bourne, took place yesterday afternoon in the home of the bride's mother, at 1922 Biltmore street, the Rev. J. L. Kilkenny officiating. Mr. Bourne and the bride left for a wedding trip south. They will be at home after February 15, at 4701 Connecticut avenue.

Mr. and Mrs. J. B. Wallace, of Montclair, N. J., are at the Grace Dodge Hotel for a week.

Army and Navy Juniors Give Second Dance Tonight.

The second dance of the Army and Navy Juniors will be held at the Willard this evening at 10 o'clock. The committee consists of debutantes of last year and this season under chairmanship of Miss Lilla LaGarde. They are: Miss Alice Davis, Miss Anna M. Robbins, Miss Julia Robbins, Miss Eugenia Lejeune, Miss Margaret Bates, Miss Jean Crosby, Miss Alice Cutts, Miss Carrol Henderson, Miss Beatrice Littlefield, Miss Sarah Major, Miss Marian Russell and Miss Elizabeth Kennedy.

The Nebraska State Society will hold its January meeting at Meridian Mansions tomorrow evening at 8 o'clock. Dancing will begin at 9 o'clock. Representative Charles E. Winter, of Wyoming, will address the society.

The Congressional Country Club will present another of its twilight hour musicales Sunday afternoon at 3 o'clock, when Mrs. Dorothy Wilson Halbach, contralto, and Mr. Bruno Walter, baritone, will be the soloists. Mrs. Elizabeth Gardner Cooms, who has arranged the program, will be the accompanist.

The associate members of the Congressional Club entertained yesterday afternoon at a bridge luncheon at the club house.

Miss Blanche Wingo, chairman of the associate members, has arranged for a dance February 11.

The hostesses at the bridge luncheon yesterday were Miss Anne Parks Woodliff, Mrs. B. Magruder Wingfield, Miss Fannie May Trimble, Miss Ruth Williams, Miss Olive McClintic, Miss Margaret Mansfield and Miss Dorothy Kurtz.

"Home talent" will be exploited at the Congressional Club for an entertainment February 22 at 3 o'clock. The invitation requests members to "volunteer to sing, speak, dance or otherwise entertain the members." The associate members and several of the active members have signified their intention to participate. Mrs. Henry Allen Cooper is chairman of the entertainment committee.

The hour for the election of the Congressional Club, to be held February 6, has been changed from 10:30 to 10 o'clock.

The South Dakota Society will observe its seventeenth anniversary with a reception and dinner to be held at 1:15 p. m. Sunday afternoon, February 3.

Representative Charles A Christopherson, president of the society, will preside. The other officers are Mr. B. W. Kumler, vice president; Miss F. M. Davison, secretary, and Mr. Jens Otterness, treasurer.

Mrs. Livingston L. Hunter, national president of the Daughters of the American Colonists, will be the guest of honor at the annual banquet to be given by the Washington Chapter at the Hotel Raleigh Monday at 7 o'clock.

Mr. James W. Good, former Congressman and campaign manager of the West for Mr. Hoover, with the entire Iowa delegation in Congress will be the guests of the Iowa Society at a reception and ball to be held at the Willard February 4.

Mme. Simopoulos Bal Boheme Patroness.

Included among the latest patronesses of the sixth annual Bal Boheme Monday night at the Willard are Mme. Simopoulos, wife of the Minister of Greece; Mme. de Wankowicz, wife of the Commercial Counselor of Poland; Mrs. Frazier Davenport Hood, Mrs. Montgomery M. McComb, Mrs. Stanton C. Peelle, sr., Mrs. Cabot Stevens, Mrs. Corcoran Thom, Mrs. Alfred Pembroke Thom and Mrs. Waddy Wood.

Recent additions to the list of prominent boxholders include the Minister of Egypt and Mme. Samy Pasha, with

CONTINUED ON PAGE 5, COLUMN 4.

Pianos For Rent
Special Three Months' Rate If Engaged Now. You Will Want One for Your Inaugural Visitors.
Droop's Music House, 1300 G

The Cavalier
3300 Fourteenth Street Washington, D.C.
ASK to see a typical Cavalier suite—then draw your own conclusions as to their extreme convenience and hominess.
LIVING ROOM, BEDROOM, KITCHEN-DINETTE & BATH.
Unfurnished, $65.
Cafe in Building.
Call—Columbia 3600.

One-Room Cost
For Two-Room Comfort and Convenience.
Living Room, Buffet Kitchen and Bath.
Comfortable Bed, Large Closets
Housekeeping Equipment
Maid Service.
$75 Monthly.
FRIGIDAIRE.
Daily and Weekly Rates.
Restaurant in connection.
Columbia 7400
J. E. BURGETT, Manager
New Amsterdam
2701 Fourteenth St. N. W.

HAMILTON COFFEE SHOP
14th at K N.W.
Washington's smart luncheon and supper place—within a few minutes' easy walk of F street.
Open from 7 to 1 A. M. on week days
Breakfast, 25c up Dinner, $1.00
Luncheon, 50c
Excellent Cuisine
Prompt a la Carte Service

Grace Dodge Hotel
Sunday Dinners
12:30 to 2 5:30 to 8
$1.50—$1.25—$1.00
Music—1:00 to 3:00
No Tipping

ARTCRAFT SALON CONTINUES THE FASHION FOOTWEAR CLEARANCE

SALE
IN TWO GROUPS
9.85 AND 11.85
THAT WERE 27.50 TO 14.50

SELECTIONS INCLUDE SHOES FOR EVERY OCCASION
EARLY SHOPPING IS ADVISABLE
ARTCRAFT FOOTWEAR
1311 F ST.

Frames
Reduced 33⅓%
These exemplify in design—material and workmanship, the smartest in metal—and hand tooled leather—all in perfect condition. All Standard Sizes.

Were	Now
$12.50	$8.33
25.00	16.66
45.00	30.00

To fit portraits correctly in frames bring them with you.
UNDERWOOD & UNDERWOOD
Personality Portraits
1230 Connecticut Avenue Telephone Decatur 4100

TRADE MARK REGISTERED
AT SLOAN'S ART GALLERIES
715 Thirteenth Street
ESTATE SALE
(By Catalogue)
Steinway and Kimball Baby Grand Pianos, Antique and Modern European and American Furniture. A Wonderful Assortment of Oriental Rugs in all sizes, Sterling Silver and Sheffield, Valuable Paintings, Jewelry, Luxurious Upholstered Davenports and Easy Chairs, Chinese Paintings, Prints, and Objects of Art, Decorative Mirrors, Cut Glass, Bric-a-Brac, etc.
To Be Sold at Public Auction
Within Our Galleries
715 Thirteenth Street
Tuesday, Wednesday, Thursday and Friday
Jan. 29th, 30th, 31st, and Feb. 1st, 1929
At 2 P. M. Each Day
From a Prominent Local Estate (name withheld by request) together with additions from other sources
On View
SATURDAY and MONDAY
January 26th and 28th
TERMS: CASH

You are Invited
to an extraordinary exhibit of
COALPORT CHINA
Friday, January 25
under the direction of
Mr. John Rossfield
Representing American Agents for the Coalport China Co.
1,000 pieces—175 patterns—will be on display and for sale. All are masterpieces of the Ceramic art by the Coalport China Works, Stokes-on-Trent, England, potters to his majesty, the King of England, and her majesty, the Queen of Spain.
Some of the patterns are carried in stock. Service, dessert, salad plates; tea, luncheon and dinner sets.
There are many rare and unique exhibits priced especially low for this occasion.
Among the many interesting and rare pieces will be found a number which were designed especially for the former Czar of Russia and the Shah of Persia.
A. Schmidt & Son
1211 Connecticut Ave. N.W.
Boston, Pasadena, Newport
New York, San Francisco
Los Angeles, Magnolia, Hyannis
An Unusual Feature
of the exhibition is Coalport KING'S WARE, produced for the first time in the factory's history, using ORIGINAL BONE CHINA MODELS from one to one and a half centuries old.
Very Unusual and Reasonably Priced

WOODWARD & LOTHROP
10th, 11th, F and G Streets
THE WALNUT ROOM presents
The Flat Crepe Frock
with the draped scarf neckline
Its graciousness and flattering lines are particularly illustrated in this model. The new draped neckline throws its graceful scarf over one shoulder, and affects a smart cape in back. A clever shirred treatment focuses interest on swathed side lines—and a fashion-new "Bennieblu" shade smartly contrasts with eggshell; $75.
THE WALNUT ROOM THIRD FLOOR.

Agnes and Patou inspire the smart combination
of felt and straw

This new group—all smart copies of these two famous designers—features the stunning hat sketched. The brim in a typical French manner surprises one; in front it frames the face in smart linen straw—in back it vanishes entirely, and joins on the crown with a fold of felt; $22.50.
MILLINERY SALON THIRD FLOOR.

Informal Town and Country Shagmoor Coat, $115

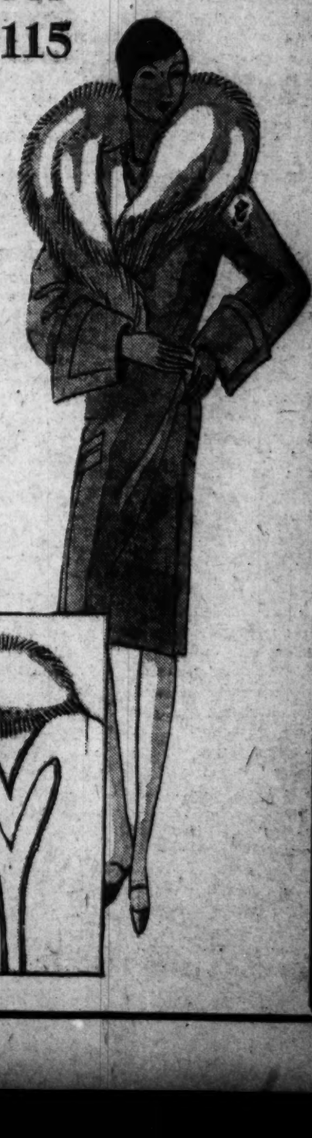

Intricate trimmings and particular back interest, and are repeated in their unusual fashion on the cuffs and pockets of this new Shagmoor coat. It is beautifully furred with lynx.
WOMEN'S COATS THIRD FLOOR.

WASHINGTON'S FINEST MEN'S WEAR STORE

Clearing Men's

Stetson Shoes

$8.45 $10.85 $12.85

Semi-annual sale, including hundreds of fine shoes for sports and street wear, black and tan, all sizes, all widths.

Raleigh Haberdasher
1310 F Street

Cuticura Soap

WORLD-FAMOUS FOR DAILY TOILET USE

THE every-day use of Cuticura Soap, assisted by occasional applications of Cuticura Ointment, when required, is your best insurance against skin troubles. They not only cleanse and purify, but also enhance and preserve the natural qualities of the skin and hair.

Soap 25c. Ointment 25c. and 50c. Talcum 25c. Sold everywhere. Sample each free.

Address: "Cuticura," Dept. 4F, Malden, Mass.

For Convenience—and Safety

When you do find a curb parking place you don't know what'll happen before you get back. Overtime fine; somebody has crashed into your car.

You can save all this by driving directly to the Capital Garage. It's handy to everywhere—your car will be safe—and you'll save time and worry.

Three Hours During the Day —or From 7 P.M. to 1 A.M. **Only 35c**

Parking time is a good time to give your car a "Capital" Wash

Capital Garage
1320 New York Ave. Main 9500

AMERICAN STORES CO.

As We Are Desirous of Always Giving You the Best for the Least, We List Below a Few REAL Specials.

Our FIRST California Orange SPECIAL THIS SEASON

Medium Sized, Sweet, Seedless California Navel Oranges 25c Doz.

Buy ENOUGH to Last You at This VERY SPECIAL Price

Crisp, Fresh Heads of Iceberg LETTUCE 2 Heads 15c

The Best of Cooking Apples "YORK" IMPERIALS 6 Pounds 25c

White, Firm Heads CAULIFLOWER 22c Head

Crisp, Fancy, Savoy SPINACH 3 Pounds 25c

"Deal at 'ASCO' Stores and Save Money"

"For every week—for every festive occasion"

Now on the Calendar!

BURNT ALMOND ICE CREAM

January 25 to February 8

You've waited for this one—for who does not adore the zestful burnt almond taste so smoothly blended in this delicious ice cream!

The Velvet Kind ICE CREAM

CALENDAR of SPECIALS

offered everywhere by The Velvet Kind dealers, brings you a frequent succession of carefully considered and skillfully prepared frozen desserts. Try this Burnt Almond!

"CREAM OF THE SOUTH"

Always something new—FROZEN DESSERTS always different

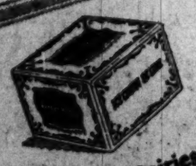

DE LUXE PINT PACKAGES Packed and Sealed at the Freezers

Southern Dairies

NORTHCOTT TO CALL MOTHER AS WITNESS

Asks That She Be Brought From Prison to Aid Him Fight Death Penalty.

ASKS FOR COUNSEL'S AID

Riverside, Calif., Jan. 24 (A.P.).—Gordon Stewart Northcott will present as a witness in his defense for the murder of three boys his mother, who is under life sentence at San Quentin Prison after her confession to complicity in the crimes.

Still cross-examining as his own attorney, Northcott continued his fight today, single-handed, against the death penalty. David Sokol, Los Angeles attorney for whose admittance Northcott petitioned, was given permission to act in an advisory capacity, but not to take part in the court procedure unless Northcott would himself withdraw as counsel. This Northcott said he would not do. Sokol indicated he would remain out of the case unless called back.

The defendant presented motions before the court for obtaining a deposition from Winifred Clark, in Vancouver, and for the return to Riverside of Mrs. Sarah Louisa Northcott, his mother, from the State Prison, where she is serving a life sentence for the murder of Walter Collins. Mrs. Clark is the mother of Sanford and Jessie Clark, important prosecution witnesses.

Chief Deputy District Attorney Earl C. Redwine informed Judge Freeman that the State's case probably would not be completed until some time next week. The court assured Northcott that Mrs. Northcott would be produced without delay when he was ready to call her.

Northcott then asked that he be granted a second continuance over the week-end on the grounds that certain documents pertaining to the trial still were in possession of Norbert Savay, former defense counsel. Judge Freeman denied the motion.

Northcott was in court today for the first time since Tuesday morning, he having been given a continuance to allow hospital treatment for laryngitis and conjunctivitis.

The Weather

TODAY'S SUN AND TIDE TABLE

	AM.	PM.
Sun rises	7:21	
Sun sets		5:21
High tide	8:01	8:27
Low tide	2:27	2:37

WEATHER CONDITIONS.

U. S. Dept. of Agriculture, Weather Bureau. Washington, Thursday, Jan. 24—8 p. m.

Forecast—For the District of Columbia—Rain with rising temperature Friday; Saturday fair and much colder; moderate southeast and south winds, becoming fresh northwest by Friday night.

For Maryland—Rain with rising temperatures, Friday; Saturday partly cloudy and much colder, snow flurries in the mountains; increasing southeast and south winds, becoming fresh to strong northwest Friday night.

For Virginia—Rain with rising temperature Friday; Saturday generally fair and much colder; increasing southeast and south winds, becoming strong northwest by Friday night.

Pressure remains abnormally low from Newfoundland northward to southern Greenland, and southeastward over the ocean to the Azores. Belle Isle, N. F., 29.16 inches. The southwestern disturbance has moved southeastward to southern Texas. Austin, 29.64 inches, and another center is moving northeastward over the middle Mississippi Valley, Cairo, Ill., 29.60 inches. Another disturbance is moving rapidly southeastward with center over British Columbia, Barkerville, 30.48 inches. These disturbances have been attended by precipitation over the greater part of the United States, except California, the southern Plateau region, Florida, and the North Atlantic States. High pressure prevails from the Arctic Ocean southeastward over the British Northwest Territory, Saskatchewan, Manitoba, Ontario and western Quebec, and thence southward to North Carolina, and from California northeastward to the Dakotas. Fort Simpson, N. W. T., 30.88 inches; Cochrane, Ont., 30.46 inches, and Modena, Utah, 30.38 inches. The temperature has fallen in the Atlantic States, and from Arizona and Utah eastward to northern Texas and the western portions of Arkansas and Missouri, and it has risen from Lake Superior southward to Mississippi and Alabama, and from British Columbia southward to Nevada. The weather continues abnormally cold from the Canadian Northwest Provinces southward to northern Texas and the upper Rio Grande Valley.

There will be general precipitation over the Washington forecast district, except southern Florida, during the next 24 hours. The temperature will rise Friday in the Atlantic States as far south as North Carolina, but much colder weather will overspread the lower Ohio Valley and Tennessee Friday and Friday night, the upper Ohio Valley and the lower Lake region Friday night, and the Atlantic States by or during Saturday. Except for snow flurries in the lower Lake region and the northern Appalachian region, mostly fair weather will prevail Saturday east of the Mississippi River.

Warnings have been issued of a rise in the Ohio River at Shawneetown, Ill., to about the flood stage of 35 feet by January 28 or 29.

Local Weather Report.

Temperature—Midnight, 42; 2 a. m., 40; 4 a. m., 38; 6 a. m., 36; 8 a. m., 36; 10 a. m., 35; 12 noon, 37; 2 p. m., 37; 4 p. m., 35; 6 p. m., 33; 8 p. m., 32; 10 p. m., 29. Highest, 39; lowest, 29.

Relative humidity—8 a. m., 25; 2 p. m., 19; 8 p. m., 80. Rainfall (8 p. m. to 8 p. m.), trace. Hours of sunshine, none.

DEPARTURES FROM NORMAL.

Accumulated excess of temperature since January 1, 1929, 88 degrees. Excess of temperature since January 1, 1929, 88 degrees.

Accumulated deficiency of precipitation since January 1, 1929, 1.19 inches. Deficiency of precipitation since January 1, 1929, 1.19 inches.

Flying Weather Forecast.

Forecast of flying weather for January 25, 1929:

Washington to Long Island, N. Y.—Rain Friday, probably mixed with snow or sleet in early morning; increasing southeast and south winds becoming fresh possibly strong near Long Island up to 1,000 feet and increasing southeast and south becoming fresh at 5,000 feet.

Washington to Norfolk, Va.—Rain Friday; increasing southeast and south winds probably becoming fresh up to 1,000 feet and increasing southerly probably becoming strong at 5,000 feet.

Norfolk, Va., to Atlanta, Ga.—Rain Friday; some risk of scattered thunderstorms; fresh east and southeast and shifting to northwest near Atlanta up to 1,000 feet and strong south or southwest at 5,000 feet.

Washington to Dayton, Ohio—Rain Friday, changing to snow west of the mountains; fresh southeast and south shifting to west or northwest winds up to 1,000 feet and strong south and southwest at 5,000 feet.

Uniontown, Pa., to Detroit, Mich.—Rain, changing to snow Friday; fresh to strong southeast and south shifting to west winds up to 1,000 feet and strong south and southwest at 5,000 feet.

Temperatures and Precipitation.

	Highest Thurs.	Lowest Wed. night.	Thurs. 8 p.m.	Rainfall.
Washington, D. C.	39	36	32	
Asheville, N. C.	44	40	36	0.04
Atlanta, Ga.	48	48	44	0.12
Atlantic City, N. J.	34	28	32	....
Baltimore, Md.	34	32	34	....
Birmingham, Ala.	56	54	68	0.02
Bismarck, N. Dak.	—2	—14	—10	....
Boston, Mass.	36	26	30	....
Buffalo, N. Y.	22	16	20	....
Chicago, Ill.	20	16	20	0.02
Cincinnati, Ohio	38	30	38	0.52
Cheyenne, Wyo.	6	—6	0	0.01
Cleveland, Ohio	32	18	32	0.01
Davenport, Iowa	20	10	30	0.14
Denver, Colo.	8	0	8	0.01
Des Moines, Iowa	10	0	4	0.28
Detroit, Mich.	24	10	24	....
Duluth, Minn.	6	—14	2	0.16
El Paso, Tex.	46	34	42	....
Galveston, Tex.	70	64	66	....
Helena, Mont.	4	—22	—6	....
Indianapolis, Ind.	36	26	36	0.84
Jacksonville, Fla.	78	62	68	....
Kansas City, Mo.	14	12	8	0.18
Little Rock, Ark.	44	34	42	1.04
Los Angeles, Cal.	60	44	54	....
Louisville, Ky.	48	34	48	0.80
Marquette, Mich.	18	6	16	....
Memphis, Tenn.	58	32	48	0.76
Miami, Fla.	78	72	74	....
Mobile, Ala.	72	62	68	....
New Orleans, La.	76	64	72	0.22
New York, N. Y.	34	34	32	....
North Platte, Nebr.	8	—4	2	0.02
Omaha, Nebr.	4	—2	0	0.02
Philadelphia, Pa.	34	28	34	....
Phoenix, Ariz.	48	34	46	....
Pittsburgh, Pa.	36	22	36	....
Portland, Me.	32	22	26	....
Portland, Oreg.	44	36	40	0.38
Salt Lake City, Utah	14	0	12	....
St. Louis, Mo.	38	28	36	0.30
St. Paul, Minn.	4	—8	4	0.24
San Antonio, Tex.	82	66	78	0.01
San Diego, Cal.	60	42	56	....
San Francisco, Cal.	58	42	52	....
Santa Fe, N. Mex.	20	18	32	0.02
Savannah, Ga.	74	58	56	....
Seattle, Wash.	40	36	40	0.14
Springfield, Ill.	34	20	24	0.04
Tampa, Fla.	80	62	70	....
Toledo, Ohio	28	18	28	0.01
Vicksburg, Miss.	76	52	70	0.36

CHINESE ENVOY

Henry Miller Service

DR. C. C. WU,

former Nationalist foreign minister of China, who has been appointed Chinese Minister to the United States, succeeding Sao-Ke Alfred Sze, who has been transferred to London.

SOCIETY

CONTINUED FROM PAGE 7.

members of the legation staff; Miss Mary B. Adams, Mrs. Lucretia Wood Ely, with Miss Wood and Mrs. Bradfield; Mrs. E. H. Etz and Mrs. Moore; Mrs. W. M. Hannay, Mrs. Fred Oliver, Mrs. Truman Palmer, Miss Clara Saunders, Miss Aline Solomons and Miss Grace Lincoln Temple.

Col. Wade H. Cooper, who has taken two boxes for the Bal Boheme, will have as his guests the Ambassador of Turkey, Ahmed Mouhtar Bey; the Minister of Panama and Senora de Alfaro; Col. and Mrs. Charles B. Drake, Mrs. Robert W. Imbrie, and Mrs. Joseph E. Washington.

Mr. Roy L. Neuhauser, chairman of the floor committee, has announced that Mr. Charles C. Concannon and Mr. Fulton Lewis, jr., have been added to his committee.

Mr. Clifford K. Berryman will be the feature of a joint meeting of the Woman's Alliance of All Souls' Church (Unitarian) and the Layman's League, to be held this evening at 8 o'clock in Pierce Hall, Fifteenth and Harvard streets. Mr. Berryman will display with words and charcoal the high and humorous lights of ten presidential campaigns from President Cleveland to Mr. Hoover.

A string quartet organized by Mrs. Rowland Dyer will furnish music. A social hour will follow, with Mrs. Edward Horton hostess.

The second celebrity breakfast of the National League of American Pen Women will take place at 12 o'clock today at the Willard.

Judge and Mrs. Wilbur R. Turner will be hosts to Mrs. Minnigerode Andrews, as the guest of honor; Rear Admiral and Mrs. A. M. D. McCormick, Mr. and Mrs. Lucien Powell, Mr. and Mrs. William Ernest Chapman, of New York, and Dr. Henry Washington. Mrs. William Wheatley is hostess to Mrs. Guy Despard Goff, Mrs. Peyton Gordon, Mrs. Wendell P. Stafford, Mrs. Henry Alvah Strong, Mrs. Alexander Buel Trowbridge, Mrs. Mitchell Carroll, Mrs. Arthur R. Tirrell, Mrs. Richard Tyler, Mrs. Walter A. Wells and Mrs. A. C. Dowling.

Mr. and Mrs. Fulton Lewis will have with them as guests Dr. John Ryon Devereux, president of the Arts Club, and Mrs. Devereux; Mr. and Mrs. John W. Holcombe and Mrs. Albert N. Bagg. Guests of Mrs. Wintermute Sloan will be Mrs. E. H. Kondrup, Mrs. R. Winston Holt and Mrs. J. Chamberlain Wilson. Additional subscribers are Mrs. George Pflaster, Mrs. Charles N. Joyes, Mrs. Ashton Imbry, Mrs. C. L. Chambers and Mrs. Dean Cherrier.

Mr. Leo A. Rover, United States attorney, will be honor guest and speaker at a forum luncheon given by the Women's City Club tomorrow at 1 o'clock in the clubhouse, 22 Jackson place. Mrs. Charles Alger will preside. He will speak on "Current Legislation Affecting the District of Columbia." Mrs. William Lee Corbin is chairman of arrangements. Members of the committee are Mrs. Lyman B. Swormstedt, Mrs. Ella Meredith, Mrs. Charles Alger, Mrs. H. E. Geary, Mrs. Lawton Miller, Miss Gertrude Temple and Miss Phyllis Robinson.

MOVEMENTS OF STEAMSHIPS

New York, Jan. 24.

ARRIVED THURSDAY.

Providence, from Marseille.
President Harrison, from Marseille.

SAIL FRIDAY.

Exton, for Beirut.
West Kedron, for Accra.

SAIL SATURDAY.

Paris, for Havre.
Lancastria, for Liverpool.
Minnewaska, for London.
Lituania, for Danzig.
Saco, for Antwerp.
Letitia, for Glasgow.
Drottninghoim, for Gothenburg.
United States, for Copenhagen.
Conte Biancamano, for Genoa.
Homeric, for Mediterranean cruise.
Australic, for Lolanda.
Albert Ballin, for Hamburg.
Sandown Castle, for Cape Town.

REPORTED BY RADIO.

America, from Bremen; due at pier 4, Hoboken, Friday.
Homeric, from Southampton; due at pier 59, North River, Friday.
Columbus, from Bremen; due at pier 4, Army Base, Brooklyn, Friday.
Mar. Comillas, from Barcelona; due at pier 8, East River, Friday.
Transylvania, from Glasgow; due at pier 56, North River, Saturday.
Lapland, from Antwerp; due at pier 60, North River, Saturday.
New York, from Hamburg; due at pier 86, North River, Saturday.
Nieuw Amsterdam, from Amsterdam; due at Fifth street, Hoboken, Saturday.
Aurania, from Southampton; due at pier 56, North River, Sunday.
Helig Olav, from Copenhagen; due at Seventeenth street, Hoboken, Sunday.
Cedric, from Liverpool; due at pier 60, North River, Monday.
Stuttgart, from Bremen; due at pier 42, North River, Monday.
Empress of Scotland, from Southampton; due at pier 62, North River, Monday.
Minnetonka, from London; due at pier 58, North River, Monday.
Roma, from Genoa; due at pier 97, North River, Monday.
Byron, from Piraeus; due at pier 8, Bush Docks, Brooklyn, Monday.
Aquitania, from Southampton; due at pier 54, North River, Tuesday.
Ile de France, from Havre; due at pier 57, North River, Tuesday.

SAVE MONEY ON STORAGE

CALL **SMITH'S** FIRE-PROOF STORAGE

AGENTS ALLIED VAN LINES
LONG DISTANCE MOVERS
CRATE AND PACK BY EXPERTS
1313 U ST. PHONE NORTH 3343

SALES MANAGER

For Old, Established Ginger Ale Manufacturer

An exceptional opportunity for a man with experience in the sales department of a successful manufacturer of ginger ale and other carbonated beverages. Letters of application will be held strictly in confidence.

Address
The Ralph L. Dornbrower Co.
Advertising
12th Floor, Mutual Bldg. RICHMOND, VA.

THIEF CLUBS WOMAN TO DEATH IN STREET

Chicago Clerk Robbed Only Block From Home; Her Assailant Seen.

TEACHER VIEWS TRAGEDY

Chicago, Jan. 24 (A.P.).—Miss Laura Buchholz, 56 years old, a clerk, was clubbed to death and robbed a block from her home on West 123d street as she was returning from work last night. Her slayer escaped.

The only witness was Mrs. Grace Hanley, a school teacher, who said she heard a girl's scream and looked from her window in time to see "a man in a dark overcoat" dragging a woman's body across the street. Apparently frightened by the sound of the window Mrs Hanley raised, the slayer released his hold on the body and fled.

Physicians found Miss Buchholz had been struck twice on the head. Her clothing was not torn and there were no other wounds.

Miss Buchholz's empty purse, was found about 200 feet from the place where she was attacked. Her hat was lying near the purse.

Detective bureau squad later today went to Blue Island to search for a man described by George Morton, railroad night watchman, near the scene of the killing. Morton said about half an hour after the attack, a man came into the watchman's shack and asked to be allowed to wash his hands.

Vital Statistics

BIRTHS REPORTED.

Samuel T. and Charlotte Rodman, boy.
Glenville P. and Elsie M. Brown, boy.
Benjamin and Fannie Clar, boy.
John B. and Lucy Trittipoe, boy.
Louis and Mary Rasghianti, boy.
Vincent E. and Ruth E. Heaton, boy.
Joseph and Freda Greenstein, boy.
Riddick M. and Helen Lowery, boy.
Melvin D. and Virginia E. Rees, boy.
Charles E. and Hettie E. Riddiford, boy.
George M. and Jane E. Wentz, boy.
Aubrey S. and Marie E. Calhoun, boy.
Benjamin H. and Lillian R. Graham, boy.
John F. and Alice Moore, boy.
Jessie and Consuelo Cannon, girl.
Samuel L. and Betty R. April, girl.
Ralph L. and Carrie S. Torrerson, girl.
David M. and Eleanor L. Tyree, girl.
Henry S. and Margaret Heine, girl.
Harry and Bertha Mulitz, girl.
Hans and Ethel Matthesius, girl.
William W. and Marie White, girl.
Frank M. and Agnes C. McLaughlin, girl.
William T. and Mary E. Griffin, girl.
Roland and Nellie R. Perry, girl.
Wilbur C. and Katie E. Minnick, boy.
James and Eliza L. Gross, boy.
Lee and Evelyn Temple, boy.
Arthur and Edith Evans, boy.
Charles and Francis Fields, boy.

LICENSES TO MARRY.

Clinton A. Dietz, 21, and Dorothy B. Brooks, 18. The Rev. J. Maurice Kline.

Charles Davis, 30, and Elizabeth Carter, 25. The Rev. W. Westray.

Perry Chapman, 38, and Canie Toler, 33. The Rev. W. Westray.

Solomon Bernbery, 22, and Pearl Hensley, 24. The Rev. D. E. Wiseman.

Harry B. Randall, 23, and Lillian Banton, 19, Richmond, Va. The Rev. G. Silverstone.

Homer J. Belsook, 29, Canton, Ohio, and Stella R. Sanders, 18. The Rev. H. M. Hennig.

John Wright, 49, and Virginia Roots, 39. The Rev. John T. Scarborough.

Henry Parks, 27, and Helen Thompson, 19. Judge Robert E. Mattingly.

Harry E. Jefferson, 32, and Effie McGee, 38. The Rev. L. T. Hughes.

Licenses issued at Upper Marlboro, Md.: Melvin C. Haislip, 22, and Genevieve Downs, 20, both of Washington.

John T. Fries, 67, and Lillian C. Moore, 56, both of Camp Springs, Md.

Licenses issued at Rockville, Md.: Robert R. Klotz, 22, and Lillian E. Oliver, 22, both of Washington.

William Charles Trissett, 25, of Washington, and Lillie May Howard, 23, of Clarksburg, W. Va.

Noah J. Richardson, 22, of Washington, and Mabel Lee Pearson, 20, of Woodbridge, Va.

Edward Milton Gue, 22, Washington, and Ina Mathias, 19, Baltimore, Md.

David W. Nuse, 28, and Grace N. Hianes, 32, both of Jefferson, Md.

John Artist, 28, Baltimore, Md., and Carrie Heyward, 20, Garrett, S. C.

Clinton W. Bingrose, 23, and Grace Elizabeth Enos, 21, both of Washington.

DEATHS REPORTED.

Willie A. Boswell, 37 yrs., St. Elizabeths Hosp.
Edward Mattison, 86 yrs., U. S. Soldiers' Home Hosp.
John Solomon, 84 yrs., St. Elizabeths Hosp.
Francis M. Skinner, 84 yrs., 454 10th sw.
Maud Weed, 60 yrs., Rutland Apts.
Mary Ella Thorne, 79 yrs., 3411 17th nw.
Joseph P. Clarke, 78 yrs., 2810 Military rd.
William West, 76 yrs., 301 N st. nw.
Maurice E. Bowden, 74 yrs., 814 G st. ne.
Adelaide Rose, 73 yrs., 1928 1st st. nw.
Daniel Hogue, 70 yrs., 218 Cromwell terrace ne.
Missouri A. Owens, 68 yrs., 1212 G st. ne.
John B. Mitchell, 60 yrs., 3301 Northampton st. nw.
Iowa C. Lozier, 57 yrs., Providence Hosp.
Otho F. James, 52 yrs., Walter Reed Hosp.
Nellie C. Torrillo, 46 yrs., Sibley Hosp.
Stella Dillo, 44 yrs., Columbia Hosp.
Nils Engman, 36 yrs., St. Elizabeths Hosp.
Bernard Bolac, 34 yrs., Tuberculosis Hosp.
Bard E. Carl, 33 yrs., Emergency Hosp.
Howard E. Little, 28 yrs., Sibley Hosp.
Thelma M. Klopfer, 27 yrs., 3012 Dumbarton ave. nw.
Herbert Noske, 25 yrs., Sibley Hosp.
Nora Geul, 25 yrs., 1324 Mass. ave. nw.
George A. Robertson, 20 yrs., 113 C st. ne.
Carroll F. Elliott, 4 mos., Children's Hosp.
Infant of Benjamin H. and Lillian R. Graham, 9 hours, Stanton Park Hosp.
Infant of Charles E. and Hettie Riddiford, 30 minutes, Columbia Hosp.
Henrietta White, 77 yrs., 608 K st. sw.
Mary S. Ballor, 68 yrs., 746 Morton st. nw.
William H. Taylor, 45 yrs., 315 K st. nw.
Harry Taylor, 45 yrs., Gallinger Hosp.
Isaac Berryman, 30 yrs., 717½ Del. ave. sw.
Viola Butler, 27 yrs., Emergency Hosp.
Pearl Smith, 17 yrs., Tuberculosis Hosp.
Juanita Monroe, 2 yrs., Providence Hosp.
London Reese, jr., 8 mos., Children's Hosp.
Bernard Hawkins, jr., 1 mo., 628 N st. nw.
Infant of Robert and Grace Lanier, 9 days, Freedmen's Hosp.
Infant of Clarence and Louise Brooks, 2 hours, Gallinger Hosp.

RHEUMATISM!

The painful condition of the muscles and joints causes great suffering and misery. Don't risk the crippling effects of Rheumatism, Arthritis and Neuritis. The use of Mountain Valley Mineral Water from Hot Springs, Arkansas, is the natural aid for expelling and eliminating the harmful acids, toxins and dangerous waste materials which are causing most of your troubles. Thousands and thousands of rheumatic sufferers visit Hot Springs, Arkansas, each year for relief. This famous water is now available right here at home. Why suffer? If you want relief, try it today; or phone for additional information and booklet.

Mountain Valley Water Co.
212 Colorado Bldg. 'Phone Metropolitan 1062
WE DELIVER

Storage Sale
of
Household Goods and Personal Effects
At Public Auction
At SLOAN'S
715 13th St.
Saturday
January 26th
At 10 A. M.

AMUSEMENTS AMUSEMENTS

TODAY *Is Your Final Opportunity to See* **FOX** F AT FOURTEENTH ST

America's Two Most Popular Stars
DOLORES DEL RIO—CHARLES FARRELL
With IVAN LINOW in
A Drama That Could Only Be Enacted in a World Turned Upside Down.
THE RED DANCE
The Symbol of the Russian Revolution

Supplemented by a
MAGNIFICENT STAGE SHOW, "A NIGHT IN GRANADA"

TOMORROW ALL WASHINGTON WILL MARVEL AT THE GREATEST ACHIEVEMENT IN THE HISTORY OF ALL ENTERTAINMENT

BIG CASINO Edmund Lowe
TONIA MARIA Dorothy Burgess
THE CISCO KID Warner Baxter

God Made Her Beautiful . . .
Greed Made Her Treacherous

This Tonia Maria . . . Coquette From Hell . . . For Her "The Cisco Kid" Risked Death Itself, While She Yielded to the Man Who Hunted Him.

William Fox Announces

IN OLD ARIZONA

World's First OUTDOOR All-Talking Spectacle
A Fox-Movietone Epic

EARLE
Daily 11 A. M. to 11 P. M.
Sunday 3 to 11 P. M.

LAST DAY!
"SUBMARINE"
A Columbia Production
Containing Everything You Like to See—Passionate Love Sequences—Spectacular Scenes and Mighty Thrills. Featuring
JACK HOLT RALPH GRAVES DOROTHY REVIER

BEGINNING TONIGHT 11:30 P. M.
and Continuing Through Week
TURN OFF THE HEAT!
HERE COMES—
NAUGHTY BABY
Alice White and Jack Mulhall
Flippant Alice and Smiling Jack, the Most Interesting Team on the Screen.
In a Jazzy Jubilee of Hot Mamas and Their Lounge Lizard Boy Friends.

METROPOLITAN
Daily 11 A. M. to 11 P. M.
Sunday 3 to 11 P. M.
Now It's on the Screen in Sound
ANNE NICHOLS'
"ABIE'S IRISH ROSE"
With
NANCY CARROLL
CHAS. "BUDDY" ROGERS

THE GERMAN GRAND OPERA COMPANY
"DIE WALKUERE," Mon., Feb. 4 7:45 p. m.
"SIEGFRIED," Thurs., Feb. 7 7:45 p. m.
"GOETTERDAMMERUNG," Sat., Feb. 9 1:00 p. m.
SPECIAL PERFORMANCE
"TRISTAN UND ISOLDE," Tues., Feb. 5 7:45 p. m.
POLI'S THEATER
Prices—Single performances, $5, $4, $3, $2.50, $2. Mrs. Wilson-Greene's Concert Bureau, Droop's, 1300 G st., Main 6495.

MARTINELLI CONCERT POSTPONED
All tickets purchased for this concert good for postponed date, which will be announced later.

TODAY 50c to $1 SHUBERT **BELASCO** TONITE 50c to $1.50
SPECIAL MATINEE TODAY
Savoy Musical Comedy Co. in
HONEYMOON LANE LAST TIMES OF KATE SMITH
NEXT SUN. ZIEGFELD'S "SALLY"

STRAND 9th and D Sts. Ph. Fr. 1753 Twice Daily
MUTUAL BURLESQUE
THIS WEEK STOLEN SWEETS
NEXT WEEK BLACK AND WHITE SCANDALS 24 People

LOEW'S **PALACE** F St. at 13th—Cont. from 10:30
NOW PLAYING
A Paramount Sound Picture
EMIL **JANNINGS**
in His Greatest Characterization
THE SINS of the FATHERS
—On the Stage—
WESLEY EDDY
in a Loew-Publix Unit
"CHEERIO"
Added Attractions

LOEW'S **COLUMBIA** F St., at 12th—Cont. from 10:30
NOW PLAYING
A Paramount Sound Picture
WINGS
The spectacular epic of the air synchronized with sound effects and music. HEAR a 1,000 new sound sensations.
with
CLARA BOW
RICHARD ARLEN
"BUDDY" ROGERS
ADDED ATTRACTIONS

NATIONAL Beg. Next Mon. SEATS SELLING
Nights: Orch., $1.50; Bal., $1.00; 2d Bal., 50c; Mats.: Wed. & Sat., Orch., $1; Bal., 75c; 2d Bal., 50c
A Dynamic Comedy Drama
"SCARS"
By WARREN F. LAWRENCE
With
PEGGY ALLENBY, DENNIE MOORE, CLARK GABLE, GEORGE MEEKER
and Washington's Own Favorite
EDWARD ARNOLD

NEWMAN TRAVELTALKS Color Views Motion Pictures
Romantic Rambles—Impressions of 1928
Sunday at 3:30 P. M.
Prices $1.50, $1.00 and 50c
SEAT SALE TODAY
This Sunday—SPAIN
From Gibraltar in the south to Barcelona and San Sebastian in the north.

AUTO SHOW
Opens
Tomorrow Night
Washington Auditorium

POLI'S Week Com. Next Sun. Nite, Jan. 27
SEATS NOW SELLING
The Greatest Musical Romance of All Time
"THE DESERT SONG" 100 Golden Voices *Music by Romberg*
With Alexander Gray, Bernard Granville and Bernice Claire
Prices—Nights, $1 to $3. Thurs. Mat., 50c to $2. Sat. Mat., 50c to $2.50 (no tax).
ORDER SEATS BY MAIL.

TUESDAY, 4:30—Jan. 29
PHILHARMONIC
SYMPHONY ORCHESTRA
OF NEW YORK
FRITZ REINER, Conductor
National Theatre
Tickets, $3.50, $2.50, $2.00, $1.50.
T. Arthur Smith Bureau, 1330 G St., in Homer L. Kitt.

BOSTON SYMPHONY ORCHESTRA
SERGE KOUSSEVITZKY, Conductor
Poli's, Wednesday, January 30, 4:30
Seats, Mrs. Greene's Concert Bureau, Droop's, 1300 G, Main 6495.

STUDEBAKER
Ask Us to Let You Drive It
Phones: Potomac 1631 Decatur 600

DANCING 7 NITES A WEEK

No lot we to Summer Dancing Plenty of Pep and extra entertainment besides the best Music in Town.

Swanee 13th & E Sts.

Smart Travellers Look For The Fairfax
Fifth Avenue at Craig PITTSBURGH, PA.
Locust Street at 42d PHILADELPHIA, PA.
Massachusetts Ave. at 21st WASHINGTON, D. C.
715 Delaware Avenue BUFFALO, N. Y.
RATES ABOUT HALF OF OTHER FINE HOTELS
Double Room With Bath $4.00 per day.
Living Room, Bedroom and Bath $6 per day.
Weekly—$22 Monthly Rentals

Music By Emory Daugherty and His Aster Orchestra
The Aster
14th and H Sts. N. W.
LUNCHEON, 55c
Dancing
DINNER, $1.25
Dancing
Also a la Carte
SUPPER
Dancing
No Cover Charge
MET. 5018

TO **NEW YORK** AND RETURN
$5
SUNDAY, JAN. 27
SPECIAL TRAIN
Leaves Washington 12:30 A. M.
RETURNING
Leaves New York West 23rd St. 5:47 P. M.
Liberty Street 6:00 P. M.
Standard Time
For details, consult Ticket Agents
Baltimore & Ohio

Mothers—Try Mild Children's Musterole

Of course, you know good old Musterole, how quickly, how easily it relieves chest colds, sore throat, rheumatic and neuralgic pain, sore joints and muscles, stiff neck and lumbago.

We also want you to know CHILDREN'S MUSTEROLE—Musterole in milder form. Unexcelled for relief of croupy coughs and colds; it penetrates, soothes and relieves without the blister of the old-fashioned mustard plaster. Keep a jar handy. It comes ready to apply instantly, without fuss or bother.

Jars & Tubes

MUSTEROLE WILL NOT BLISTER

Better than a mustard plaster.

"Ask Your Grocer"

Time: 3:30 P. M.
Subject: Hurry.
Reason:
Ladies returning from bridge party have just remembered home, hungry husbands and the Town Club Coffee they failed to re-order.

Town Club Coffee A. E. SWING CO.

AUTO SHOW NEAR, AUDITORIUM HUMS

Exhibition Cars Will Begin Rolling In Today for Formal Opening Tomorrow.

DECORATORS NEAR DONE

A seemingly unending stream of motor cars of nearly every make and a wide variety of type will begin rolling into the Washington Auditorium today as one of the final steps preparatory to the start of the ninth annual automobile show which will be formally opened tomorrow evening. Decorators and carpenters are rapidly completing their task of beautifying the immense exposition halls and preparing spaces allotted to the exhibits and individual dealers are hard at work providing settings which will display their entries to the best advantage. One of their chief goals is to place the cars in such a manner that all of the thousands who will pass through the building before the show closes a week from tomorrow will have an opportunity for complete and easy inspection of the various models of the motor car of 1929.

"Today the auditorium will present a scene of exceptional activities on both the auditorium and exhibition hall floors," declares Rudolph Jose, chairman of the show committee and director of the exposition. "Artists and artisans will be putting the finishing touches on booths and the decorative backgrounds. Dealers and members of their staffs will be getting cars settled into the places they will occupy during the week of the exposition. Lighting effects will be tested and corrected as needed to eliminate shadows. The musical director will be present to arrange all details necessary in connection with the show committee's plan to have music on both floors of the auditorium through the week of the show."

The scope and purpose of the ninth Washington show will be explained over radio stations WRC and WMAL this evening by Edward M. Wallace, president of the Washington Automotive Trade Association, and Director Jose. The speakers will detail the plans which have been made to render the show the most representative in the history of these expositions, which are sponsored by the association, and explain points of special interest regarding the exhibits that will be placed on view. Mr. Wallace will go on the air over WRC at 7:45 o'clock, while Mr. Jose's talk is scheduled for 6 o'clock over WMAL.

Additions to the list of education displays are announced. These exhibits will include a wide variety of motors in actual operation, cutaway chassis, brake and transmission systems, lubricating methods and so on.

Serving with Mr. Jose on the show committee are J. E. Dugan, Raphael Semmes and Frank P. Stewart.

Cashier, 65, Given Ten Years, Fined $20,000

Mount Holly, N. J., Jan. 24 (A.P.).—Edward B. Reeve, former cashier of the Burlington County National Bank, of Medford, N. J., was today sentenced to ten years imprisonment and fined $20,000 for embezzling $168,000 from the bank. Reeve, a broken figure of 65 years, wept as he was sentenced.

There were 60 indictments for forgery against the former cashier. He pleaded non vult and, taking this into consideration, the court sentenced him on ten of the indictments and suspended sentence on the other 50.

COMMITTEE IN CHARGE OF DANCE

Louis Johrden, Post Staff Photographer.

Committee in charge of arrangements for the dance to be given this evening by the Catholic Students' Mission Crusade at the Arlington Hotel. Left to right, front row—Mary Louise Colliflower, chairman; Eileen Haltigan, Mary Smith, Mary Barnes and Patrice Rice. Back row—Lee F. Dante, Dorothy Miller, Thomas McCarthy and William T. Hannan.

Third Fugitive Caught Near Sing Sing Walls

Ossining, N. Y., Jan. 24 (A.P.).—George Price, the last of three prisoners who escaped from Sing Sing Prison Tuesday night, was caught this morning, about a mile from the prison walls. The others were apprehended yesterday.

Price, sauntering down the road along the border of the Frank E. Vanderlip estate, walked into the arms of two prison guards. He had nothing to eat during his 30 hours of liberty. Price was serving from 20 years to life for second degree murder.

FLU-COLDS
Check at first sneeze.
Rub on—inhale vapors
VICKS VAPORUB
Over 21 Million Jars Used Yearly

Bethlehem Steel Resumes Dividends

First Quarterly Payment Is Declared After Lapse of Five Years.

New York, Jan. 24 (A.P.).—Dividends on the common stock of the Bethlehem Steel Corporation were resumed today after a lapse of five years. Directors declared a $1 payment for the first quarter of 1929 on May 15 to stockholders of record April 19.

The company closed the most sucessful quarter in its history under the present set up on December 21, Eugene G. Grace, president, said in forcasting greater prosperity for the concern and higher prices for its products in the coming months.

Net income for the fourth quarter of 1928 totaled $6,399,348, equivalent after preferred dividends to $2.58 a common share, a new record. This compares with net income of $4,272,528 or $1.43 a share in the third quarter of 1928 and $2,371,371 or 37 cents a share in the fourth quarter of 1927.

Cash and liquid securities held by the company increased last year to $57,698,744 from $47,796,249 on December 31, 1927.

Bethlehem has just completed its huge expansion and rebuilding program into which the greater share of its profits has been poured in the past few years.

Girl's Slayer Takes Body to His Room

Garage Employe Ended Life Beside Victim, Assert Los Angeles Police.

Los Angeles, Jan. 24 (A.P.).—The mystery surrounding the shooting to death of Andrew L. Davis, 38, a garage employe, and Miss Nell Baer, 24, whose bodies were found in Davis' quarters in a rooming house here, today was believed to have been solved with the announcement of police investigators that it was a case of murder and suicide.

When the bodies were found yesterday it was suspected that the woman might have been slain by a third person. Davis had died from a wound made by a large caliber pistol. A heavy automatic with one empty shell was found at his side.

Police later found Davis' automobile, which they said bore bullet holes, indicating that he had killed the girl in the car and had taken the body to his room.

A note making vague references about his estranged wife, Mrs. Jean Davis, being responsible for the death of the girl, was found. Police questioned Mrs. Davis, but released her immediately when she told them she had separated from her husband a year ago, that a divorce case was pending, and that she had known nothing of Davis' recent affairs.

HANAN SHOES

On the campus... along the great streets of finance... well shod feet reveal Hanan as the unanimous choice... For Hanan Shoes surpass not only in appearance but in service.

$14 and $16

Second Floor.

Sold Exclusively in Washington at
THE HECHT CO.
"F Street at Seventh"

Bring the Sunshine of Flowers Into Your Home

This Week's Special

PRIMROSE PLANTS ..... $1.50 each

ROSES and CARNATIONS $2.50
Per Doz. .....

C & C Flower Stores
807 14th St. N.W. Franklin 5442
804 17th St. N.W. Franklin 10391

Consistently 1st

"Firsts"

These represent official Health Department scores averaged over a period of years.

First in Butterfat Content.

First in Dairy Plant Score for cleanliness and efficiency.

First in Farm Score.

First in Cattle Score.

First in Wholesomeness, Cleanliness and Keeping Quality.

The Knowing Mother Will Have No Other

Chestnut Farms Dairy
Potomac 4000

Don't get fooled by old King Winter~he hasn't run out of snowstorms

Don't listen to the Devil Indifference when he says "Oh, leave your WEEDS at home."

Always Carry
WEED CHAINS

All Sizes in Stock
—Regular and Balloon
Size 29x4.40 — $5.
Other Sizes Proportionately Priced
(Tire Dept., Main Floor.)

THE HECHT CO.
F St. at Seventh

RAIN or SHINE?

Inauguration and the Weather Hazard

IN

The Washington Post SUNDAY

WILL the big parade down the Avenue on March 4 be wet or dry? Interesting sidelights on previous inaugurations in which the weather man proved obstinate more often than not.

N'GI, LITTLE BROTHER OF THE JUNGLE

One of the three gorillas in the United States lives in the Washington Zoo. He is insured by Lloyd's and he lives a closely-guarded life as scientists search for the "missing link."

THE BATTLE OF THE DICTIONARIES

An amusing tale of the struggles of Noah Webster and Benjamin Franklin to match Dr. Johnson's intensely "British" volume with one as authoritative and comprehensively "American."

STAR DUST CAUSE OF FLU EPIDEMIC

Read this and find out what makes you sneeze and choke up—as, of course, you have this summery winter!

WHAT'S TO BECOME OF MARRIAGE?

W. Somerset Maugham, celebrated playwright and novelist, answers the question in his own forceful, but not necessarily infallible, way.

THE MYSTERY OF THE CONCERT SHOOTING

Another of Joseph Kaye's "Riddles in Crime," with the scene laid in South America and a number of new twists for readers. A prize awaits the writer of the best solution to this mystery tale.

GRADUATION PICTURES IN THE ROTOGRAVURE SECTION

Auto Show Talks Upon Air Tonight

Four Solo Artists Will Be Featured at 10 P. M. Damrosch This Morning. Gen. Ireland Will Speak on Health at 7:15 P. M.

The Washington Auto Show will be discussed for the benefit of the radio audience over stations WMAL and WRC the early part of this evening. The first named will transmit a talk at 6 o'clock, "On the Eve of the Auto Show," by Rudolph Jose, director of Washington's 1929 Auto Show. Station WRC will present Edward M. Wallace, President of the Washington Automotive Trade Association, on the same subject at 7:45 o'clock.

Henry Burr, noted tenor, will be the guest soloist of the Cities Service Hour, at 8 o'clock this evening, through station WRC. Mr. Burr's selections will be "The Whole World Is Waiting for Dreams to Come True" and Del Riego's "Homing."

The program will open with the theme tune of the hour, "Cities Service March," and the other orchestral numbers will include the prelude to the third act of "Carmen," Ponchielli's "Dance of the Hours," from "La Gioconda," and Poldini's "March Mignonne."

The Cavaliers will be heard in "Down by the Old Mill Stream" and "Lampin' the West," while the quartet and orchestra will bring the hour to a close with "I'll Take You Home Again, Kathleen."

Four solo artists, representing as many types of entertainment, will be featured with the National Concert Orchestra in the weekly National Broadcasting and Concert Bureau Hour at 10 o'clock tonight. Mme. Ludmella Feodorovna, dramatic soprano; William Rainey, tenor; Bernard Osko, violinist, and Mary Hopple, contralto, are the guest stars of the hour.

The Slumber Music program, which immediately follows the concert hour, follows:

"Marche Militaire" and Reverie from "Suite Algerienne," Saint-Saens; selection from "Girofle Girofla," Lecocq; a 'cello solo by Oswald Mazzucchi; "Girls of Baden," Komzak; Larghetto from "Symphony No. 2," Beethoven; "Nocturne," Mendelssohn; and "Solveig's Song," Grieg.

Dr. Walter Damrosch and his symphony orchestra will be heard in the latter part of the RCA Educational Hour at 11:30 o'clock this morning from WRC. The trumpet and horn will be the featured instruments in such selections as the overture to "The Flying Dutchman," Wagner; excerpt from Andante of "Fifth Symphony," Beethoven; and march from "Tannhauser," Wagner.

Capt. Taylor Branson will conduct the United States Marine Band in an hour's concert through Station WRC at 4 o'clock this afternoon.

The United Choral Singers will be one of the main attractions from station WMAL at 10:03 o'clock this evening. A winter's night program has been prepared, opening with "The Viking and the North Wind," and continues with "Snow Legend," "Blow, Blow Thou Winter Wind," "The Wind Blows Cold," "When Icicles Hang by the Wall," and "Winter."

Ann Lang, blues singer, will again be featured with the Thirty Minute Men at 10:30 o'clock from station WMAL. She will sing "The Song I Love" and "Doing the Raccoon." Miss Lang will also be on the air earlier in the evening in the "Then and Now" period. At that time she will sing "Me and the Man in the Moon," "I'll Never Ask for More," and "Old Man Sunshine."

The Honolulans will be featured from the studios of WMAL at 7:35 o'clock.

Station WJSV will broadcast many of its regular Friday night features, beginning at 7 o'clock and including Old King Tut, Clarence Walker, tenor; Emil Jolson, tenor; the Hawaiian Melody Boys, and Bill Thompson and his champion fiddlers.

WOL will sign off early today, its evening features being dinner music, the mirth and melody presentation, and "Amos 'n' Andy" at 7:11 o'clock.

A new feature will be broadcast from station WJZ and a network at 7:15 o'clock tonight, known as a public health forum of the air. Maj. Gen. Merritte W. Ireland, Surgeon General of the Army, will be the speaker.

TODAY'S WOMEN

By EARL MINDERMAN

JANUARY 25.

ONE of the noted women educators of the West Coast, Caroline Seely Cummins, was born this day, 1888, in New York City.

Since 1921 Miss Cummins has been the headmistress of Bishop's School, LaJolla, Calif. Prior to that time she was teacher of English and Latin at the school.

After taking her master's degree at Vassar College in 1911 Miss Cummins became a teacher of Greek and Latin at the Cambridge School for Girls.

During the years 1918 and 1919 she was a field executive for the Young Women's Christian Association.

She is a member of the Pacific Coast Headmistresses Association and of Phi Beta Kappa, the honorary scholastic fraternity.

JUST FOLKS

By EDGAR A. GUEST

SUSPENDERS.

One pair of suspenders was all he owned
And day by day through the year he groaned:
"Oh, for suspenders enough to wear!
Too long I've done with a single pair.
Give me suspenders, I beg of you,
I care not whether they're red or blue
Or green or black or embroidered stuff,
I want suspenders, and want enough.
Lucky the man to whom fortune grants
A pair for each separate pair of pants."
Christmas came and his thanks to win
His friends and relatives brought them in.
Suspenders, satin and linen and silk,
Suspender, white as the whitest milk,
Suspenders, yellow and red and blue,
Dress suspenders, initialed, too:
Purple, ochre and sepia shades,
Fancy, medium and common grades,
Rubber and canvas and frail and strong
Fell like rain on him all day long.
It seems that his cousins and uncles and aunts
Remembered each separate pair of pants
Suspenders from England, suspenders from Spain
Fell on him all day long like rain.
He piled them high and he piled them wide,
But still came more he must take inside,
And he groaned at night and he said:
"I've h... enough for a troop to wear,
And I wish to heaven that these folks had known
Two pairs of trousers are all I own!"

(Copyright, 1929.)

RADIO PROGRAMS

FRIDAY, JANUARY 25.

LOCAL STATIONS.

(Eastern Standard Time.)

NAA—Arlington.
(1435 Meters. 209 Kilocycles.)

10:03 a. m., 3:45 and 10:05 p. m.—Weather reports.

WOL—American Broadcasting Co.
(278 Meters, 1,310 Kilocycles.)

7:30 a. m.—Musical Clock.
10:00 a. m.—Household Chat, Peggy Clarke.
10:30 a. m.—Advertisers' period.
11:00 a. m.—Beauty Talk, Bertha Parker.
11:05 a. m.—Advertisers' period, continued.
6:00 p. m.—Nuggets of Knowledge.
6:05 p. m.—Dinner music.
6:15 p. m.—Mirth and Melody.
6:30 p. m.—Dinner music.
7:11 p. m.—Amos 'n' Andy.

WRC—National Broadcasting Co.
(316 Meters. 950 Kilocycles.)

6:45 a. m.—Tower health exercises.
8:00 a. m.—On the 8:15.
8:15 a. m.—Federation morning devotions.
8:30 a. m.—Cheerio.
8:50 a. m.—Parnassus Trio.
9:00 a. m.—NBC studio program.
9:15 a. m.—Harry Merker and his orchestra.
10:00 a. m.—National Home hour.
11:00 a. m.—Parnassus Trio.
11:15 a. m.—Radio Household Institute.
11:30 a. m.—RCA educational hour.
12:00 (noon)—"Teeth, Health and Happiness."
12:15 p. m.—Farm Flashes.
12:25 p. m.—Organ recital.
1:15 p. m.—"Farm and Home Facts," by the U. S. Department of Agriculture.
1:30 p. m.—Aster Orchestra.
2:00 p. m.—NBC studio program.
2:15 p. m.—Orpheus Trio.
3:15 p. m.—"Human Nature as I See It," by John Farrow.
3:30 p. m.—NBC studio program.
4:00 p. m.—U. S. Marine Band Symphony Orchestra, Capt. Taylor Branson, leader.
5:00 p. m.—Florida Citrus Growers.
5:30 p. m.—Jolly Bill and Jane.
5:45 p. m.—Motion-picture guide.
6:00 p. m.—Waldorf-Astoria Orchestra.
6:25 p. m.—Community Chest talk.
6:30 p. m.—Ray-Bestos Twins.
7:00 p. m.—Happy Wonder Bakers.
7:20 p. m.—Lotus Orchestra.
7:45 p. m.—Washington Automotive Trade Association: "On the Eve of the Auto Show," by Edward M. Wallace, president of the Washington Automotive Trade Association.
8:00 p. m.—Cities Service Cavaliers and Cities Service Concert Orchestra.
9:00 p. m.—An Evening in Paris.
9:30 p. m.—The Schradertown Brass Band.
10:00 p. m.—U. S. weather forecast.
10:01 p. m.—National Broadcasting and Concert Bureau hour.
11:00-midnight—Slumber music.

WMAL—Washington Radio Forum.
(475 Meters. 630 Kilocycles.)

10:00 a. m.—Ida Bailey Allen, National Homemakers' Club.
12:00 (noon)—Radio Home Bazaar, Jean Carrol gives a "Beauty Talk."
12:15 p. m.—Brunswick Panatrope luncheon concert.
5:30 p. m.—Menth-O-Pine Orchestra.
6:00 p. m.—"On the Eve of the Auto Show," by Rudolph Jose, director of Washington's 1929 Auto Show.
6:15 p. m.—Venus Restaurant Orchestra.
6:45 a. m.—Enna Jettic Melodies.
7:00 p. m.—Studio feature.
7:15 p. m.—Listening-in on Jimmy and Jane.
7:30 p. m.—Correct time.
7:30 p. m.—"Washington's Community Chest," by Mal. Carey Brown.
7:35 p. m.—The Honolulans.
8:00 p. m.—The Crystal Gazer.
8:30 p. m.—Then and Now.
9:00 p. m.—Magazine hour.
10:00 a. m.—Weather forecast.
10:00 p. m.—United Choral Singers.
10:30 p. m.—Thirty Minute Men.
11:00-11:15 p. m.—Studio feature.

WJSV—Independent Publishing Co.
(205 Meters. 1,450 Kilocycles.)

12:30 p. m.—National Farm News and musical hour.
7:00 p. m.—Merchants musical half hour, Bran Hughes' Orchestra.
7:30 p. m.—Chrissie J. Anderson, "Flower Legends."
7:45 p. m.—Old King Tut.
8:00—An Evening at Home.
8:30 p. m.—Clarence Walker, tenor.
9:00 p. m.—Two Black Humming Birds.
9:15 p. m.—Emil Jolson, tenor.
9:30 p. m.—The Gondoliers.
10:00 p. m.—Hawaiian Melody Boys.
10:30 p. m.—Bill Thompson and his champion fiddlers.

DISTANT STATIONS.

(By The Associated Press.)

Programs in Eastern standard time. All time is p. m. unless otherwise indicated. Wave lengths on left of call letters, kilocycles on right.

454.5—WEAF New York—660.

1:45—Afternoon features.
5:30—Bill and Jane.
6:00—Dinner hour.
7:00—Bakers.
7:30—Happiness Boys.
8:00—Orchestra and Cavaliers.
9:00—An Evening in Paris.
9:30—Brass band.
10:00—Concert Bureau hour.
11:00—Dance hour.

394.5—WJZ New York—760.

1:00—Orchestra and features.
6:00—Novelty orchestra.
6:30—Musical.
7:00—Trio; health talk.
7:30—Circus; feature.
8:30—Quakers.
9:00—Review.
9:30—Light Opera.
10:00—Challengers.
10:30—Dance.
11:00—Slumber hour.

422.3—WOR Newark—710.

2:30—Afternoon features.
6:00—Honolulans; newscasting.
6:30—Uncle Don; Four Scots.
7:00—Orchestra.
7:30—Presentation.
8:00—Crystal Gazer.
8:30—Then and Now.
9:00—Story hour.
10:00—United Choral Singers.
10:30—Thirty Minute Men.
11:00—News; dance hour.

348.6—WABC New York—860.

6:30—Broadway Chat; Melodies.
7:05—Fashion Show.
8:05—Aviation Activities.
8:30—Orchestra.
9:00—Arabesque.
10:00—News to Achievement hour.
11:00—Dance hour.

272.6—WLWL New York—1,100.

6:00—Feature; program; talk.
7:00—Paulist League hour.

272.6—WPG Atlantic City—1,100.

5:30—Organ recital; news.
8:00—Dinner music.
8:30—Talk; Playground Pals.
9:15—Minstrels.
10:00—Organ recital.
11:00—News; dance hour.

252.3—WBAL Baltimore—1,060.

6:00—Dinner music.
7:00—Feature; Circus.
8:00—Soprano and pianist.
8:30—Quakers.
9:00—Review.
9:30—Light opera.
10:00—Challengers.
10:30—Musical Memories.

256.3—WCAU Philadelphia—1,170.

6:30—The Mystic; Melodies.
7:00—Orchestra.
7:30—Instrumental trio.
8:00—Feature.
8:30—WOR programs (2½ hours).
11:00—News; dance music.

305.9—KDKA Pittsburgh—980.

6:30—Charles W. Hamp.
7:00—Studio; health talk.
7:30—Circus.
8:00—WJZ program.
8:30—Quakers.
9:00—Review.
9:30—Light Opera.
10:00—Challengers.
10:30—Dance music.

379.5—WGY Schenectady—790.

6:30—Mechanics of Mirth.
7:00—Talk; dinner music.
7:30—Minstrels.
8:00—Orchestra and Cavaliers.
9:00—An Evening in Paris.
9:30—WEAF program.
10:00—Concert Bureau hour.

405.2—WSB Atlanta—740.

7:00—Orchestra; Circus.
8:30—Quakers.
9:00—Review; Light Opera.
10:00—Challengers.
10:30—Emory University Alumni.
11:45—Hawaiian Ensemble.

365.6—WHAS Louisville—820.

7:00—Great Moments in History.
7:30—Circus; studio concert.
8:30—Quakers; Review.
9:30—Light Opera; Challengers.
10:30—Orchestra.

461.3—WSM Nashville—650.

7:00—Orchestra; newscasting.
7:30—Circus; studio program.
8:30—Quakers; Review.
9:30—Light Opera.
10:00—Symphony Orchestra.

270.1—WRVA Richmond—1,110.

6:00—Sports talk; Byrd Trio.
7:15—4-H Club; string ensemble.
8:00—Medical talk; quartet.
9:00—Review; violin duets.
10:00—Spiritual Singers.
10:30—Concert Bureau.
11:00—Dance hour.

293.9—KYW Chicago—1,020.

9:00—Review; Light Opera.
10:00—Challengers; orchestra.
11:00—News; orchestra; Slumber music.
12:00—Orchestra; Insomnia Club.

416.4—WGN-WLIB Chicago—720.

9:00—An Evening in Paris.
9:30—Theater Gang.
10:00—Great Operas.
11:00—Features; popular (2¼ hours).

447.5—WMAQ Chicago—670.

8:00—WOR programs (3 hours).
11:00—Amos-Andy.
11:15—Musical Potpourri.
12:00—Dance music (3 hours).

428.5—WLW Cincinnati—700.

6:30—Diners.
7:00—Educational; health talk.
7:30—Circus.
8:30—Quakers.
9:00—Review; Light Opera.
10:00—Challengers; dance.
11:00—Slumber hour; dance.

280.2—WTAM Cleveland—1,070.

6:00—Hotel orchestra.
7:00—Musical programs.
8:00—Orchestra and Cavaliers.
9:00—Pur Trappers.
9:30—Friday Frolics.
10:30—Dance music.

Wives of Tomorrow

By FRANCES M'DONALD

They Look Forward to Marriage.

Here is the question: Do any girls today really look forward to marriage as an end in itself, or do they accept it as a means to some really desired end? How would you answer that question? Several readers declared it ridiculous for any one even to ask such a question, and declared that of course no intelligent girl today looked forward to anything so utterly inconsequential as marriage! Now the girl's step forward to it, and how!

"Do we look forward to marriage? I'll say we do, and just as eagerly as any women ever did. From the time I was 16 years old I have been planning how, when and why I will marry. I know the sort of man I want, how many children I want, where I will live, how the house will be furnished and how it will be run. I am now 22 and have had three sweethearts and two proposals. But the man of my dreams has not yet appeared. When he does, job, good time and everything else will be forgotten. I want to be married—but only to the man of my dreams."

And Beth assures us that marriage to her is woman's only chance for happiness in life. Beth has a career, but is looking forward eagerly to domestic joys. Her letter seems to express well-balanced modern girlhood's ideas of life, and to answer satisfactorily our question.

She writes:

"Do girls look forward to marriage? Indeed they do! If not in their early teens, then certainly later on. I am a professional dancer, quite a success, with still more success in the future, but I have begun to realize that none of the success a woman gains alone can compare with the complete sense of real accomplishment that comes to the wife and mother in the home. I meet many men, admire many, and thus far have loved none. I have, however, a very definite idea of what my husband must an I must not be. I may never meet him, but somehow I feel that I will and am quite content to wait until I recognize him.

"So you see, I am at heart just the same as my grandmother, who could never have been allowed to dance her way to fame and fortune. However, she was just as well off, for much as I enjoy my life I know that the only success in life for woman is found in love, marriage and the home.

"BETTY."

And so we ask: Would you answer as Betty has? Do you look forward to marriage or do you regard it as a last resource, when all else fails? And do you consider it the only real success a woman can find in life?

"Window Shopping"

Silver-Framed Clock.

A clock, which will be a welcome addition to any room, is very large and square, and is inclosed in a frame of silver. The numerals are extremely large so that the time may be seen at a glance.

The 19th Hole.

A pail of crystal has handles, trimmings and ice tongs of silver. Upon the crystal of the pail is etched a delightful scene, which includes a clubhouse and part of the golf course, and the words, "19th hole."

Backless Bathing Suit.

A bathing suit, which is sure to be a favorite upon Southern beaches has smart little shorts and a top of contrasting color that is cut in a deep U in the back. Bias folds of the material form the trimming and end in smart little bows, which are stitched down.

The "Gobs" Cap.

Modeled after the cap worn by sailors is a smart little colored affair designed to wear with the new bathing suits, which have a slightly nautical look.

The Bag Ensemble.

An unusual ensemble consists of a narrow belt, scarf and bag, all covered with black "tie" silk with small white flowers upon it.

Repairs Cut Station Off Air 6 Hours

WRC Forced to Cancel Program to Install New Transmitter Parts; Voices of Past Will Be Heard Wednesday.

Station WRC found it necesary to cancel the programs arranged for yesterday afternoon in order to complete the installation of new parts in the transmitter. The station was silent six hours. The work was started last Tuesday when the station closed down for about five hours because of S O S calls in connection with the distress of the Italian freighter Florida and the American freighter Dannedalke, both off the Capes of Virginia.

This was the second longest period the station has ever been off the air on account of a distress signal, the longest being when the Vestris was in trouble, nevertheless it didn't provide time to finish the work begun. It was thought this work might be completed in the early morning hours but a point was reached yesterday where broadcasting was no longer advisable until the work was finished.

Usually advance notice is given when the station is closed for repair work but since station engineers themselves did not know until a few minutes before it signed off, this was not possible yesterday.

The voice of Dr. Charles Steinmetz, traced on photographic film a few months before he died, will be reproduced by WGY next Wednesday night, at 8 o'clock, and radio listeners will have an opportunity to hear the peculiar, broken speech of the genius, best remembered by the public as "the electrical wizard." On the same evening WGY will transmit a film address by Calvin Coolidge, recorded while Mr. Coolidge was Vice President. The address of President Coolidge was broadcast by WGY Christmas Eve, in 1922, but the talk by Dr. Steinmetz recorded for reproduction at the midwinter meeting of the American Institute of Electrical Engineers never had a public audition, and WGY will now offer it for the first time.

Sound recording on film, in its early phases, was carried on in the general engineering laboratory of the General Electric by C. A. Hoxie, and in December, 1922, his work had progressed to the extent that he brought his laboratory equipment—a combined recorder and reproducer—to Washington.

Vice President Coolidge became interested in Mr. Hoxie's work and consented to give a short talk. This record proved so successful that it was broadcast by WGY, and the message was heard in every State in the Union. Among others whose words were recorded and are now preserved in the library of film records were the late John W. Weeks, then Secretary of War, and Miss Mabel Boardman, of the National Red Cross.

The recorded words of President Coolidge are said to be as fitting today as they were when first spoken. Dr. Steinmetz's talk in a few words outlines the influence on civilization of the declaration of the rights of man by the French Revolution and of the invention of the steam engine, and then indicate how, in the present generation, materials are at hand in electricity, its transmission, distribution and supply, to develop the most perfect civilization known to the world.

Few persons listening to the broadcasting of President Coolidge's budget speech next Monday night, which will be among his last speeches over the air as President, will probably realize that it will be heard in midafternoon in San Francisco.

Notwithstanding this, special preparations are being made for its reception there through Station KFI, and large crowds are expected to gather about the loud speakers in schools and other places there, according to advices from California. The speech will be carried to the Pacific Coast by a special network and the voice of the President, speaking here at 7:45 o'clock in the evening, will be heard in San Francisco at 4:45 o'clock in the afternoon.

A novel offer is made by E. L. Rice, living in the Riverside Apartments, telephone Franklin 969. All persons calling him up will be allowed to listen via telephone and without cost to the program of any station that is on the air.

Although no special mechanical devices are used by Mr. Rice in transmitting the programs over the telephone there are certain phases of the idea of this manner of demonstrating the radio sets which he sells that he is endeavoring to copyright.

The Cleveland Symphony Orchestra goes on the air for the first time Sunday afternoon at 4 o'clock as a network feature.

A Tschaikowsky overture, "1812," the finale from Stravinsky's ballet suite, "The Fire Bird," and the prelude to act three of "Lohengrin," by Wagner, are three outstanding selections in the program. It will be heard through Stations WJZ, New York City; WBZ, Springfield; WBAL, Baltimore, and WHAM, Rochester.

Wenck, Sculptor, Falls Dead.

Berlin, Jan. 25 (A.P.).—Prof. Ernst G. A. Wenck, a leader among modern sculptors, fell dead today at a social affair. He was 64 years of age. Many of his works are mounted in the Berlin National Gallery and in public squares of this city. He gained prizes at the world expositions in Chicago and St. Louis.

Band Concert

U. S. MARINE BAND ORCHESTRA.
Auditorium, Marines Barracks, 4 p. m.

March, "Inauguration" ..... Herbert
Overture, "Force of Destiny" ..... Verdi
(a) Romance, "Mirage" ..... Eric Coates
(b) "The Old Road" ..... Scot
Excerpts from "The Pirates of Penzance" ..... Sullivan
Characteristic Oriental march, "Kismet" ..... Trinkaus
Ballade, "Eri King" ..... Schubert
Suite, "The Four Ways" ..... Eric Coates
(a) Northwards.
(b) Southwards.
(c) Eastwards.
(d) Westwards.
Marines' hymn. "The Halls of Montezuma."
"The Star-Spangled Banner."

Jane Interprets the Mode

The ever popular and ever chic black and white color scheme is strikingly carried out in this evening ensemble of velvet. The black and white are joined with stitching in coarse black silk. (Courtesy of Margaine-Lacroix, Paris.)

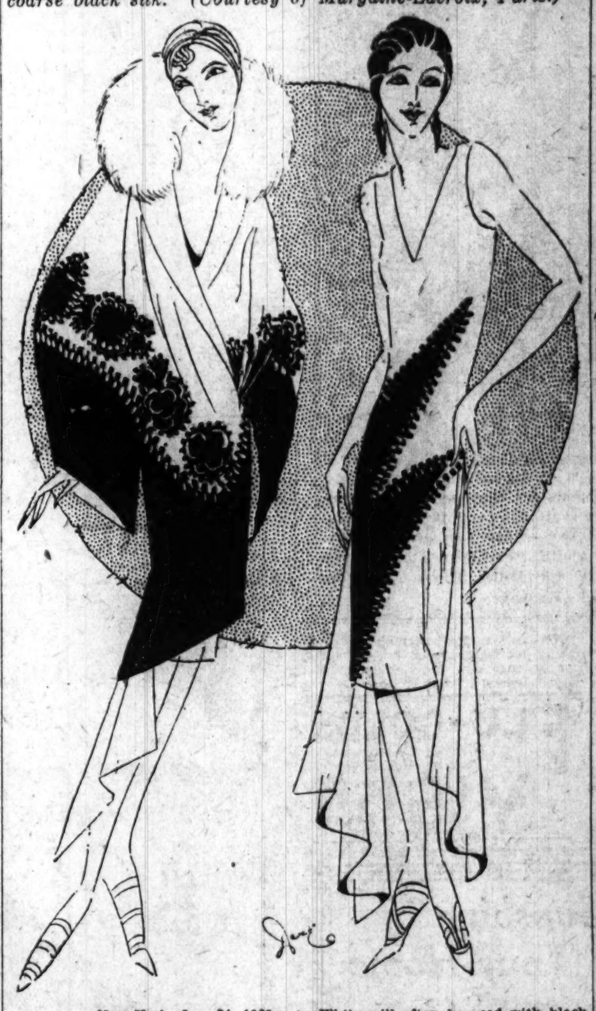

New York, Jan. 24, 1929.

BOWS, bows, and more bows; but oh, very elegant bows, very distinguished bows, altogether intriguing bows, which are different from the larger, languid, and languishing bows of the past—as everything else is now different.

Little tailored bows, for instance, are often used in place of buttons—they actually, or seemingly, pop through buttonholes. Bows finish the front of a collar; a tiny row of flat bows, all arpund a dress at the waist, make a belt, and tiny bows edge Lanvin's famous tulle ruffles.

And encrusted bows, particuarly those seen on satin frocks and made with the same material used in different direction.

Your Lingerie Box.

Hast ever seen all-lace coulottes? O-o-oh, neither had we until we thought of the idea and went to work and made some, and then we had to make a vest to match, adding chiffon and satin ribbon for various reasons—'N' 'en' we had to make an illustrated leaflet telling you how to make this adorable evening set and two more sets of an entirely different type.

A stamped, self-addressed envelope sent to the Dare Department of The Washington Post will bring you the leaflet. What lovely lady doesn't want new under-pretties all the time!

Coin de Couleur.

White is extremely important for the coming season, but it is always enlivened by a bright color, either in the garment or in the accessories.

White will often be used with black in such a way that it is more accurate to describe it as white and black, rather than black and white. This white, by the way, is a very intense white, which contrasts gleamingly with the black. And this year it is smart to wear colorful accessories and jewels with white and black, instead of the usual pearls or jet.

Black and white, always expressive, are used delightfully in this evening ensemble from Margaine-Lacroix. The black velvet is attached to the white velvet with big stitches of thick black thread. And black velvet flowers are appliqued onto the white evening coat with the same stitches, very effectively indeed.

If you are a Spanish type of beauty, or wish you were, you will find many gowns which will contribute to your mood. Yvonne Davidson, Bernard et Cie, Redfern—all show delightful evening gows of Argentine influence.

And do remember that you do not have to be black haired and eyed in order to be this type!

A new type of transparent velvet, called broadtail transparent velvet, is going to be used extensively for spring and summer. Because of its pliancy and its nonheat conducting qualities, transparent velvet insists upon retaining its favor.

Mme. Dare's Weekly Fashion Letter appears exclusively in Washington in The Sunday Post. Make a point to read it. Au revoir!

HOW TO KEEP WELL

By DR. W. A. EVANS

INFLUENZA AND CONTAGION.

THAT influenza is caused by some form of microbe can not be questioned. In a certain sense it is contagious. That we can accept, provided we use the word contagious in a loose and broad sense. These general statements we can accept. But when we go beyond generalities and into details we are adrift.

It appeared that the wave was in Panama somewhat earlier than it developed in Southern California. A boy came from Panama in December. Neither he nor any member of his family had had the disease in Panama. He first encountered landsmen at quarantine on Tuesday night. Wednesday he was in New Orleans. The epidemic was just starting there. On Thursday he had influenza. If the disease has a four-day incubation period he contracted it at sea. The ship's crew had not recently been in any infected port. If the other cases in the household where he was were secondary to his case they supplied considerable proof of the four-day incubation period.

The writer was so situated that he saw the epidemic develop first in a large city and then in some smaller towns and rural districts. It seems always to appear first in the large cities, but when it comes to the rural districts and the smaller towns it appears to develop simultaneously. It appeared rather suddenly. One day the physician reported no undue prevalence of colds. The next day they were too busy to answer questions.

Ordinary quarantine within the household was wholly ineffective. Those who kept out of the sick rooms and avoided the sick were sick in about the same proportions as those who went in and out of sick rooms.

Sir George Newman said of the epidemic of 1918 that it fell with equal force on the just and unjust (sanitarily speaking). There was a good deal of schoo closing on account of the epidemic, but there was no evidence that doing so either spread the disease or stopped it from spreading.

Some places shut up the churches as well as other meeting places. There is no evidence that this measure accomplished anything in the way of controlling the disease.

The immune seemed to escape and the susceptible to catch it, regardless of whatever was done or said.

REMEDY FOR RINGWORM.

A. L. R. writes: May I draw attention to a homemade remedy for ringworm?

It consists of a paste made of unsalted butter and snuff. Work in as much of the snuff as the butter will absorb and remain a paste, and apply to the affected regions (hairy or nonhairy). Leave on for 12 hours and then wash with soap and water. Expose to the air for 12 hours and repeat. Two or three applications should cure.

REPLY:

Nicotine is a standard substance for killing insects on plants. It may prove efficient against the parasite of ringworm.

SYMPTOMS OF GALLSTONES.

A. B. writes:

1. What are the symptoms of gallstones?

2. Are they cured without operation?

REPLY.

1. Among the symptoms are pain under the ribs on the right side, indigestion, acidity of the stomach, and jaundice.

2. No. But they often cease troubling, which is nearly as good as a cure.

The Newest Tailored Suit

has a nine-tenths coat . . . and a yoke-top skirt!

The finest of covert cloth . . . tailored in the English manner but finished with the chicest of Parisian details . . . even to the darted bindings.

$39.50

—one of the new two-piece suits in our ensemble shop—third floor.

JELLEFF'S ◆ F STREET

Uncle Ray's Corner

Junks of the Yangtze.

IN China is a mighty river known as the "Yangtze." We may translate that name to mean "the Yank Kingdom River."

The Yangtze is the home of a colorful life, and is one of the great paths of commerce in China. The Chinese do not have many railroads, so they use their rivers more than we do to carry goods from place to place.

A Chinese "junk."

The common river boats of China are the "junks." Boats of the kind have been used for thousands of years. They have sails, but keels are either very small or are absent altogether. This makes it possible to pass shallow places in the river, but the sailors must be careful so that their craft will not tip over.

In addition to the sails, some junks have water wheels which are worked by treadmills. Men run on the treadmills and keep them going. How would you like such a job? I am sure that Chinese "coolies" do not enjoy treadmill work, but they must earn money in some way, or else starve.

Many boats on the Yangtze are painted with "eyes" in the front. As one Chinese explained, "No got eyes, no can see."

On the river are hay boats, rice boats, peddlers' boats and gilded war junks.

During the Feast of the Dragons junks in many colors pass along the river, carrying paper lanterns. People along the shore burn incense and light firecrackers. Children in blue cotton gowns launch paper boats in the evening, each one carrying a lighted candle.

The Yangtze is a dangerous river, for it has eddies and whirlpools. A person who falls overboard from a junk is seldom saved.

Uncle Ray

Tomorrow—A Little Saturday Talk.

(Copyright, 1929.)

WORK ON BRIDGE

AUCTION BRIDGE AND CONTRACT BRIDGE.

THE QUESTIONS.

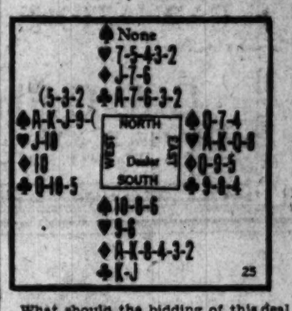

What should the bidding of this deal be as Auction and Contract?

What should the play be to the first four tricks?

THE BIDDING.

At Auction: South one Diamond, West one Spade, North two Diamonds, East two Spades, South three Diamonds, West three Spades, North four Diamonds, East four Spades, all pass.

At Contract: South one Diamond, West two Spades, North three Diamonds, East four Spades, all pass.

THE PLAY.

Trick 1. North, Jack of Diamonds; East, the Five; South, the King, and West, the Ten.

Trick 2. South, the King of Clubs; West, the Five; North, the Seven, and East, the Four.

Trick 3. South, Jack of Clubs; West, the Queen; North, the Ace, and East, the Eight.

Trick 4. North leads another Club which South ruffs and saves game. East does not cover North's Jack of Diamonds at trick 1 because that would put the lead in the South hand which would be apt to lead a Club up to East's weakness; it is most desirable from Declarer's standpoint that the Diamond be continued as Closed Hand can ruff the second round and later can discard two Clubs on Dummy's good Hearts and make game.

South, however, should not permit his partner's Jack of Diamonds to win. He can be sure from the bidding that North had three Diamonds and consequently that West had only one. North has raised and consequently must have something in Clubs, so South's best chance to save game is to win the first Diamond and lead Clubs.

(Copyright, 1929.)

Librarian to Replace Mt. Pleasant Speaker

Dr. George F. Bowerman, librarian of the Washington Public Library, will speak on "Modern Biography," tonight at 8 o'clock at the auditorium of the Mount Pleasant branch library, Sixteenth and Lamont streets northwest.

He will replace Miss Alice Hutchins Drake, radio speaker, whose talk on "Recent Poetry" has been canceled because of her illness with influenza.

Scottish Clubs Will Honor Memory of Burns

The 170th anniversary of Robert Burns, Scottish poet, will be celebrated tonight by Scottish-American organizations of Washington in a meeting at the City Club. Recitation of Burns' poems, Scottish songs, bagpipe music and folk dances will feature the evening.

The celebration is being given by Clan MacLennan, Order of Scottish Clans; Lady MacLennan Lodge, Daughters of Scotia; the St. Andrews Society of Washington, the Caledonian Club and the Clan Gregor Society. John Gunn is chairman of the committee in charge.

What Today Means to You

JANUARY 25

By MARY BLAKE

"AQUARIUS."

IF January 25 is your birthday, the most propitious hours for you today are from 9:15 a. m. to 10:15 a. m., from 1 p. m. to 2:15 p. m., from 3:45 p. m. to 4:45 p. m., and from 8:45 p. m. to 9:45 p. m. The danger periods are from 11 a. m. to 12:45 p. m. and from 6 p. m. to 7:15 p. m.

The planetary aspects advise action today. What you have planned and carefully considered, do, leaving doubts and hesitation behind you. "Look before you leap if you like, but if you mean leaping, don't look long," and in this adage may be centered the characteristics of the prevalent influences.

The child born today will be extremely morbid and glum during childhood days. This may probably be traced to prenatal influences, and will be ever present in its subconscious being. The parents should exercise great care in its upbringing, as the slightest harshness will leave an indelible mark on its character and life in later ears.

Strive to be a leader, for nature has fitted you for such a position. You have all the requisites of a born leader—good judgment, kindness, perseverance, vision and thoro- hness. Though you have a hard struggle to attain a position where these traits can be brought to bear advantageously for you as well as for others' good, you should never despair, and you should strive continually to advance. You are inclined to be rather pessimistic at times and should belittle this characteristic as much as possible.

Try to surround yourself with congenial friends, for it is only thus that you will find any degree of happiness. You are rather prone to surrender occasionally to those two malign influences, anger and jealousy, and once under their spell your opinions and judgments are prejudiced. You should try to avoid that to which every leader is subject, arrogance and the sense of all-importance. Bear in mind the saying, "I have never yet come across a person really far above the average who ever became too big for his boots or his Bible."

Your family life will be happy and your home a haven of peace at all times. Your mate will love you sincerely.

Successful people born January twenty-fifth:

James E. Murdock, actor.
George Edward Pickett, soldier.
Theodore F. Seward, musician.
Selden Connor, soldier and politician.
William C. De Witt, lawyer.
William M. Taggart, journalist.

(Copyright, 1929.)

WINNIE WINKLE, THE BREAD WINNER — *The Silent Drama*

SINCE MY FATHER IS DOING EVERYTHING TO KEEP WINNIE AND ME APART, I HAVE TO MEET HER IN SECRET! I MADE A DATE TO MEET WINNIE INSIDE THIS MOVIE THEATRE! IF I'M SEEN GOING IN HERE ALONE NO ONE WILL SUSPECT ANYTHING!
MOVIE PALACE
JAN 25
PRETTY CLEVER OF ROY TO MEET ME INSIDE THE MOVIE THEATRE INSTEAD OF OUTSIDE! HE SAID HE'D BE SITTING IN ONE OF THE BACK ROWS! I HOPE I FIND HIM!
MOVIE
GOSH, IT'S DARK IN HERE!
YOO-HOO! WHERE ARE YOU ROY DEAR?
RIGHT HERE BABE!
I'M DOWN HERE, HONEY!!
HERE I AM, DEAREST
YOO-HOO! HERE I AM, DOVEY!
RIGHT THIS WAY, LOVEY!
OVER HERE, SWEETHEART
? ? ? ? ?
BRANNER

Parisian Gowns Copied From Drawing or Idea by

Mme. Jeanne

1929 K St. N.W. Frank. 4545

1885 1929 WASHINGTON'S FAVORITE

Orienta Brand Coffee

BROWNING & BABES, INC. WASHINGTON, D. C.

BOOTH'S INJUNCTION IS UP IN COURT TODAY

Rival Forces Form for Legal Battle to Control Salvation Army Direction.

COUNCIL WILL SEEK TRIAL

London, Jan. 24 (A.P.).—The legal battle which will open in the high court of chancery tomorrow between Bramwell Booth and the high council of the Salvation Army will determine, first, whether the injunction which the deposed general obtained last week to prevent election of his successor shall remain in force. If the injunction is not dissolved, it was understood that the high council would take steps for a speedy trial of the case on its merits.

An authority close to the council said that two affidavits were filed with the court today. One was by the seven defendant commissioners, who signed the requisition for the meeting of the council. This affidavit was designed to justify that action.

The second affidavit was signed by 53 councilors, who voted to depose Bramwell Booth as commander. It affirmed their belief that the general was given fair treatment and that he was properly adjudicated unfit to continue in office.

An attorney told the Associated Press today that should Bramwell Booth succeed tomorrow in retaining the injunction, he would be in the peculiar position of having made the 1904 deed poll of the army invalid in England while maintaining its validity elsewhere throughout the world, including the British colonies. This view was based on the fact that the petition for the injunction attacked the 1904 deed, yet the effect of the restraining order would be to confirm Bramwell Booth as trustee of army property under that deed.

Should the case go to trial on its merits, the high council would follow three main lines of argument. They would first maintain the validity of the 1904 deed poll. Next they would emphasize that the adjudication of the general was fair and in accord with organization principles and laws. The third argument would be that Bramwell Booth as a trustee must accede to the appeal of the beneficiaries of his trust—viz the Salvation Army—that he divest himself of the properties of which he now is sole proprietor.

Question Mark to Fly Today for Langley Field

Montgomery, Ala. Jan. 24 (A.P.).—At a dinner tonight at the Montgomery Country Club in honor of the crew of the Army monoplane Question Mark and its refueling plane the Asterisk, it was announced that the two planes would hop off from Maxwell Field, here at 7 a. m. tomorrow for Langley Field, Hampton Roads, Va., and from there will continue to Washington.

Day in Congress

SENATE.

Met at noon and recessed at 5:10 to noon today.

Senator Borah (Republican), Idaho, asked that the time clause be left out of the cruiser bill so as to accelerate further disarmament by the world powers.

Inquiry into the election of Senator Vare, of Pennsylvania, concluded by investigating committee.

House reapportionment bill debated but not acted on.

Passed bill authorizing $216,528 in claims growing out of Lake Denmark, N. J., explosion. The bill now goes back to the House.

Passed and sent back to the House the omnibus pension bill for soldiers, sailors and marines of the Civil War and their widows.

Received from the President the nomination of Wilfred J. Mahon, of Cleveland, to be United States attorney for the Northern District of Ohio.

Judiciary committee approved a bill to retire Federal judges at 70 with pay. Also approved a bill to punish a person wearing a marshal's badge with six months in prison or a $250 fine.

HOUSE.

Met at noon and adjourned at 4:15 to noon today.

Passed a number of public land bills.

Representatives of agriculture demanded tariff protection equal to that granted industry, in the hearings before the ways and means committee.

M. H. Aylesworth, president of the National Broadcasting Co., testified at the hearing on the bill to extend the life of the Federal Radio Commission.

TWO GIVEN DECORATIONS BY POPE

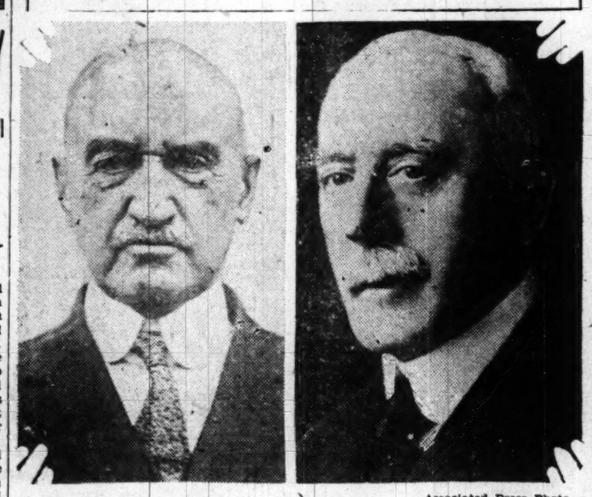

Associated Press Photo.

James A. Farrell (right), president of the United States Steel Corporation and a member of the Board of Regents of Georgetown University, and Admiral William S. Benson (left), United States Navy, retired, have been honored with decorations of Knight of the Order of Malta by the Vatican in Rome. Mrs. Farrell was created a Lady of the Order of Malta.

What the Elementary Schools of Washington Are Doing Educationally

A Series of Brief Articles Prepared Under the Direction of Superintendent Frank W. Ballou.

V—GEOGRAPHY.

Aims and Purposes.

In Washington, D. C., the teaching of geography aims to create a deep and lasting interest in the subject which will contribute to a rich and cultural background for the individual. Its purpose is to acquaint the pupil with the earth in its various relations with man as an individual and as a social factor. Instruction in geography aims to build a better citizenship through an appreciation of the interrelation and interdependence of mankind. It considers it essential that a sympathetic understanding of people in other localities and in other countries be developed to the end that world peace and human brotherhood may be promoted.

Methods of Instruction.

The teaching of geography begins in the third grade. Children in the first and second grades, however, acquire some knowledge incidentally from their observations, such as noting changes in weather and in seasons. As an outgrowth of their experiences they gain simple ideas of directions. In the third grade pupils make and study maps. This study is oriented by their making maps of things they see in their own neighborhood and in their school. In the fourth grade, where a study of river systems is made, children get concepts of real geographic value by going to Haines Point for direct observation and study of the Potomac River. Again, in the sixth grade, when pupils are studying South America, excursions to the Pan-American Building give them first-hand experiences from their own environment that are instructive and broadening. Such contacts vitalize the teaching of geography.

There is a growing tendency to emphasize teaching the pupils to reason through geography material rather than to stress the memorization of certain facts. They are stimulated to propose questions and problems and to collect data from many texts, references, maps, globes, etc. As a result the conclusions they reach are valid and the children are growing in the power to think clearly. The work is carried on in the form of readings and activities, while study habits appropriate to the subject and to the grade are developed.

Time.

Definite periods are allotted to teaching of geography, but there is necessarily much overlapping as geography comes in as a part of the school excursion, of history, of civics, of English, etc. The time varies according to the type of class, to the needs of the individual, and to the subject matter for each grade. The teacher determines such adjustment of the time schedule.

Results.

As a result of this type of work the children develop the power to use facts in understanding and interpreting geographical conditions which influence life in their own and other regions of the world. They begin to realize the interrelation and interdependence of peoples all over the world which is essential in the development of a higher citizenship. An interest is created which stimulates the children to a greater enjoyment and appreciation of the subject.

Committee Approves Bill to Retire Judges

(Associated Press.)

A bill designed to retire Federal judges at 70 years with pay as junior judges still qualified to sit in cases if they wish, or as the press of business demands, was approved yesterday by the Senate judiciary committee.

Under the present arrangement, judges are not required to surrender their duties to a successor at the retirement age unless they elect to do so.

The Wonder Hotel of New York

HOTEL MANGER

Heart of Times Sq. District — 7th Ave. 50-51st Sts. New York City

2000 Rooms

Rooms with running water	$2.50
For two	3.50
Rooms with shower or bath and shower	3.00-500
For two	4.00-5.00-6.00

No Higher Rates

CAR MERGER REPORT IS EXPECTED TODAY

Senate District Committee Is Likely to Favor Plan in Present State.

FILIBUSTER DANGER SEEN

The Senate District committee will meet this morning, and probably will report out the new resolution authorizing a merger of the local street car companies.

From present indications, only one thing can block adoption of the resolution in the Senate itself—a filibuster. And with Senator Blaine (Republican), of Wisconsin, smarting under the rejection of his amendment to the measure, a filibuster is far from being remote.

The resolution that is to be taken up by the full committee today bears the stamp of approval of the special subcommittee that has been studying the merger question. So far as is known, it also has the approval of the traction companies.

In approving the resolution the other day, the subcommittee took no action on the Blaine amendment to lay down a new valuation rule for the utilities here, but passed it on to the full committee without prejudice.

In view of the telegram received yesterday by Chairman Capper from Dr. Milo R. Maltbie, it seems almost certain that the full committee will reject the Blaine amendment before reporting out the resolution.

Dr. Maltbie, a New York utilities expert, who made a study of the merger for the Senate, was asked by Senator Capper what he thought of the Blaine amendment and whether it ought to be grafted onto the resolution. In reply, Maltbie said:

"Valuation would not be completed for over one year, and code would be amended at any time before commission acted. Hence I see no reason why merger should not be authorized now and code amended separately at any time. Code no part of contract."

In other words, Maltbie thinks that the resolution should be put through as soon as possible and the Blaine measure be enacted later as an amendment to that part of the District code which has to do with public utilities.

PRINCE IS TO MARRY $3,000,000 WIDOW

Mrs. Burchard Announces Engagement to Henry of Reuss, Former Diplomat.

MEETING ON NILE IS NEAR

New York, Jan. 24 (A.P.).—Mrs. Alene Tew Burchard, wealthy widow, of New York and Paris, is to marry Prince Henry VIII of Reuss, a member of one of Europe's oldest reigning houses.

Mrs. Burchard inherited an estate of $3,000,000 on the death of her husband, Anson Wood Burchard, vice chairman of the General Electric Co., in 1927. She is now in Egypt and has chartered a houseboat on which she will be hostess to the prince and five friends on an extended cruise of the Nile. Announcement of the engagement was cabled to friends.

The marriage will be Mrs. Burchard's third. She is a daughter of Charles H. Tew, of Jamestown, N. Y., and was first married to Theodore Hostetter, of Pittsburgh, who died. She had two children by her first marriage, Mrs. Glenn Stewart, who died several years ago, and Theodore Hostetter, an aviator, who died during the World War.

Since the death of Mr. Burchard she has spent much of her time abroad, maintaining a home in Paris and making regular pilgrimages to the grave of her son at Masnieres. In 1927 she dedicated a monument to him and opened a school building which she presented to the town as a memorial.

Prince Henry is a son of Prince Henry VII and the Princess Marie Alexandrine of Saxe-Weimar, Duchess of Saxe, both of whom were close friends of Bismarck. He had a notable war record, was seriously wounded and later entered the diplomatic service, being attached to the German embassies in France, Japan and Austria. He was married in 1913 to Princess Victoria Marguerite of Hohenzollern, whose father was a cousin of Emperor William II. She died in 1923, leaving two children.

The house of Reuss until the revolution of 1918 ruled for many centuries over two principalities near the Polish border.

Airplanes Fail to Find Fisherman on Ice Floe

Petoskey, Mich., Jan. 24 (U.P.).—Three planes, circling over the gray waters and ice floes of Lake Michigan, had found no trace today of Louis Sweet, Alanson fishing guide, who is believed to be adrift on a huge ice field.

Sweet was fishing Tuesday with two friends, Chester Lee, of Petoskey, and Walter Scott, of Alanson, on an ice formation off Crane Island, when a blizzard arose, sweeping the ice field into the open lake. Lee and Scott escaped to the mainland, but Sweet, who remained to "land one more trout," was carried along on the floes.

The Fairfax

A Residential Hotel of Distinction

2100 Massachusetts Ave.

5 Rooms and Bath

Spacious housekeeping suite on 6th floor—sweeping view to south, east and north. Complete furnishings, including household linens. Full hotel service.

Also available unfurnished at moderate monthly rentals.

Potomac 4480

MITTEN TOURS

To	
Baltimore	$2.25
Philadelphia	$3.75

Stopping at Aberdeen, Havre de Grace, Elkton, Wilmington, Chester, Chichester, all Philadelphia, with home for New York and Atlantic City.

Buses leave International Trade, 1421 Penna. Ave. (bet. Willard and Washington Hotels) 9:30 A.M. 1:30 and 4:30 P.M.

Write or fifteen Tours, Bound and Local Etc., Phila., for new Consolidated Time Table.

WARDMAN PARK HOTEL

DINNER DANCES

EVERY SATURDAY

7:30 to 1 A. M.

Music by Wardman Park Orchestra

FEATURING

Edith Sheldon from the musical comedy

"NEW MOON"

and other Entertainers

"Diner Parfait" $2.50

Also a la carte service—

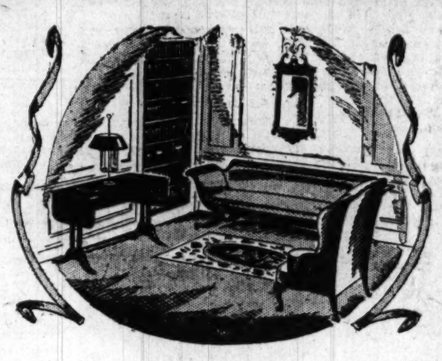

To produce furniture of individual character and intimate charm, W. & J. Sloane announced the founding of two factories—one to reproduce the fine furniture of past periods, the other to recreate early American and other popular furniture forms. ¶ The response to the artistic work of our Company of Master Craftsmen in Flushing, and the Oneidacraft Company at Oneida, N. Y., has been great, and we express our sincere appreciation. ¶ On our floors the furniture of these two great factories of our own can be seen. The beauty of the construction and the grace of the design are evident. And by eliminating 'in between' profits we have reached the very reasonable prices that everything carries.

WE SUGGEST INSPECTING THIS UNUSUAL FURNITURE—AND THE EQUALLY UNUSUAL VALUES.

W. & J. SLOANE

709-711-713 TWELFTH STREET, N. W.
WASHINGTON, D. C.

"The House with the Green Shutters"

NEXT SUNDAY

The Washington Post

Will publish its annual Automotive Show Edition, compiled under the editorial direction of William Ullman, assisted by a corps of capable writers on every conceivable motoring subject.

Among the notable features of this edition that no motorist or prospective motorist can afford to miss are "Looking Over The Cars as They Pass in Review," a detailed study of the latest products of the industry; a nontechnical analysis of the engineering of the latest automobile; a survey of the vast economic importance of the industry; a review of motor history and progress, and a glance at the present and future with respect to highways.

Every phase of the gigantic enterprise that is known as "Motordom" is treated by experts in

The Washington Post

Auto Show Edition

NEXT SUNDAY

AMERICAN STORES CO.

ASCO Stores Serve Particular People—There is a Reason!

A few cents saved on this, a few cents on that, mount up quickly to a respectable sum. All our Merchandise is very sensibly Priced, Quality considered, which together with the courteous Service and complete Satisfaction that is yours is the reason why Particular People Patronize American Stores regularly.

Continuing This Special Until Saturday Night!

1 Loaf Victor Bread
1 Quart Green Meadow Milk } 15c

Two Everyday Necessities at a Saving!

We Also Sell the Following Bakers' Bread

Corby Baking Co. Dorsch Baking Co. General Baking Co.
Rice-Schmidt Baking Co. Schneider Baking Co.

ASCO Pure	Delicious
Mince Meat Lb. 15c	Chocolate Candy ½ Lb., 15c

The Butter and Eggs You Buy at "Headquarters" Always Give Satisfaction!

Louella Butter lb. 58c

The Finest Butter in America!

Richland Butter . . . Lb. 55c

Gold Seal Eggs doz. 49c

Every Egg Guaranteed!

SELECTED Eggs doz. 35c, 3 doz. $1.00

One Can Corn, One Can Peas, One Can Tomatoes . . . 3 Cans 28c

A Timely Suggestion List for Busy Shoppers!

ASCO Crushed Corn . . . can 15c	*ASCO* Sifted Peas . . . can 23c
ASCO Golden Bantam Corn . . can 19c	*ASCO* Tender Peas . . . can 19c
ASCO Shoepeg Corn . . . can 17c	Farmdale Peas . . . 2 cans 25c
Farmdale Crushed Corn . . . 2 cans 25c	*ASCO* Calif. Peaches . . . can 21c
Big Boy Wheat Cereal . . . pkg. 15c	Kellogg's Corn Flakes . . . pkg. 8c
Cream of Wheat . . . pkg. 14c, 24c	Kellogg's Bran . . . pkg. 12c, 20c
Gold Seal Oats . . . pkg. 9c, 19c	Shredded Wheat . . . pkg. 10c
Quaker or Mother's Oats . . . pkg. 10c	*ASCO* Buckwheat . . . 3 pkgs. 25c
ASCO Corn Flakes . . . 3 pkgs. 20c	Gold Seal Flour . . . 12 lb. 49c
Gold Seal Flour . . . 12 lb. bag 49c	Washington Flour . . . 12 lbs. 53c

Big Juicy Florida	*Sweet Florida*
Grapefruit 2 for 15c	Oranges Doz. 29c: 35c

Delicious California Peaches big can 15c

Nothing like a cup of good coffee! ASCO Coffee pleases Hundreds of Thousands of the most critical every day!

ASCO Coffee lb. 39c

You'll Taste the Difference!

Victor Blend Coffee . . . lb. 35c

Pride of Maryland Biscuit Co.

Cocoanut Delight CAKES Lb. 19c

Canned Fruits (Buffet Size—enough in each can to serve two persons generously) can, 9c, 10c, 12½c

Several varieties to choose from. The Red Raspberries are particularly delicious.

Week-End Meat Market Specials!

Finest Cuts From Selected Beef

Select Cuts Rib Roast	lb., 35c
Delmonico Roast	lb., 38c
Chuck Roast	lb., 25c
Cross Cut or Bolar Roast	lb., 32c
Lean Boiling Beef	lb., 18c
Hamburg Steak	lb., 28c
Fancy Large Frying Chickens, Fancy Roasting or Baking Chickens, Fancy Stewing Chickens	lb. 37c
Fancy Young Turkeys, large or small	lb., 48c
Small, Lean, Fresh Pork Shoulders	lb., 16c
Hog Liver, lb., 13c; 2 Lbs. for 25c—Fancy Beef Liver, lb., 25c	

These Prices Effective in Our Stores and Meat Markets in Washington, D. C., and Vicinity.

LATE SELLING WAVE FOLLOWS RECOVERY

Metal and Mining Shares Stage Closing Rally; Trading Slows Up.

CALL MONEY 6 PER CENT

Special to The Washington Post.

New York, Jan. 24.—Sharply reactionary before midday, stocks made a partial recovery in the afternoon dealings on the New York Stock Exchange today, bringing many of them to levels well above their lows for the day. At the finish losses extending to 14 points outnumbered gains by about 3 to 1. Activity abated markedly during the heavy selling periods of the day, the total turnover being approximately 4,200,000 shares.

Buying spurts in individual issues carried about a score of them into new high price territory for the year or longer, but very few of them held their gains to the finish. An outstanding feature of the session was the rapid rise, under a very heavy turnover, of National Cash Register A, which touched a new peak price at 141½ and closed at 139, for a net gain of 14 points. Many high priced industrials which were prominent on the upside yesterday were sold in large volume today at declining prices.

Before the market opened it was learned that the Bank of England had retained its old rate which Wall street regarded as foreshadowing no change here. Perhaps stock traders anticipated buying orders as a result and decided it was a good time to sell. However that may be, offerings at the opening were heavy and the early irregularity turned into general weakness, which lasted until about noon, when the selling appeared to wear itself out and a rally set in which held sway until near the close, when another selling wave hit several quarters of the list, and at the close the market was unsettled.

Call Money Holds at 6 Per Cent.

Call money held at 6 per cent despite the calling of about $25,000,000 by the banks. The money market tone has been firming up gradually for the last day or two, and when the full force of the month-end settlements is felt it would not be surprising if the market would see another flurry in rates, with 10 to 12 per cent for a day or two at least. Possibly the prospect of a period of stiff money turned attention of the market to the matter of borrowed money. Increases in margin demands by brokers also was a factor in the situation.

At any rate, the street seemed to be much concerned over the brokers' loan account. Most people expect a good-sized increase, in view of the rise in the stock prices during the week and the establishment yesterday of new record high levels, both for industrial and railroad sections. Even a small increase would mean a new high level for the loan total, which might have some adverse sentimental effect.

Nearly $1,500,000 in gold was purchased today in the London open market for destination in the United States, according to advices from that city, although no such purchase was announced by any New York bank. If this additional gold is brought to New York it will bring the total taken from London this week to $9,000,000.

Many Sufferers Rally.

Metal and mining shares bore the brunt of the early selling, but many of them rallied in the afternoon. Kennecott was dumped over in large lots, as was St. Joseph Lead, but both found a rallying point. Steels, chemicals, amusement shares and specialties also were weak, and even the utilities felt the selling pressure.

The day's net losses included Du Pont, old, 14 points; Wright, 7; Radio, 4; Case Threshing, 4¾; Columbia Graphaphone, 3¾; Adams Express, 4; Kennecott, 4⅜; General Electric, 3¼; Johns-Manville, 3; Du Pont, new, 3½; General Asphalt, 2¼; St. Joseph Lead, 3⅝; Owens Bottle, 5¼; Warner Pictures, 3; Union Carbide, 4⅜; U. S. Steel, 2¼; Ludlum, 2½; Republic, 2; Gimbel Bros., 2⅜; Motor Products, 4; Sun Oil, 4; General Motors, old and new, 2 and ⅝, respectively; Chrysler, 1½; Midland Steel Products, 11; New York Central, 2¾; New Haven, 2; Wabash A, 2¾; Delaware & Hudson, 2; Southern Pacific, 2⅞; Montgomery Ward, 4; Kroger, 2½; Loose Wiles, 2⅝, and so on.

Principal gains on the day were made by Mathieson Alkali, which touched a new high for all time at 214, but sold off to close at 211½, up 13½ net; Gillette Safety Razor, also at a new top, with a net gain of 6 points; American Water Works, 6½; American Power & Light, 2⅜; Coty, 2¾; Ingersoll Rand, 2½; International Harvester, 4⅝; Keith preferred, 6; Liquid Carbonic, 2¼; Royal Baking Powder, 2¼; National Power, 3⅜; Macy, 2¾; Spiegel, 5½; U. S. Tobacco, 3¼; Nash, 4; Commercial Credit, 3⅜, and a few others.

Canadian Pacific Snaps Back.

Canadian Pacific spurted to a new high at 254¾ in the morning, but snapped back to close 249 under heavy profit taking.

The market for sterling exchange was quiet, depending to a great extent on bids of $4.84 15-16 for cables for actual business. According to some interests these bids in nearly all cases are against prospective gold imports. Swiss and Dutch were strong and made advances of one-half point and a point, respectively. German, Italian and French francs also improved slightly, but Austrian eased. Japanese again was under pressure, falling 10 points. Havana moved up to one-sixteenth premium. Canadian recovered another shade to 99.78.

NEW YORK COTTON.

New York, Jan. 24 (A.P.).—A slight early advance on a continuation of the buying of yesterday afternoon, was followed by declines in the cotton market under liquidation and some selling said to be partly for Southern account. March contracts declined from 20.18 to 20.01 and closed at that figure. The general market closed easy at net declines of 4 to 10 points.

The market opened steady at an advance of 9 points to a decline of 4 points. The old crop was relatively firm on overnight buying orders, apparently brought in by the firmer tone of yesterday's late market. Covering by January shorts and some buying attributed to price-fixing sent the price of that delivery up to 20.22. The near-month firmness probably helped the tone of later deliveries. July sold up to 19.80, making net advances of about 5 to 10 points on the old crop positions. The market met considerable Southern selling and a renewal of realizing or liquidation at these prices. The volume of business tapered off after the early demand had been supplied. While fluctuations later were somewhat irregular, prices worked gradually lower, reaching the lowest levels of the day in the late trading. January sold off to 20.05 and July to 19.65 and while January closed a couple of points up from the lowest, final quotations were the lowest for the day on later deliveries.

No particular news factor was mentioned in connection with the decline from the early bulge. Perhaps the failure of demand to broaden more importantly on the rally from the low level of yesterday was a disappointment to recent buyers. The continent was credited with buying some cotton here, but the trade demand, which had been a factor of some importance in checking yesterday's decline below 20 cents, was less in evidence in today's trading.

Encouraging trade advices continued to come from the British goods market. According to private advices, a fair though by no means active business was reported in the goods market here, but these factors apparently failed to make much impression on sentiment. Exports today, 28,684, making 5,472,904 so far this season. Port receipts, 25,428. U. S. port stocks, 2,260,262.

Futures—	High.	Low.	Close.
January	20.22	20.05	20.07
March	20.18	20.01	20.01-02
May	20.13	20.00	20.00-01
July	19.80	19.65	19.65-66
October, old	19.51	19.39	19.42
October, new	19.37	19.20	19.24
December	19.37	19.26	19.32

NEW YORK STOCK EXCHANGE TRANSACTIONS OF YESTERDAY

THURSDAY, JAN. 24, 1929.

Issue.	Sales	High	Low	Last	Chg.	Bid
A						
Abitibi Pow & Pap (4)	51	51⅛	48	48	−3	48
Abitibi P & P pf (6)	5	84	83¾	84		83½
Abraham & Straus	3	141	140	140		140
Abraham & Straus pf (7) AS	20	110¾	110¾	110¾	−¼	110½
Adams Express (6)	9	424	416	416	−4	410
Adams Express pf (5)	1	94	94	94	−¼	94
Adams Millis (2)	5	34½	34	34½	+½	34
Advance Rumely	7	49⅝	49	49⅝	+1	49
Advance Rumely pf	4	60	60	60	+¼	55
Ahumada Lead	54	4	3¾	4		3⅞
Air Reduction new (3b)	48	109	105	106	−2¼	106
Ajax Rubber	83	11⅛	10¼	10½	−½	10½
Alaska Juneau	89	8⅞	8½	8½	−¼	8½
Albany P Wrap Pap (2)	2	24	23½	23½	−½	23½
Alliance Realty (3b) AS	20	98	98	98	−10	95
Al Chem & Dye (6)	10	276	273	273	−2	271¼
Al Chem & Dye pf (7)	1	123	123	123	+1	123
Allis Chal. Mfg. (7)	2	182	182	182	−3	182
Amerada Corp. (2)	37	35⅞	35	35	−½	35¼
Am Agri Chem	7	22⅛	21½	21½	−¾	21⅜
Am Agri Chem pf	11	71	70	70	−2	69½
Am Bank Note (3b)	8	125	125	125	−2	125
Am Bank Note pf (3) AS	100	60½	60¼	60¼		60¼
Am Beet Sugar	20	19⅜	19	19		18¾
Am Beet Sug pf	4	59½	59	59		55¼
Am Bosch Magneto	30	45⅜	44⅛	44⅝	−1	44⅜
Am. Brake Shoe (1.60a)	4	46½	46	46½	−½	46⅛
Am. Brown Boveri El.	58	17½	16¾	17¼	−½	17¼
Am. Brown Boveri pf. AS	60	67¼	67	67	−4	67
Am. Can (4b)	252	115⅞	112⅝	113¾	−1¾	112⅞
Am. Can pf. (7)	2	141⅞	141⅞	141⅞	+⅝	141¼
Am. Car & Fdy. (6)	3	99½	99½	99½	+½	99
Am. Car Fdy. pf. (7)	1	119¼	119¼	119¼	+1¼	118
Am. Chicle (4)	24	50¾	49½	50⅛	+1¼	50
Am. Chicle pri. pf. (7) AS	10	110¼	110¼	110¼	+¾	110¼
Am. Drug Syn. (.80)	35	10	9⅞	9⅞		9⅞
Am. Encaus. Til. (3)	3	88¾	87½	87½	−2⅝	86⅝
Am. & For. Power	33	82½	80¼	81	−2	80½
Am. & For. P. 7% pf. (7)	1	106	106	106	−1	106
Am. & F. P. 2d 7% pf. (7)	4	99	99	99	+¼	98½
Am. Home Prod. (3)	178	85⅝	83	83¾	+½	84¾
Am. Ice (2½b)	16	40⅞	40⅛	40⅛		40⅛
Am. International (2)	42	145	142½	142½	−2½	142⅜
Am. International, new w. i.	45	72¾	71⅝	72	−2½	71¾
Am.-La Fr. & Foam	4	7⅞	7⅞	7⅞		7¾
Am. Loco. (8)	27	110⅝	109½	110⅝	+1⅛	110
Am. Loco. pf. (7)	2	117½	117⅛	117⅛	+⅞	117
Am. Mach. & Fdy. (5½b)	1	178	178	178	−1	179
Am. Metal (3)	37	71⅜	68¾	70	−2⅜	70
Am. Metal 6% pf. (6)	2	124	124	124	+1	123
Am. Natural Gas pf. (7) AS	50	97	97	97	+1	96
Am. Piano pf. AS	40	41⅞	41⅛	41½	+1	41½
Am. Pow. & Lgt. (1a)	119	94½	92½	94½	+2⅜	94⅜
Am. Pow. & Lgt. 6% pf. (6)	3	101	100⅞	101	+¼	100¼
Am. Pow. & L. pf. A (5)	1	75¾	75¾	75¾	+¼	75¾
Am. Pow. & L. pf. A stpd. (5)	1	81¼	81¼	81¼		81
Am. Radiator (5)	12	200¼	198½	199	−2¼	198½
Am. Railway Exp. (6)	9	137¾	134	134	−2½	131
Am. Republics	11	59	57⅛	57⅛	−2	57
Am. Safety Razor (5b)	24	72⅜	70¾	70¾	−1¼	70¼
Am. Seating (3)	1	33⅛	33⅛	33⅛	+⅛	32¾
Am. Ship & Commerce	1	3⅞	3⅞	3⅞		3¾
Am. Shipbuilding (8) AS	10	94	94	94	+2	91¼
Am. Smelt. & Ref. (8)	291	106	102⅛	104½		104½
Am. Smelt. pf. (7)	3	137	137	137		137
Am. Snuff (12)	1	204	204	204		204
Am. Steel Fdrs. (3)	267	75	68½	72⅛	+3½	72½
Am. Steel Fdrs. pf. (7) AS	100	111½	111½	111½	+1¾	111½
Am. Sugar Ref.	20	92	90	91¾	+⅛	91½
Am. Sugar pf. (7)	1	108⅞	108⅞	108⅞	+⅛	108½
Am. Sumatra Tob. (3a)	6	56⅞	55½	56	+1	55
Am. Tel. & Tel. (9)	128	207¼	204	204¾	+¼	204
Am. Tob. (8)	11	183¾	182½	182¾	−⅛	182½
Am. Tob. B (8)	40	183¾	182	182⅛	−⅜	182⅛
Am. Type Fdrs. (8)	1	145⅝	145⅝	145⅝	−1⅛	145½
Am. Type Fdrs. pf. (7) AS	20	108	107⅛	107⅛	−2	107¼
Am. Wat. Wks. new (1a)	394	81¾	74½	81	+6½	81
Am. Wat. Wks. 1st pf. (6)	3	101	101	101	+⅜	100⅝
Am. Woolen	5	24¾	24⅛	24⅛	−⅜	24
Am. Woolen pf.	17	53¾	51⅞	51⅞	−2½	51
Am. Wtg. Paper ctfs.	1	14¾	14⅜	14⅜	−⅜	13¾
Am. Writ. Paper 6% pf. (6)	1	42½	42½	42½	−1½	
Am. Zinc, Lead & Sm.	7	41	39½	40	−1	39¾
Am. Zinc, Lead & Sm. pf.	1	105½	105½	105½	−1½	105
Anaconda Cop. (4)	749	126	123⅞	124½	−1¾	124¼
Anchor Cap.	2	54⅞	54½	54½	+⅜	54¼
Anchor Cap. pf. (6½)	3	115	115	115		114¼
Andes Copper Min. (.75)	140	51⅝	50⅜	50⅜	−⅝	50⅝
Archer-Dan. Mid. (3)	1	104¼	104¼	104¼		102
Armour Del. pf. (7)	3	93½	93½	93½		93
Armour of Ill. A	35	17⅜	17	17	−⅜	17
Armour of Ill. B	34	9⅛	8⅞	8⅞	−⅛	8⅞
Armour of Ill. pf. (7)	3	86	85	85	−¾	84¾
Arnold Const. Corp.	13	36⅞	35⅝	35⅝	−1	35⅛
Artloom Corp. (3)	2	27⅞	27⅞	27⅞		27
Artloom 7% pf. (7) AS	100	99	99	99		99
Asso. Dry Goods (2½)	103	68⅞	66⅞	67⅜	−1⅞	67½
Atchison T. & S. F. (10)	18	202⅞	200	201	+¼	200½
Atchison pf. (5)	4	103½	103½	103½		103½
Atl. Gulf & W. I.	1	38¼	38¼	38¼	+⅛	38⅛
Atchison rts.	66	2⅛	2	2		
Atl. Gulf & W. I. pf. (7)	8	50¾	49⅜	49⅜	−½	49½
Atlantic Refining (1)	300	61⅝	59⅝	59⅞	−1⅝	59¾
Atlas Powder (4)	1	108½	108	108½	+1½	107
Atlas Pow. pf. (6) AS	50	105	105	105		105
Austin Nichols	4	7⅛	7	7	−1⅜	7
Austin Nichols pf	1	40	40	40	−1	39
Autosales pf. (3)	4	42⅞	42	42	+1	42
Auto Strop Raz. A (3)	5	45¼	45	45	−½	44½
B						
Baldwin Loco. pf. (7) AS	50	119	119	119		119¼
Baltimore & Ohio (6)	65	122⅛	120⅝	121	−1	121
Baltimore & Ohio pf. (4)	3	78⅞	78¾	78¾	+⅜	78
Bamberger pf. (6½) AS	10	109¾	109⅜	109⅜	+⅜	109½
Bangor & Aroos. (3½)	4	68½	68	68½	+½	67
Barker Bros. (2)	1	33⅛	33⅛	33⅛		33
Barnet Leather	5	27	26	26¾	+1¼	26
Barnsdall A (2)	286	44¼	42⅞	43	−1¼	42⅞
Bayuk Cigar (2)	11	112	110½	111½	+1¼	110
Bayuk 1st pf. (7) AS	10	106	106	106	+1	105
Beacon Oil	14	24	23⅞	23⅞	−⅜	23⅞
Beach-nut Pack. (3)	2	94½	94	94½	−½	94
Belding Heminway	4	13¼	13⅛	13⅛	−⅛	13
Best & Co. (3)	5	87½	86⅞	87½	−1½	87¼
Bethlehem Steel	495	86⅞	83⅝	83¾	−1¾	83⅝
Bethlehem Steel 7% pf. (7)	2	122¼	122¼	122¼	+¾	122
Bloomingdale Bros	7	43½	42½	42½	−1	42½
Bon Ami (4)	7	85⅜	85	85		85
Borden Co. (6)	48	198	193	193½	−4	193¼
Botany Mills A	1	13	13	13		12¾
Briggs Mfg	274	57¾	55⅝	56¼	−1⅛	56
Brit. Emp. Steel	1	4⅜	4⅜	4⅜		4⅜
Brit. Emp. Stl. 2d pf	1	7⅞	7⅞	7⅞		6¾
Brockway Motor (3)	26	69⅞	69	69½	+1	68
Brockway Mot. pf. (7)	7	136¾	136¾	136¾		135
Bklyn-Manh. Trans. (4)	68	78½	76½	77	−¼	76¾
Bklyn. Un. Gas (5)	156	189⅞	188	188	−1½	188
Brunswick Balke (3)	23	51⅞	51⅛	51⅜	−¾	51½
Brunswick Term. & Ry.	44	41	39⅞	40⅛	−¾	40¼
Bucyrus-Erie (1)	18	38	37⅜	37⅜	−⅜	37⅛
Buc.-Erie cvt. pf. (2½)	8	46⅞	46⅛	46⅛	−¾	46
Buc.-Erie 7% pf. (7) AS	10	114	114	114		114
Buff. & Susq. pf. (4) AS	110	59	59	59		58
Burns Bros. B	1	33¼	33¼	33¼	+1½	33
Burns Bros. pf. (7) AS	20	105	105	105		103⅞
Bush Term. (2a)	3	78	77	77		76⅞
Bush Term. 7% deb. (7) AS	160	108½	107¼	107¼	−1¼	107¼
Bush Term. Bldgs. pf. (7) AS	20	116½	115	115	−¾	115
Butte Cop. & Zinc	18	8⅞	8½	8½	−¾	8½
Butte & Sup. Min. (2)	16	11¼	10½	10½	−½	10½
Butterick Co.	24	36	33¾	33¾	−1¾	34¼
Byers Co.	10	161¾	160	160	−¾	159
Byers Co. rts.	25	15½	15	15⅝		15
By-Prod. Coke (3½b)	6	119½	118½	118½	−½	117
C						
Calif. Pack. (4)	3	76	75⅜	76	+⅜	75¾
Callahan Zinc Lead	36	3¾	3⅜	3⅝	+⅜	3½
Calumet & Arizona (7b)	30	126⅞	123⅝	123⅞	−¾	124¼
Calumet & Hecla (4)	174	54⅞	53⅛	53⅞	−1	53½
Canada Dry G. Ale (4½b)	36	80½	79	79	−1½	79⅜
Canadian Pac. (10)	429	254¾	248¼	249	−3	249
Cannon Mills (2.80)	12	45½	45	45	+1	44½
Case Thresh. Mach. (6)	5	483	475	483	−4¾	475
Cavanagh Dobbs	8	35	34⅝	35		34¼
Celotex Co.	17	73½	69¼	70½		70½
Celotex pf.	1	89	89	89		88½
Central Aguirre (2)	128	46	44⅜	44⅜		44⅜
Central Alloy St. (2)	910	52¼	50⅛	51¼	+½	51⅛
Century Rib. Mills	2	20	20	20		19¾
Cerro de Pasco (5)	104	104½	103¼	103⅞	−¼	103½
Certainteed (4)	5	26	25⅜	25⅜	−½	25½
Certo (4b)	10	84¾	84⅛	84¾		84½
Chandler Cleve. Mot.	3	21	20	20½	−¼	20⅛
Chesapeake & Ohio (10)	9	217	216½	216¾	+1	216
Chesapeake Corp. (3)	22	84⅜	83¼	83½	−⅞	83½
Chic. & Alton	4	13¼	12⅜	12⅜	−1	12¾
Chic. & Alton pf.	5	19⅛	19⅛	19⅛	−⅞	19
Chic. Gt. Western	34	21⅛	20⅝	20½		20½
Chic. Gt. West. pf.	71	53⅝	52½	53¼	−⅜	53⅛
Chic., Mil., St. P. & Pac.	66	37	36	36	−1	36⅛
Chic., Mil., St. P. & Pac. pf.	63	58⅞	57⅝	58¼	−½	58
Chic. & Nor. West. (4½b)	21	90½	88¾	88¾	−1¼	88¾
Chic. Pneu. Tool, new	8	33⅞	33⅛	33⅜	+¾	33¼
Chic. Pneu. Tool pf., new (3½)	12	55⅝	55	55		55
Chic., Rk. Is. & Pac. (6)	27	136⅛	134⅞	135¼	−1⅛	135½
C. R. I. & P. 6% pf. (6)	4	101¼	101	101¼	+¼	101
Chichasha Cot. Oil (3)	7	46⅞	46⅛	46⅛	+½	46½
Childs Co. (2.40)	8	56½	54½	55½	+½	55½
Chile Cop. (3)	150	91⅝	89¼	90	−1½	89½
Chrysler Corp. (3)	730	118⅞	117¼	117¾	−1½	117⅝
City Ice & Fuel	12	62	61½	61½		60½
City Ice & Fuel pf.	1	105¼	105¼	105¼		104½
City Stores "B" (5k)	3	101½	100½	101½	+1½	100½
Cluett Peabody (5)	1	68¾	68¾	68¾		68
Coca Cola (6)	8	171¾	169⅞	170		170
Collins & Aikman	8	51⅛	50½	50½	−⅛	50½
Collins & Aikman pf. (7)	1	96¾	96¾	96¾	−1⅜	96¾
Col. Fuel & Iron	21	71⅞	70	70½	−2¼	69½
Columbia Graphophone	1618	82	78¼	78¼	−4¼	78¼
Columbia Gas & El. (5)	36	151	149½	149½	−2	149½
Col. Gas & El. pf. A (6)	4	107	106⅞	106⅞		106
Col. Gas & El., new w. i.	69	62¾	61⅞	61⅞	−¾	
Columbian Carbon (4)	18	132	129	130	−1	129
Commercial Credit (1)	33	61	56⅛	60⅛	+3⅜	60
Com. Credit 6½% pf. (6½) AS	70	105⅝	104	105	+⅞	104½
Com. Credit 7% pf. (1¾) AS	100	26	26	26		25
Com. Invest. Trust (4a)	70	172⅛	165¾	172		172¼
Com. Invest. Trust war	37	49⅞	48⅛	49⅜	+2⅝	49
Com. Inv. Tr. 6½% pf. (6½)	3	95	94¾	95	+¼	95½
Com. Solv. (8)	15	235	231	232	−2½	231
Commonwealth Pow. (3)	35	124⅞	121⅛	123		122
Conde Nast Pub. (2)	1	87⅞	87⅞	87⅞	−1⅛	87⅛
Congoleum Nairn	207	32	31	31	−⅜	31
Congress Cigar 5	50	83½	81⅛	81¾	−⅝	81½
Conley Tin Foil stpd.	3	1⅛	1⅛	1⅛		1⅛
Consol. Cigar (7)	20	93⅝	92⅛	92⅛	−1⅞	92
Cons. Film Ind. pf. (2)	10	27¾	27	27⅜		27
Consol. Gas (3)	305	112¾	110⅛	110⅛	−1¾	110¼
Consol. Gas $5 pf. (5)	2	99½	99⅜	99½	+⅛	99⅜
Consol. R. R. Cubaspf. (6)	20	66½	65⅛	66⅛	+½	66
Consol. Textile	72	5½	5¼	5¼		5¼
Container Corp. A (1.20)	9	21½	21	21	−¼	21
Container Corp. B (.60)	21	10¾	10½	10½		10¾
Cont. Baking A	11	55¼	54⅛	54⅜	−⅜	54½
Cont. Bak. B	80	10¾	10¼	10⅜	−⅜	10½
Cont. Baking pf. (8)	2	92½	92½	92½		92½
Continental Can	83	63⅜	62½	63		63
Cont. Can pf. (7) AS	20	124¾	124¾	124¾		124¾
Continental Ins. (2)	20	91	90	90		90
Continental Mot. (.80)	603	26⅜	24¾	25¼	−2¼	25¼
Corn Products (3¼b)	23	88⅜	87½	88	−⅜	87½
Corn Products pf. (7) AS	60	143	143	143	−1	143
Coty (6½)	141	76	73	76	+2¾	75⅝
Crown Zellerbach (1)	2	23⅝	23	23		23
Crucible Steel (5)	14	90⅞	89	89	−1	89
Cuba Cane Sugar	2	5¼	5⅛	5¼		5
Cuba Cane Sug. pf.	1	17⅝	17⅜	17⅜	+⅛	17½
Cuba Co.	4	22⅝	22⅛	22⅛		22
Cuban Am. Sugar (1)	4	16⅞	16½	16½		16¼
Cuban Dom. Sugar	24	5¾	5⅝	5¾	+⅛	5⅝
Cudahy Pack. (4)	8	63⅝	63	63⅛		63⅝
Cudahy Pack rts.	62	1⅜	1¼	1¼		
Curtiss Aero (1)	40	157¾	155¼	155½	−2¼	155
Cutler Hammer (3½)	1	64⅛	64⅛	64⅛	−⅞	64
Cuyamel Fruit	14	71	70½	71		71¼
D						
Davison Chemical	50	64⅝	63¼	63¼	−¾	63¼
Debenhams Sec. (2.18)	15	46⅝	46⅛	46⅝	+⅜	46⅜
Deere & Co. pf. (7) AS	10	125½	125½	125½	+½	125½
Delaware & Hudson (9)	12	197	196	196	−2	195
Del. Lack. & Western (7b)	2	127¾	127¾	127¾	+½	127
Denver Rio Grande & West. pf.	1	57	57	57	−1	57
Detroit Edison (8)	1	234⅝	234⅝	234⅝		230
Devo & Ray. A (3.20b)	17	57⅞	57	57½	+1⅛	57¼
Devoe & Ray. pf. (7) AS	40	115½	115½	115½		115½
Diamond Match (9b) AS	40	161	160	160	−1	160
Dome Mines (1)	4	9¾	9⅝	9¾		9⅝
Drug, Inc. (4)	19	124	121½	121½	−2½	121½
Dunhill Inter. (4)	6	74¾	74⅝	74⅝	−⅜	73
Dunhill rts.	47	10	9¾	9¾		
Du Pont de Nem. (18¼b)	3	582½	579	579	−14	580
Du Pont de Nem. deb. (6)	2	117⅝	117⅝	117⅝	−⅜	117¼
Du Pont, new	123	169⅝	165½	165½	−3½	166½
Duplan Silk B.	17	27⅛	26½	27⅝		27
Duplan Silk pf.	1	102	102	102		100½
Duque. Lgt. 1st pf. (5)	4	100	99½	99½	−¼	99⅝
E						
Eastman Kodak (8b)	2	184	184	184	+⅜	182
Eaton Axle & Spr. (2)	43	68⅛	67¼	68	−⅝	67¾
Eisenlohr & Bros.	7	108	107	107	−1	107
Eitingon Schild (2½)	50	39	38	38		38
Eitingon Schild pf. (6½)	2	111¼	111	111¼	+1¼	110½
Elec. Auto Lite (4)	229	164⅛	162	163½	+1	163
Electric Boat	19	14	13⅝	13⅝		13⅝
Elec. Pow. & Lgt. (1)	589	54	52	54	+1	53⅞
Elec. Pow. & Lgt. pf. (7)	2	108⅛	108⅛	108⅛	+⅛	108
Elec. Stor. Bat. (5)	14	85½	84⅜	85	+1	84⅝
Elk Horn Coal stp.	1	6	6	6		6
Elk Horn Coal pf. AS	10	12¼	12¼	12¼		12¼
Endicott-Johnson (5)	21	79⅝	78⅛	78⅛	−1¼	78
Engineers Pub. Serv.	48	54	53¼	54		53⅞
Engineers Pub. Serv. pf. (5)	1	91⅝	91⅝	91⅝	−⅝	91½
Equit. Off. Bldg. (2)	4	31⅞	31⅜	31⅜	−⅛	31¼
Erie R. R.	43	70	69	69¼	−¼	69¼
Erie 1st pf.	14	62¾	62½	62½	−⅛	62⅛
Eureka Vac. Clean. (4½b)	1	46¼	46¼	46¼	−⅜	46½
F						
Fairbanks Morse (3)	8	48½	47	48	−¼	47½
Feder. Lgt. & Tr. (1.40d)	13	77¾	77	77¾		75
Feder. Lgt. & Tr. pf. (6) AS	20	101	100½	101	+1	100¼
Federal Motor (.80a)	5	18⅜	18⅜	18⅜	−⅛	18⅜
Fidelity Phenix Fire Ins. (2)	6	102¼	102	102¼		102¼
Filen's Sons Co.	2	95¼	94⅞	94⅞	−1⅜	94⅝
First Nat. P. 1st pf. (8)	1	105	105	105	+⅞	104
First Nat. Stores (1½)	20	68⅞	66¾	67	−1⅜	67
Fisk Rubber	174	20	19⅜	19½		19½
Fisk Rubber 1st pf. cvt.	4	82	82	82		80½
Fleischmann (3)	37	79⅞	78½	79	+2	79
Follansbee Bros. (2)	2	67¾	66⅝	66½	−½	65
Foundation	1	51	51	51		48
Fox Film A (4)	41	96¼	95⅛	95⅛	−1⅛	95⅛
Freeport Texas (6¼b)	47	53⅜	52¼	53	+½	53
G						
Gabriel Snubber A	9	26½	26¼	26¼	−⅜	26¼
Gardner Motor	29	15¼	15	15	−½	15
General Am. Tank (4)	18	97	96	96½	−½	95¾
General Asphalt	18	76¾	74¾	75	−2¼	74¾
General Asphalt pf. (5)	2	117½	117	117		116½
General Cable	16	47¼	46½	46½	−1	46⅛
General Cable A (4)	25	98	96⅛	96¼		96
General Cable pf. (7)	2	107	107	107	+1¼	106
General Cigar (4)	53	71	68½	69		69
General Cigar pf. (7) AS	20	122½	122	122		121
General Electric (5b)	147	241⅞	237	238¾	−3¼	238
General Electric spl. (.60)	9	11⅜	11¼	11¼		11¼
General Gas & El. A (1½)	10	89	87¾	89	+1¼	85
General Gas & El. $8 pf. A (8)	1	134	134	134	+3⅞	
General Gas & El. pf. B (7)	3	109½	109	109½	+¼	107
General Ice Cream (4b)	3	106	106	106		104
Gen. Mills (3)	11	86⅞	85¾	86	−2	85¾
General Motors (9½b)	27	205	201½	202	−1	201½
General Motors new	816	82¼	80⅜	81	−2	80⅞
General Outdoor Adv. A (7)	5	125⅛	125⅛	125⅛		125½
General Outdoor Adv. A (4)	1	50⅝	50⅝	50⅝	−⅛	50½
General Outdoor Adv. ctf. (2)	3	32⅜	32½	32⅜		32½
General Railway Signal (5)	25	97¼	95	95¼	−½	95½
General Refractories (3)	38	78	76½	78		78
Gillette Safety Razor (5a)	232	124½	120	124	+6	124
Gimbel Bros.	2	46⅞	45⅞	45⅞	−⅜	45
Gimbel Bros. pf. (7)	28	89	87⅛	87⅛	−2⅜	87
Glidden Co. (1½b)	38	41	40⅝	40⅝		40½
Gobel, Adolph, Inc.	142	60¾	58½	60⅛	+½	60¼
Gold Dust (5)	154	79⅞	78⅜	79¼	−⅜	79⅛
Goodrich (B. F.), Co. (4)	104	99½	98⅛	98⅜	−1⅛	98⅛
Goodrich (B. F.) pf. (7)	3	114¾	114½	114½		114½
Goodyear Tire & Rubber	95	130	127¼	127⅜	−1⅛	127⅜
Goodyear Tire 1st pf. (7)	7	103⅜	102⅞	103¼		102⅞
Gotham Silk Hosiery (2½a)	7	76	75	75⅜	−1⅜	74⅞
Gotham Silk Hos. new (2½a)	5	73¼	69¼	69¼	−3¾	68
Graham Paige Motor	22	48⅞	47⅞	47⅞	−⅞	47½
Granby Con. Mining (4)	37	90	88⅝	89⅛	−⅝	89⅛
Grand Stores (1)	4	80	79⅝	79⅝	−⅜	79⅜
Grand Union	23	28⅞	28	28		27¾
Grand Union pf. (3)	19	53	51½	53¼	+2	52¼
Grant (W. T.) Co. (1)	41	125⅞	119	123¼	+1¼	122
Great Nor. Ry. pf. (5)	10	109	108⅝	108⅛	−1½	108
Great Nor. Ry pf. ctf. (5)	12	108½	108	108	−1	108
Great Nor. I. O. ctf. (2¾b)	496	36½	34½	35⅛	−1¾	35
Great West. Sugar (2.80)	321	42⅞	41¼	42⅜	+⅜	42¼
Great West Sug. pf. (7) AS	60	117⅛	117⅛	117⅛		117
Greene Cananea Cop. (6)	175	181½	176⅛	176⅛	−1⅞	177
Guantanamo Sugar	1	5	5	5		5
Gulf Mob. & Nor.	1	52	52	52	−1¼	52
Gulf States Steel (1)	3	72	72	72	−1	72
H						
Hack. Water (1½) AS	50	26	26	26	+¾	25
Hack. Water pf. A (1¾) AS	50	28¼	26½	28	+1½	26
Hahn Dept. Stores	106	52¼	50¾	51	−1	51
Hahn Dept. Stores pf. (6)	33	112⅞	111¾	111¾		111½
Hanna Co. 1st pf. AS	140	99⅛	99	99¼	−¾	96
Harbison Walker AS	100	54½	54½	54½		
Hartman Corp. A (2)	2	26	26	26	+¾	25¼
Hartman B (1.20)	16	33	32½	32½	−⅝	32
Havana El. Ry.	1	8⅛	8⅛	8⅛		8
Havana El. Ry. pf. (6) AS	50	59½	50⅛	50½	−½	57
Hershey Choc.	3	66	66	66	−½	64
Hershey cvt. pf. (4)	1	82	82	82	+¼	82
Hocking Val. Ry. (10) AS	40	440	440	440	−1	440
Holland Furnace (2¾b)	5	46½	46½	46½		46
Hollander & Son (2½)	8	19½	19	19½	+¾	19
Homestake Min. (7b)	1	74¼	74¼	74¼	−⅜	73½
Household Prod. (4b)	4	78⅝	77¾	77¾	+⅜	75½
Howe Sound Co. (4)	44	70⅜	68½	69	−½	69
Hudson & Man. (2½)	3	52½	52½	52½		52
Hudson Motor Car (5)	78	85	84⅛	84⅛	−⅝	84⅛
I						
Hupp Motor Car (2a)	149	77	75½	75⅞	−¾	75¼
Illinois Central (7)	1	140¼	140¼	140¼	−1⅜	140
Illinois Cent. lease line (4) AS	10	79⅝	79⅝	79⅝		79⅛
Independent Oil & Gas (2)	154	32⅝	30¼	31⅞	−⅜	30⅞
Indian Motorcycle	2	28¼	27¼	27¼	−¼	27
Indian Refining	101	33⅝	31⅝	33⅜	+1¼	33
Indian Ref. ctfs.	59	31	29	31	+2⅜	30⅝
Indian Ref. pf. (7)	1	165	165	165		
Industrial Rayon	6	132	125	125		123
Inland Steel (6¾b)	11	86½	85½	85½		85¾
Ingersoll Rand (6b)	2	129¾	129	129	−2½	128
Inspiration Copper (3)	26	46¼	46¼	46¼		46⅛
Inter. Rapid Trans.	97	57	55	55⅝		55
Inter. Rubber	3	12½	12½	12½		12⅜
Inter. Agri.	3	16⅞	16¾	16¾		16½
Inter. Agri. pr. pf. (1¾)	15	85½	85¼	85¼		85
Inter. Bus. Mach. (5a)	5	149¾	149⅞	149⅝	+1½	149
Inter. Cement (4)	11	92½	91	92½		91½
Inter. Comb. Eng. (2)	369	84⅝	82½	84		82½
Inter. Harvester Co. (6a)	272	105	97⅝	102¼	+4⅝	102¼
Inter. Harvester pf. (7)	2	145	145	145		145
Inter. Match ptc. pf. (3.20)	37	95¾	94	95¾		95
Inter. Mer. Mar.	2	6⅛	6	6		5¾
Int. Merc. Marine pf.	10	38⅜	38	38		36½
Int. Nickel	2421	70	66⅞	69⅛		69¾
Int. Nickel pf.	33	120	118	120		120
Int. Pap. (2.40)	5	64⅜	63⅝	63⅝	−1⅛	63
Int. Paper "A"	40	32⅝	31⅛	31⅛		31
Int. Paper "B"	56	18⅞	18	18		18⅛
Int. Paper "C"	139	12⅝	12	12		12
Int. Paper 7% pf. (7)	2	94½	94½	94½		94
Int. Pap. & Pow. pf., new (7)	5	¾	¾	¾		
Int. Paper, new rts.	177	118	118	118		
Int. Print. Ink (2½)	9	62⅞	62	62⅞		62
Int. Ry. of C. Am. pf. (5) AS	200	78½	78	78⅛		77⅞
Int. Salt AS	630	69⅛	67⅛	68¾		68
Int. Silver (6)	3	136½	135	136½		135
Int. Tel. & Tel. (6)	144	221	215	220	−1	220
Interstate Dept. Stores	1	83	83	83	−1	83
Island Crk. Coal (4)	7	55	54¾	55	+¼	54½
J						
Jewel Tea (5b)	2	150	150	150	+¾	150
Johns-Manville (3)	256	225¾	220⅞	221	−3	221
Johns-Manv. pf. (7) AS	190	120	119	120	−1	118¾
Jones & Laug. Stl. pf. (7) AS	160	121	120⅝	120⅝	−⅜	120½
Jordan Motor Car	10	13⅞	13½	13½		13⅛
K						
Kan. City So. Ry.	2	93	93	93		93
Kan. City So. pf. (4)	2	68⅝	68⅝	68⅝		68
Kaufmann Dept. St. (1½)	1	29⅞	29⅞	29⅞	−1⅛	30
Kayser (J.) & Co. (5)	27	82	80¾	81	−⅜	81
Keith Albee Orpheum	3	40½	40½	40½		40
Keith Albee Orph. pf. (7)	1	128	128	128	+6	122½
Kelly-Spr. Tire	39	22	21⅝	21⅝	−⅜	21⅝
Kelly-Spr. 6% pf.	1	98½	98½	98½		98½
Kelly-Spr. 8% pf.	2	89	89	89	−½	89
Kelsey-Hayes Wheel (2)	86	53⅞	52⅝	53⅛	−4	53
Kelvinator Corp.	71	17¼	16⅛	17		17
Ken. Copper (8)	257	155½	152	152⅞	−4⅜	152½
Kinney (G.R.) Co.	3	53½	52½	52½	−1	52
Kinney Co. pf. (8) AS	50	97½	97¼	97½	+¼	97
Kolster Radio	108	70¾	68	68¼	−2⅝	68⅛
Kraft Phen. Cheese (1½a)	3	37	36⅝	36⅝	−⅛	36⅝
Kresge (S.S.) Co. (1.60b)	127	90¾	88¾	88⅝	−⅝	85½
Kroger Grocery (1a)	80	117⅞	114⅛	114⅛	−2½	114¼
Krueger & Toll.	175	40⅛	39⅜	39⅜	−¼	39⅜
L						
Lago Oil & Trans.	23	30	28⅜	28⅜	−1⅝	28½
Lambert Co. (6½b)	329	132¾	131	131	+1½	130⅞
Lambert Co. rts.	147	6¼	5⅜	6	+⅝	6
Lee Rubber & Tire	8	23	22¾	22⅞		22¾
Lehigh Val. (3½)	2	97	96⅝	96⅝	−1⅞	96
Lehn & Fink Prod. (3)	19	63½	63	63½		63
Ligg. & Myers Tob. (5b)	2	96	96	96	−⅜	95¼
Ligg. & Myers Tob. B (5b)	41	95⅞	95	95	−1	95
Liquid Carb. (4¼b)	17	106½	105	106½	+2¼	105
Loew's (3b)	182	76⅜	74	74	−1½	74
Loew's Inc. pf. (6½)	1	107⅞	107⅞	107⅞		107½
Loft Inc	138	10	9⅜	9⅞	+⅜	9¾
Long Bell Lumber A	7	32	31	31	−1	31
Loose Wiles Bis. (1.60)	23	69	67¼	67¼	−2⅝	67¼
Lorillard (Pierre) Co	75	26⅜	25⅜	26	−⅝	25¾
Louisiana Oil Ref	37	15⅜	15	15¼	−¼	15
Louisv. & Nash. (7)	1	147	147	147	+½	147
Louis. Gas & Elec. A (1¾)	27	37¼	36¾	37⅛	+½	37¼
Louisville Gas rts.	104	78¾	78¾	78¾		
Ludlum Steel (2)	8	84	82½	82½	−2½	82½
M						
MacAndrews & Forb. (2.60)	2	43	42½	43	+¼	43
Mack Trucks (6)	112	107⅞	106⅛	106⅜	−⅞	106¼
Macy (R. H.) Co. (2)	25	180	178⅛	179½	+2¾	178
Madison Sq. Gar. (2)	9	19¾	19⅛	19⅛	−⅝	19⅛
Magma Cop. (3)	12	68⅝	67⅛	67⅛	−1⅛	67⅛
Mallinson & Co	13	35⅞	35	35		34½
Mallinson pf. (7) AS	10	105½	105½	105½		105½
Mandel Bros. (2½)	4	32	32	32		31
Manhattan Elec. Sup	6	34	33½	33⅜		33¼
Manhattan mod. gtd. (5)	16	55	54¼	54¼	−⅝	54½
Manhattan Shirt (2)	11	33⅞	33⅛	33⅛	+⅜	33¼
Maracaibo Oil Exp	1	16	16	16		15
Market St. Ry. pri. pf	1	38½	38½	38½	−½	38
Marland Oil	174	41	40⅛	40⅛	−1¾	40⅛
Marlin Rockwell (3¼b)	2	76	76	76	−2	75½
Marmon Motor (4)	32	71	69½	69½	−⅝	69½
Marmon Motor rts.	13	5	4¾	4¾		
Mathieson Alkali (6)	39	214	199½	211½	+13½	210
May Dept. Stores (4)	9	101	100¼	100⅞	−1¾	100⅛
Maytag (1½)	13	23⅝	23	23½	+½	23
Maytag 1st pf. (6)	1	88	88	88	−½	88
Maytag pf. war (3)	4	43½	43	43	−½	43
McCall Corp. (3)	9	78	76	78		76
McCrory Stores (2) AS	50	105⅜	105⅜	105¾		105¾
McCrory St. B. (2)	3	106	106	106		106
McIntyre Porc. Min. (1)	15	22⅛	21	21	−1	21
McKeesport Tin (4)	8	73⅞	72⅞	72⅞	−⅝	72⅝
McKesson & Rob. (1.60)	7	52½	51½	51½	−½	51½
McKesson & Rob. pf. (3½)	20	60⅝	60	60		60
Melville Shoe (1)	4	65	64	64		64
Mengel Co	20	30⅝	29¼	30½	−½	29½
Mexican Seab. Oil	203	61	58	59	−1½	58¾
Miami Copper (1½)	46	34⅝	33⅜	33⅜	−½	33⅝
Mid-Continental Pet	62	34	32¾	33	−¾	32¾
Mid. Cont. Pet. rts.	193	¾		½		
Middle States Oil	29	4½	4⅛	4½		
Middle States Oil ctf	4	3⅛	3	3	−⅛	3
Midland Steel Prod. pf. (12b)	2	252¾	247	247	−11	246
Miller Rubber	1	24	24	24	−1⅝	24
Minneapolis & St. Louis	2	3½	3½	3½		3¼
Minn., St. P. & S. S. M.	4	46	45½	46	−½	46
Minn., St. P. & S. S. M. pf.	2	83	83	83	+1¼	80
M., St. P. & S. S. M. L. I. (4) AS	210	65	65	65	+1	66
Missouri, Kan. & Tex.	46	51⅜	49½	49½	−1	49½
Mo., K. & Tex. pf. (7)	3	103⅞	103⅞	103⅞	+⅛	103⅜
Missouri Pacific	42	65¾	63¾	64⅛	−1½	64⅛
Missouri Pacific pf.	17	127½	127⅛	127⅛	−¼	127
Mohawk Cpt. Mills (2½)	31	74⅝	72⅝	73	−1⅞	73
Montgomery Ward (5b)	436	143⅞	142	143	−4	142¼
Moon Motor Car	18	6⅞	6⅝	6¾	−⅛	6½
Mother Lode Coalition (.30)	13	3⅜	3⅛	3¼		3½
Motion Pict. Capital	8	18¾	17½	17½		17
Moto Meter A	12	22½	21½	21½	−1⅞	21½
Motor Prod. (2)	3	191	186	186	−4	185
Motor Wheel (2a)	26	44⅜	43½	43⅞	−⅜	43⅜
Mullins Mfg. pf. (7) AS	100	101	100⅜	101		100
Murray Corp. Am.	57	75⅝	74	75	−⅜	74⅛
N						
Nash Motors (6b)	1075	109⅞	105¼	109⅛	+4	108¾
Nash., Chat. & St. L. (7) AS	10	190	190	190		190
National Acme stp.	10	28⅝	28⅛	28⅛	−½	28½
Nat. Bellas Hess	5	208⅝	207	207	−2⅜	206
Nat. Bellas Hess pf.	100	116	116	116		116
National Biscuit (7b)	28	192	188½	189	−3	189
Nat. Cash. Reg. A (3)	1986	141¼	124	139	+14	139
Nat. Dairy Prod. (3)	141	131¼	128¼	129¼		129¼
Nat. Dept. Stores	8	31⅞	31⅞	31⅞	−¼	31¼
Nat. Distil. Prod.	1	38½	38½	38½	−⅛	37½
Nat. Distil. Prod. pf.	3	70⅝	70	70	−½	69
Nat. Enam. & Stamp.	2	59⅛	59	59	−¼	58
National Lead (5)	2	148½	146⅛	148	−¼	146
Nat. Lead. pf. A (7) AS	30	140	140	140		140
Nat. Pow. & Lgt. (1)	939	49¾	46⅛	49⅝	+3¼	46¼
Nat. Radiator	7	15¼	15	15¼		15
Nat. Rys. Mex. 1st pf.	1	6	6	6		5½
Nat. Rys. Mex. 2nd pf.	2	3½	3½	3½	−½	3
National Supply (6b)	2	131	130¼	131		131
National Tea (4)	2	341	340	341	−1¼	341
Nevada Con. Copper (1½)	397	45⅝	44⅝	44⅝	−¾	44⅝
N. Orl. Tex. & Mex. (7) AS	10	135½	135½	135½		135½
N. Y. Air Brake (3)	85	47	44⅝	46		46
N. Y. Central (8)	112	196¾	192⅝	192⅝	−2¾	192⅝
N. Y., Chi. & St. Louis (6)	19	135⅝	134	135⅜	+1¼	135
N. Y., Chi. & St. L. pf. (6)	5	108	107⅝	108	+½	107½
New York Dock pf.	1	86	86	86		85
N. Y. & Harlem (5) AS	20	345	340	340	−10	340
N. Y., N. H. & H. (4)	106	87½	86	86	−2	86⅛
N. Y., N. H. & Hfd. pf. (7)	2	116⅝	116⅛	116⅛		116
N. Y., Ont. & West.	14	28⅛	27⅛	27⅛	−⅞	27½
N. Y. Rys. Corp. pf.	24	7	7	7		7
N. Y. Steam $7 pf. (7) AS	30	114	114	114		114
Norfolk & West. (10b)	7	197¾	195⅜	195⅜	−1½	196
North American Co. (f)	80	96½	94⅝	95⅞	−⅞	95¼
North Amer. Edis. pf. (6)	3	103¼	102⅜	103		102⅜
North German Lloyd	15	59⅛	58	58⅛		59
Northern Pacific (5)	13	109⅛	108⅜	108⅜	−1⅛	108¼
Northern Pacific ctf. (5)	25	108½	107⅛	107⅛	−1⅜	107⅛
Northwestern Teleg. (3) AS	10	49⅛	49⅛	49⅛		48⅝
Norwalk Tire & Rub.	5	5⅞	5½	5⅞	+⅛	5⅝
O						
Oil Well Supply	4	29	29	29		29
Oil Well Sup. pf. (7) AS	20	104	104	104	−1¼	102
Omnibus Corp.	3	9⅞	9⅛	9⅛	−⅜	9⅛
Omnibus pf. (8)	1	87	87	87	−⅛	87
Orpheum Circ. pf. (8) AS	10	89⅞	89⅞	89⅞	+1⅛	89
Otis Elevator pf. (6) AS	10	125	125	125		125
Otis Steel	35	40⅝	40⅛	40⅜	+2	40
Outlet Co. (4)	1	94	94	94	−⅜	93
Owens Bottle (4b)	31	92	87¼	87¼	−5¼	86
P						
Pacific Coast 2d pf AS	50	25	25	25		
Pacific Gas & Elec. (2)	9	55½	55	55		54⅝
Pacific Light (3)	4	71⅝	71⅝	71⅝	−¼	71
Pacific Mills AS	70	33⅛	32⅝	32⅝	−1¼	32¾
Pacific Oil stubs	14	1⅛	1⅛	1⅛	+⅛	1¼
Pacific Tel. & Tel. (7) AS	10	168½	168½	168½		167
Packard Motor (5½b)	176	142¾	142	142	−1	141¾
Pan-Am. Petroleum	13	46	45⅜	45⅜	+⅛	45⅝
Pan-Am. Pet. B.	91	47	45⅝	45⅝	−1⅛	45⅝
Pan-Am. Western B	2	17½	17½	17½	−1⅛	17½
Panhandle Prod. & Refg.	8	12½	12½	12½		12¼
Param. Fam. Lasky (3)	779	63⅝	61⅝	63	−¼	62⅞
Park & Tilford (3a)	63	86	83⅝	85	+1	85½
Park Utah Mines (.80)	44	12¾	12	12⅛	+2	12¼
Pathe Exchange	106	12⅞	12	12⅛	−⅝	12⅛
Pathe Exch. A	10	26⅞	25¾	25¾	−¾	25⅞
Patino Min. & Ent. (2.92)	32	37	36⅛	36⅜	−⅝	36¼
Peerless Motor	8	20⅛	20	20	−¾	19⅞
Penick & Ford	8	40⅝	39¼	39¼	−¾	39⅞
Penn Dixie Cement	25	23	22½	22½	−¼	22½
Penn. R. R. (3½)	211	80	78	79		78⅞
Pere Marquette (8b)	4	165½	163	163	−1	162
Pere Marq. pr. pf. (5) AS	20	98⅞	98⅛	98⅞	−1	98¾
Pet Milk (1⅛)	8	42⅝	42⅛	42⅛	−¼	42½
Phila. Co. 6% pf (3)	4	53⅞	53⅜	53⅜	+¼	53⅜
Phila. Rdg. Coal & Iron	99	33	31⅜	31⅞	−½	31¾
Philip Morris (1)	20	19¾	18½	19⅛	−⅜	18½
Phillips Jones pf. (7) AS	20	88⅝	88½	88½	+2	88¼
Phillips Petrol. (2b)	108	40½	39⅞	39⅞	−½	39½
Phoenix Hosiery	7	36⅝	35⅞	36	−¼	35⅜
Pierce Arrow A	27	34⅝	34⅛	34⅝	+⅛	34⅛
Pierce Arrow pf.	8	83½	83	83½		83
Pierce Oil	23	2⅜	2¼	2⅜		2½
Pierce Oil pf.	2	33	33	33		32¾
Pierce Petrol.	47	5¼	5	5	−⅛	5
Pillsbury Flour. (2.10b)	70	59⅞	58⅝	59	−⅝	58½
Pittsburgh Coal	22	74	70	72	−1	71½
Pittsburgh Coal pf.	4	92½	92	92½	+½	92
Pittsburgh Term. Coal	1	30¾	30¾	30¾	−⅝	30¼
Porto Ric-Am. Tob. A	4	83	81½	83		82
Porto Ric-Am. Tob. B.	3	41	40½	40½		40½
Postum (3)	179	75⅞	74⅝	74¾		74⅞
Prairie Oil & Gas	223	60⅞	60¼	60¼	−1⅜	60⅛
Prairie Pipe Line	100	56⅜	55	55	−2⅜	55
Pressed Steel Car	17	22¼	21⅞	21⅞	−1	21¾
Pressed Steel Car pf. (7)	3	77	76½	76½	−1	76½
Producers & Refiners	3	22¾	22¾	22¾	−1½	21½
Prod. & Ref. pf. AS	70	42	42	42		42
Prophylactic Brush (4b) AS	150	74	70	70	−2	70
Pub. Ser. Corp. N. J. (2.40b)	170	89⅝	87⅛	88⅝	−1	87¾
Pub. Ser. N. J. 7% pf. (7)	1	121½	121½	121½		121
Pub. Ser. N. J. 6% pf. (6)	3	105⅞	105⅜	105⅜	−½	105⅜
Pullman Inc. new (4) XD	46	86⅝	85	85		85
Punta Alegre Sugar	2	19	18⅝	19		19
Pure Oil (1)	113	25⅜	25	25¼	−½	25
Purity Bak. (3)	27	134	132½	133⅛	−½	133
Purity Baking pf.	1	102⅛	102⅛	102⅛		102
R						
Radio Corp. of Am.	41	363½	355½	356	−4	355
Radio Corp. pf. (3½)	3	55	55	55	−1⅛	55
Radio, new, w. i.	514	74¾	72¾	72⅞	−1	72⅝
Radio-Keith-Orph.	198	47⅜	40⅝	40⅝	−⅝	40⅝
Railroad Sec. (4) AS	40	78½	78½	78½	+⅛	78½
Reading Co. (4)	4	106⅞	106	106⅞	−⅝	106
Reading 2d pf. (2)	1	47	47	47	−1	46
Real Silk Hos. Mills	29	74⅞	73	73	−1⅞	73
Reis & Co. R.	6	12½	12⅜	12½		12
Reis & Co. 1st pf. (7)	2	83	80	83	+2	80
Remington Rand	92	30⅜	29⅞	30	−¾	30
Reo Motor Car (1.70b)	28	28¾	28¼	28⅜	+¼	28
Republic Ir. & Steel (4)	24	83¾	82¼	82¼	−2	82
Republic Ir. & Stl. pf. (7)	2	112	112	112		111
Reynolds Spring	11	11	10⅝	10⅝	−⅜	10
Reynolds Tob. B (5)	9	157½	157	157	−1	157
Reynolds Tob. B. new w. i.	25	63½	63½	63½	−⅜	
Richfield Oil Cal. (2d)	25	45	44½	45		44⅞
Rio Grande Oil	778	39¼	37½	38⅝	+⅜	
Rossia Ins. (6)	3	249⅞	248	248	−4	245
Royal Bak. Pow. (1)	36	36	34½	35¾	+2¼	45½
Royal Bak. pf.	1	102½	102½	102½		101½
Royal Dutch N. Y. sh. (3.22h)	2	52⅝	52⅝	52⅝	−⅝	53
Rutland R. R. pf. (1)	1	68	68	68	−1½	66
S						
Safeway Stores (3)	8	181½	180	180	−1	179
St. Joseph Lead (3b)	299	86⅞	82½	83⅛	−3⅞	83⅛
St. Louis San. Fran. Rwy. (8b)	13	117⅞	116¾	117⅞	+⅝	117¼
St. Louis San Fran. pf. 2d pd.	9	94½	94⅛	94½		94¼
St. Louis Southwestern	5	106⅛	106	106	−½	105½
Savage Arms (2)	123	51⅛	50⅝	51		50¾
Schulte Ret. Stores (3½)	131	36¾	35¾	35¾	−½	35¾
Schulte Ret. Stores pf. (8) AS	30	112¾	111½	111½	−½	112¼
Seaboard Air Line	4	20	19⅞	19⅞	−⅛	19⅝
Seaboard Air Line pf	2	22½	22½	22½	+½	22½
Seagrave Corp. (1.20)	4	17⅞	17¼	17¼	−¾	17¼
Sears-Roebuck (2½)	108	172⅜	168½	169⅜	+1⅜	169
Seneca Copper	16	6	5¾	5¾	−⅛	5¾
Shattuck (F. G.) (2)	18	133⅛	130½	131½	−½	132
Shell Tran. & Trad. (2.43) XR	1	48	48	48	+1	45¾
Shell Trad & T. rts	11	7	6⅜	7	+2	
Shell Union Oil (1.40)	119	28¼	28	28	−½	28
Shubert Theater (5)	112	74½	72⅝	73¼		72¾
Simmons Co. (3)	137	104⅜	102⅛	103⅞	−⅞	103½
Simms Petrol. (.40)	29	22⅝	21⅝	22⅝	−1⅛	22
Sinclair Con. Oil	495	42	40½	40¾	−1	40⅝
Sinclair Con. Oil pf. (8)	3	110	110	110	+¼	109½
Skelly Oil (2)	85	38⅞	36¼	36½	−2⅛	36¼
Snider Pack.	3	14⅝	14⅛	14⅜		14½
Snider Pack. pf.	5	41	40½	41		41¼
South. Calif. Edison (2)	48	59	57⅞	57⅞		57¾
Southern Dairies A.	7	39	37⅞	37⅞		37½
Southern Dairies B.	2	12¾	12⅜	12⅜	−1¼	13½
Southern Pacific (6)	19	133⅛	131⅝	131⅝	−2⅞	131¼
South Porto Rico Sug. (2¾b)	86	43⅛	41¾	43⅛	+1¾	43
Southern Railway (8)	10	155	154	154		154
So. Rwy. M. & O. ctfs. (4) AS	10	132	129	129	−3	127
Spalding 1st pf. (7)	200	115	115	115		115
Spang. Chalfant	14	47⅛	45⅛	45⅛	−1⅜	45
Spicer Mfg.	21	49	48⅛	48⅛	−⅝	48⅛
Spiegel May Stern (3)	105	89	83	88⅛	+5½	85½
Stand. Con. Tob. (1)	43	35⅜	35	35⅛	−⅛	35⅛
Stand. Gas & El. (3½)	108	87⅛	85⅝	87	+1⅛	86⅝
Stand. Gas & Elec. pf. (4)	2	66⅝	66⅝	66⅝	+⅛	66
Standard Milling (5)	6	139	137½	137½	−2	136
Standard Milling pf. (6) AS	190	128	127	128		127½
Stand. Milling rts.	5	19½	18⅞	19¼	+⅜	19¼
Stand. Oil Calif. (2½)	81	69⅞	68⅛	68⅛	−⅜	68⅝
Stand. Oil N. J. (1⅛b)	357	51⅝	50⅝	51⅜	−¾	51⅜
Stand. Oil N. Y. (1.60)	305	43⅛	42⅛	42⅛	−⅝	42⅛
Stand. Plate Glass	43	7⅞	6⅞	6⅞	−1	6½
Stand. Plate Glass pf. AS	220	24½	22⅛	24⅛	−½	25
Standard San. (1.68)	32	51½	49	49	−1½	49⅛
Stanley Co. of Am.	4	42	42	42		40
Stewart Warner Speed. (6)	117	144⅝	140⅝	140⅞	−2¾	140⅝
Stromberg Carbur. (2)	17	58⅛	56⅛	56⅛	−1½	56¼
Studebaker Corp. (5)	672	96⅝	94⅝	95	−½	94⅝
Submarine Boat	7	3⅝	3⅛	3⅛		3⅛
Sun Oil Co. (1a)	10	64	60	60	−4	60
Sun Oil Co. pf. (6) AS	100	104	104	104		103
Superior Oil	127	9⅛	9	9		9
Superior Steel	3	43	42	42		
Sweets Co. of Am.	28	20	19⅛	20		
Symington	3	6¼	6⅛	6⅛	+2	6⅛
Symington A	1	14⅞	14⅞	14⅞	+¼	14
T						
Tenn. Cop. & Ch. (⅜)	24	18⅛	17⅝	17⅝	−⅛	17⅝
Texas Corp. (3)	149	63	62	62	−⅜	62
Texas Gulf Sulphur (4)	192	77⅞	76¾	77⅛	+1	77⅛
Tex. Pa. Coal & Oil	60	17	16⅞	17		16⅞
Texas Pa. Land Tr. new	109	22½	21¾	21⅞	−⅜	21⅝
Thatcher Mfg.	2	23	23	23		22
Thatcher vt. pf. (3.60)	1	44	44	44		43¼
The Fair Co. (2.40)	16	48⅛	47	47		47
Thompson (J.R.) Co. (3.60)	2	59	58⅛	58⅛		57
Tide Water Asso. Oil	115	19⅞	18⅞	19	−¼	19
Tide Wat. Assoc. pf. (6)	8	88	88	88		88
Tide Water Oil (.80)	11	35	34⅞	34⅞		34¼
Tide Water Oil pf. (5)	2	95	95	95		94
Timken Roll. Bearing (6)	67	78½	76⅛	77⅞	−1⅞	77½
Tobacco Prod. (6)	15	98	97½	97½		97½
Tobacco Prod. A (7)	2	110	110	110		110
Transcont. Oil	79	11⅛	10⅝	10⅞		10⅝
Trico Prod. (2½)	17	43⅞	42½	42½	−¼	42½
Truscon Steel (1.20b)	1	53	53	53		52
Truax Truar Coal Co.	25	30⅜	29⅞	30⅜		30⅜
Twin City Rap. Tr. (4)	7	55⅛	53⅛	53⅛	−1½	54½
Twin City R. T. pf. (7) AS	60	98	98⅛	98⅛		97½
U						
Underwood Elliott (4)	3	97½	95⅝	95⅝	−2⅝	95½
Union Bag & Paper	1	36½	36½	36½	−1	36½
Union Carbide (6)	142	216⅞	210¼	210¼	−4⅜	210½
Union Coal of Calif. rts.	14	1⅛	1⅛	1⅛		
Union Oil of Calif. (2)	26	50⅜	50	50		50⅛
Union Pa. (10)	25	221½	218⅛	220		220
Un. Pac. pf. (4)	8	83	83	83		83
Union Tank Car (5)	8	129	127	127	−2½	127
United Bisc. (1.60)	3	51⅞	51⅛	51⅞	−⅛	51½
United Biscuit pf.	5	126	120½	126	+2	125
Unit. Cigar St. (1)	16	25	24¼	24¼	−½	24⅛
United Dyewood AS	20	8	8	8		
Un. El. Coal cvt. ctfs. (3)	37	79⅞	78	78¼	+1½	78⅛
United Fruit (5½b)	10	141	139⅛	139⅛	−1⅞	139
United Paperbd.	25	25⅛	23	23⅜		24
U. S. Cast Iron Pipe (10)	5	44½	44⅛	44½		43⅛
U. S. C. Iron Pipe 1st pf. (1.20)	12	18⅜	18⅛	18⅛		18⅛
U. S. C. Ir. Pipe 2d pf. (1.20)	7	19⅛	19⅛	19⅛		19⅛
U. S. Distrib.	16	15⅛	15	15		15⅛
U. S. Distrib. pf. (7)	1	77	77	77	+2	77
U. S. Express	2	2⅛	2⅛	2⅛		2⅛
U. S. Hoffman Mach. (4)	6	47	46	46	−1	46
U. S. Indust. Alcohol (5)	105	140	137⅛	138⅛	−1⅞	138⅛
U. S. Indust. Alcohol pf. (7) AS	10	124⅛	124⅛	124⅛		124¾
U. S. Leather	12	32⅞	32⅛	32⅛	−¾	32
U. S. Leather A	5	59	58⅝	58⅝		58½
U. S. Leather pr. pf. (7)	1	105¼	105¼	105¼	−⅜	105
U. S. Realty & Imp. (4)	19	85	83⅞	85	+1¼	85
U. S. Rubber	110	52⅛	51	51	−1	51
U. S. Rubber 1st pf.	8	86⅝	86	86⅛	−⅞	86
U. S. Smelt. & Ref. (3½)	47	69½	67⅜	67⅞	−1⅜	67¾
U. S. Smelt. & Ref. pf. (3½)	2	56	55⅝	55⅞	−⅛	55½
U. S. Steel (7)	941	185¾	183⅞	183⅞	−2¼	183½
U. S. Steel, pf. (7)	3	142⅛	142	142⅛	+⅛	141½
U. S. Tobacco (3)	2	103⅝	103	103⅛	+3¼	104
Univ. Leaf Tob. (3)	9	81⅞	79⅞	79⅞	−1½	79⅝
Univ. Pict. 1st pf. (3), AS	10	88	88	88		88
Univ. Pipe & Rad.	13	19⅛	19	19		19
Util. Pow. & Lt. A (2)	42	41⅞	41⅛	41⅞	+½	41
V						
Vadsco Corp.	29	12⅝	11⅝	11⅝	−⅝	11⅝
Vadsco Corp. pf.	1	76⅛	76⅛	76⅛	−2⅞	77
Vanadium Corp. (4b)	131	109½	106⅝	107⅛	−1⅞	107
Van Raalte	1	31	31	31		31
Van Raalte 1st pf., AS	360	70⅛	70	70		70
Vick Chemical (4)	5	88⅛	88	88⅛		88
Victor Talking Mach. (4)	93	149⅝	147⅝	147⅝	−1⅜	147⅝
Victor Talk. pr. pf. (7)	4	112½	112½	112½		
Va.-Car. Chem.	52	22⅝	21½	21⅞	−¾	21⅞
V.-C. Chem. 7% pr. pf. (7)	1	96½	96½	96½		96½
V.-C. Chem. 6% ptc. pf. (6)	10	63½	61⅝	61⅝	−1⅞	61½
Vulcan Detinning, AS	40	54	53	53	−1	51
Vulcan Detinning, A. AS	10	45	45	45		41
W						
Wabash Ry.	15	71⅛	71	71	−1⅛	71⅛
Wabash pf. A (5)	7	97	94¾	94¾	−2⅝	94⅝
Waldorf System (1½)	15	26⅛	25⅝	25⅝		25⅝
Walgreen pf.	1	106	106	106	+1½	105
Walworth Co. (1.20)	57	27⅜	26⅛	26⅛		26⅛
Ward Bak. A (8), AS	20	81	80	80		80
Ward Bak. B	22	18	18	18		17⅞
Ward Bak. pf. (7)	1	85⅛	85⅛	85⅛		84⅛
Warner Bros. Pictures	318	131	127	127	−3	127
Warner Bros. pf.	53	57⅜	56	56	−2¼	
Warner Quinlan (2)	57	37⅞	37	37⅛	−⅛	37⅞
Warren Bros. Co. (4)	6	154	151	151	−4	151
Warren Fdy. & Pipe	10	26½	25⅞	25⅞	−⅞	25¼
Weber & Heil. (4)	2	78	77¾	77¾	+2⅝	77½
Wesson Oil & Snowdrift (4)	5	100⅛	100	100⅛	−⅞	96
West. Dairy Prod., B.	3	28¾	28½	28½	−½	28¼
Western Maryland	21	42⅛	41⅛	41⅛	−1	41½
Western Pacific	3	35	34¼	34¼	−¾	34¼
Western Pacific. pf.	8	58	58	58		58
West Penn El. 7% pf. (7), AS	30	109½	109	109½	−1	108⅛
West Penn El. 6% pf. (6), AS	10	98½	98½	98½		98½
West Penn Pow. 7% pf. (7), AS	240	115	115	115		114½
West Penn Pow. 6% pf. (6), AS	20	108½	108½	108½		108½
Western Union Tel. (8)	27	198¼	196	198¼	+1	196
Westinghouse Air Br. (2)	33	46	45⅛	45⅜	−¾	45⅛
Westinghouse El. & Mfg. (4)	157	144	141	141	−1	141
Westinghouse Mfg. rts.	179	4⅞	4⅛	4⅛	−¾	4¾
West. E. & Mfg. 1st pf. (4), AS	150	140½	140	140½	+1	138
Weston Elec. Instrument	6	22¼	22¼	22¼	−¾	22⅜
Wheel. & Lake Erie pf.	1	80	80	80		75
White Eagle Oil (2)	24	33	32⅝	32½	−¼	32½
White Motor Co. (1)	46	45½	44	44¼	−1⅜	44⅛
White Rk. Min. Spg. ctf. (2)	4	47½	46½	46½	−⅞	46⅝
White Sew. Machine	9	42⅝	41½	42⅝	−⅜	42
White Sew. Mach. pf. (4)	1	56¼	56¼	56¼		55
Wilcox Oil & Gas	14	23¼	22	23	+⅛	22
Willys Overland (1.20)	280	31⅞	30¼	30⅛	−⅜	30¾
Wilson & Co.	10	13¼	12½	12½	−⅛	12½
Wilson & Co. A	3	26	25½	25½	−1	25⅛
Wilson & Co. pf.	8	75	75	75	−1½	73½
Woolworth Co. (5)	21	211⅞	209⅛	210⅛	−⅞	209
Worthington Pump & Mach.	14	60	58	58¾	−1⅛	59
Worth. Pump & M. pf. A	10	91¼	90½	90½	−1	90½
Worth. Pump & M. pf. B.	9	80	80	80	+⅛	79
Wright Aero (2)	126	273	269	269	−7	268½
Wrigley, Jr. (Wm.) (3¾b)	6	76⅛	75½	76⅛	+1	75½
Y						
Yale & Towne Mfg. (5b)	2	62¼	62¼	62¼		62
Yellow Trk. & Coach	97	38½	37½	37⅝	−⅝	37
Young (L. A.) S. & W. (2½b)	27	58½	56¾	57⅛	−1⅛	57
Youngstown Sh. & Tube (5)	7	113	112	112½	+2	112

Total sales, 4,497,100; previous day, 4,916,600; week ago, 4,255,100; year ago, 2,504,300; January 1 to date, 84,613,090; year ago, 56,047,200; two years ago, 30,537,810.

(a) Plus extras. (b) Including extras. (d) Partly stock. (f) 2½% quarterly in common stock. (h) Paid so far this year. (k) Payable in stock. (n) Payable 1-40 of a share in Class A stock quarterly.

XD—Ex-dividend. XR—Ex-rights. AS—Actual sales.

RESERVE BANK STATEMENT.

Following is a statement of combined resources and liabilities of the twelve Federal Reserve banks at close of business, January 23:

RESOURCES.	
Gold with Federal reserve agent	$1,223,392,000
Gold redemption fund with U. S. Treasury	70,648,000
Gold held exclusively against F. R. notes	$1,294,040,000
Gold settlement fund with F. R. Board	683,066,000
Gold and gold certificates held by banks	670,984,000
Total gold reserves	$2,648,090,000
Reserves other than gold	165,440,000
Total reserves	$2,813,530,000
Nonreserve cash	96,488,000
Bills discounted:	
Sec. by U. S. Government obligations	471,443,000
Other bills discounted	310,671,000
Total bills discounted	$782,114,000
Bills bought in open market	454,218,000
U. S. Government securities:	
Bonds	52,344,000
Treasury notes	98,383,000
Certificates of indebtedness	51,307,000
Total U. S. Government securities	$202,034,000
Other securities	9,025,000
Total bills and securities	$1,447,391,000
Due from foreign banks	731,000
Uncollected items	700,026,000
Bank premises	58,606,000
All other resources	8,421,000
Total resources	$5,125,193,000
LIABILITIES.	
F. R. notes in actual circulation	$1,660,967,000
Deposits:	
Member bank—reserve account	2,358,861,000
Government	12,088,000
Foreign bank	6,762,000
Other deposits	19,379,000
Total deposits	$2,397,090,000
Deferred availability items	648,570,000
Capital paid in	148,356,000
Surplus	254,398,000
All other liabilities	15,812,000
Total liabilities	$5,125,193,000
Ratio of total reserves to deposit and F. R. note liabilities combined	69.3%
Contingent liability on bills purchased for foreign correspondents	$325,443,000

Curb Review

New York, Jan. 24 (A.P.).—Prices moved irregularly lower in lighter trading on the curb market today, a wide assortment of issues yielding to selling pressure resulting from profit taking and nervousness over the credit situation. Total sales were considerably below those of yesterday and there was apparent a disinclination to buy, which was augmented by expectations of another wide increase in the brokers' loan total. Some utilities and a few specialties attracted a followeing, however, and a number of new high prices were established.

Electric Bond & Share again was heavily traded, but after a 2-point early gain it moved lower and closed off about 5 points net. The American Superpower issues, Italian Superpower, United Light & Power A and a few others made smaller declines, in the face of which the American Commonwealth Power issues, Commonwealth Edison, up 16 points; Southwestern Power & Light preferred, United Gas Co. and Pennsylvania Water & Power invaded new high ground. Duke Power soared 28 points to a new top at 210 on a small turnover.

The same irregularity was evident in the general list. Crocker Wheeler Electric, Dow Chemical, Dominion Bridge, Firemen's Fund Insurance, Campbell Wyant, Gotham Knit Bag, Procter & Gamble, Marion Steam Shovel, National Sugar, Stroock & Co., Casein, United States Radiator and others reached new tops on advances running as high as 25 points. Automotive shares showed little improvement. Ford of Canada made a 7-point net gain, but Ford of England broke to a new low at 15½ and closed at 15¾. Aluminum Co. was pounded down 6 points, Tubize 10, Libby Owens 9 and scores of other issues made smaller declines.

Oils again were under pressure, but losses were small. Mining and metal shares were irregular, with Lake Superior's 7-point rise to a new high at 35 the feature of the group.

"You may SAFELY INVEST your capital in Shannon and Luchs, Inc. First Mortgage Notes and receive an annual return of 6%"

WE WILL SELL
1000 Fairfax Apt. 6½, G. M. Bid.
50 Great Nat. Ins., 30.
50 International Bank, 130.
200 Imperial Royalities, 1.40.
5000 Jefferson Apt. 6s, 93.
20 Va. Plate Glass, Bid.
2000 So. Consolidated Gran., Bid.
100 U. S. Securities Units 11.
20 F. H. Smith pref. at 89.

WE WILL BUY
Investment Trust Issues.
F. H. Smith Co. Stock & Bonds.
S. W. Straus Bonds.
So. Consolidated Granite Bonds.
G. L. Miller Co. Bonds.
Federal Security & Mtg. Units.
Real Estate Mtg. & Guar. Units.
Vasco Products, Pref. & Common.
Wardman Mtg. & Dis. Corp. Units.

MEHLMAN & CO.
Established 1918
901-903 Woodward Bldg. Main 8847, Main 317

6% NOTES
Secured by First Mortgages
Safe—Conservative
Make your savings and surplus funds work for you at the highest interest rate consistent with absolute safety.
41 Years' Experience in financing homes and in the sale of these securities.
Wm. H. Saunders Co., Inc.
REALTORS
Main 1016 1433 K

WE WILL SELL
3,000 Jefferson Apt. 6s, 1939@97.
2,000 Law & Finance 6½s, 1943@80.
15 National Press Bldg. 7% pfd.@60.
2,000 Southern Consol. Granite 6½s, 1938, bid.
36 First Nat. Bk. Mount Rainier @70.
3,000 Wardman Corp. collateral trust notes, 6s, 1931@92.
1,000 Imperial Royalties@1.40.
10 F. H. Smith 7½% pfd.@90.
1 International Bank@130.
100 U. S. Security 6½s.
2,000 Fairfax Gen'l Mortg. 6½s, 1943@80.
10 Security Corp. of America, 1st pfd. 30.00.

WE WILL BUY
Bank of Brightwood.
F. H. Smith Bonds.
F. H. Smith pfd.
Real Estate Mtg. & Guaranty.
Wardman Real Estate & Inv. pfd.
Vasco Units.
Southern Consolidated Granite Bonds.
Racquet Club Bonds.
S. W. Straus Bonds.
Federal Security & Mortg.
Wardman Mortg. & Disc.
Bank Stock Corp. Md. B.
Great National Insurance
Piggly Wiggly pfd.
G. L. Miller Bonds.
Takoma Park Bank.

CAPITAL CITY CO.
509 Washington Bldg.
Phone Main 8291

THE HILL BUILDING
17th and Eye Sts. N.W.
A few especially well-arranged suites and others which can be planned to meet the most exacting requirements are now offered in this thoroughly modern building. Apply to representative in Room 301, or
MOORE & HILL, Inc.
730 17th St. N.W.

CURTIS CAPRONI AIRCRAFT
When Issued
UNITED AIRCRAFT & TRANSPORT
New, when issued
Bought—Sold—Quoted
E. A. CAMPBELL & SON
220 Southern Bldg.
Main 6496
Specialists in aeronautical securities.

6½% For Your JANUARY FUNDS

SELECT the form of investment that thrifty persons have found convenient, profitable and sound.

For Your January Funds we offer 6½% first mortgage bonds in $1,000, $500 and $100 denominations. Bonds are secured by modern, income-producing city properties, and each offering is protected by a system of positive safeguards developed by The F. H. Smith Company through 56 years of experience. We also offer other types of securities to meet various requirements of our clients.

Send your name and address on the form below for descriptive circulars and our latest booklet.

THE F. H. SMITH CO.
Investment Securities—Founded 1873
Smith Building Washington, D. C.
(815-15th Street, N. W.—Main 6480)
Branch Offices in—New York—and Other Cities
NAME ....
ADDRESS ....
14-3

SPORTS **The Washington Post.** SPORTS

WASHINGTON: FRIDAY, JANUARY 25, 1929. 13

KNOCKOUT OF CHRISTNER TONIGHT SHARKEY'S TASK

G.U. Conquers Emmitsburg Five, 33-19

Takes Lead at Outset Despite St. Mary's Baffling Passing.

Score at Half Is 19-10; Meenan, McCarthy Chief Scorers.

GEORGETOWN played good, bad and indifferent basket ball against the Mount St. Mary's Basket Ball Team, of Emmittsburg, Md., last night, but at that the Hilltoppers were masters of the visitors throughout, gaining the decision by 31 to 19 on the American University court.

When they were "right" the Hilltoppers found little or no trouble in sinking the ball and managed to keep ahead of the Saints from the outset. They gave their supporters some headaches for a change, but still provided enough smiles to send them home happy.

Contrary to custom, Georgetown did not maintain speed nor smooth passing for the entire 40 minutes, and Coach Ripley was forced to shake things up by inserting several of his capable reserves. They went in with orders to "pep it up," which they did, the Blue and Gray benefiting immediately upon their entrance.

Mount St. Mary's Passing Fast But Shooting Is Erratic.

While Mount St. Mary's exhibited a fast and fancy passing game, its effect did not show in the scoring, for twice as many of the Saints' shots fell wide or short of the net as those that dropped through. The visiting team worked the leather close to the basket times innumerable, only to fail to sink it because of erratic shooting. Added to this was a little tough luck, the ball hesitating on the rim and then falling off the wrong way.

The lead went to Georgetown in the first minute when Dillon connected from the foul stripe, and only twice did Mount St. Mary's threaten to cut it down. With six minutes to go in the first half, the Saints staged a spurt which drew them to within 3 points. At the same stage of the second half, after having trailed by 11 points, a sudden flurry of goals pulled them up on the short end of a 25-to-19 score, this causing Coach Ripley to make one of his substitutions.

Dillon, Leary and Scalzi entered the fray at that point to inject new life into the home club. Only Leary hit the hole, but all three played a heavy hand in a rally which saw Georgetown win going away.

Dillon was in the starting line at center and scored a foul and a fielder before giving way to Dutton, who was shifted from forward. Dutton, McCarthy, Mesmer and Meenan added to Dillon's points to give Georgetown a lead of 9 points midway in the first half.

Georgetown Uncorks Rally Before End of Half.

Capt Hemler scored first for Mount Saint Mary's with a follow shot, but this was all of the Saints' attack for the first fourteen minutes. Then Connell, McCall and McGarrigan uncorked three difficult heaves which gave the game the complexion of a real contest.

This lasted but a moment as Dunn, Meenan and Mesmer rang the bell in quick succession for Georgetown before intermission, making the score read 19 to 10.

With the Hilltoppers riding far in

CONTINUED ON PAGE 14, COLUMN 6.

COLLEGE BASKET BALL

Georgetown, 33; Mount St. Mary's, 19.
Kansas Aggies, 30; Nebraska, 21.
Virginia Military Institute, 29; Roanoke College, 25.
Wofford, 27; Presbyterian, 20.
Appalachian State Normal, 22; Lincoln Memorial University of Tennessee, 18.
Howard University, 33; Clark College, 32.
North Carolina U., 31; Georgia U., 29.

Believe It or Not ---By Ripley

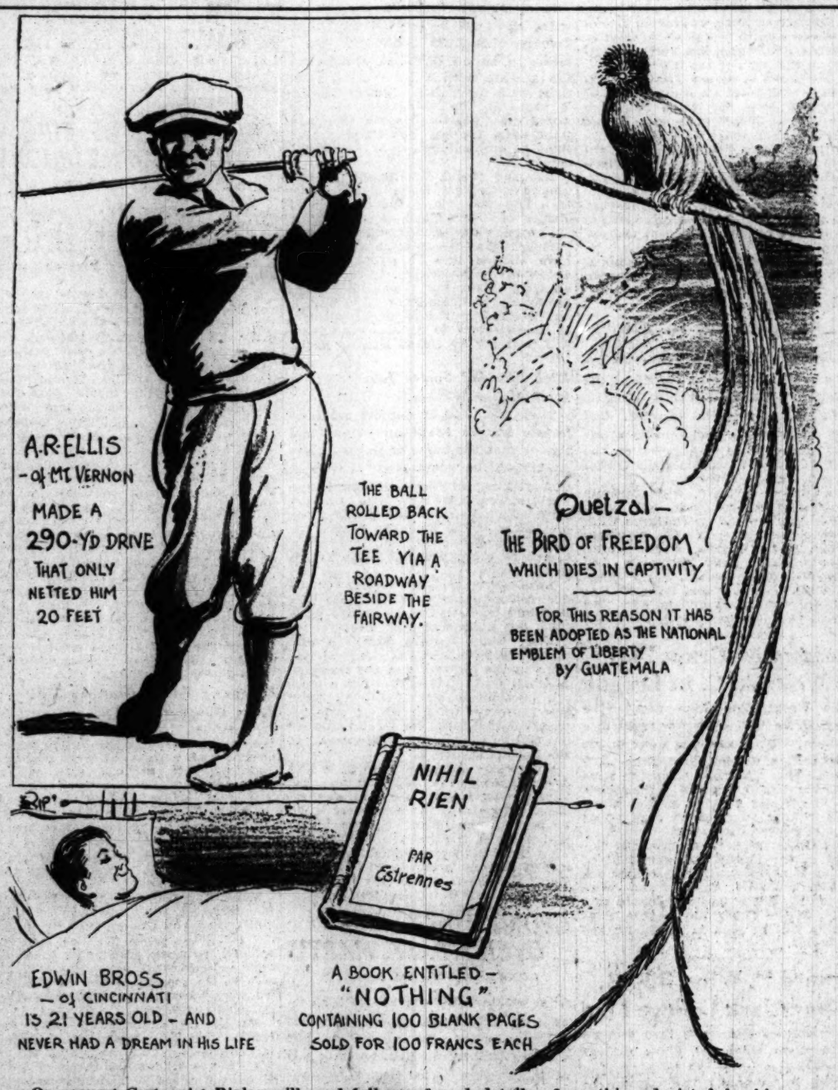

On request Cartoonist Ripley will send full proof and details of anything depicted by him.

Almost the Naked Truth

By JAMES S. COLLINS

NEW YORK, Jan. 24.—The National Boxing Association, which controls the sport in 27 states and has working agreements with the New York, Massachusetts, Pennsylvania and California commissions, under which they respect one another's rulings when they feel like it, has just discovered that it has a rule requiring champions to defend their titles at least once in six months; the New York Commission has a similar rule which got horse laughs from the heavyweight champions, Dempsey and Tunney, but which it has made sporadic attempts to enforce among the lesser fry.

Now the N. B. A. announces that Tommy Loughran, Mickey Walker, Joe Dundee and Sammy Mandell must defend their championships in the light heavy, middle, welter and lightweight divisions respectively, before March 21 or forfeit their titles.

"Logical Contender" in Gotham May Be Rated "Ham" on Coast.

The purpose of the boxing authorities is laudable enough, but the order in its present form lacks body. If they themselves were able to agree on the logical contender in each class they might get somewhere. The logical contender in one jurisdiction may be rated as a ham in another. The New York commission, for example, kept dandling George Courtney on its lap as the logical contender for Mickey Walker's crown after a couple of the neighbors' middleweights had belted him around plenty. They might still insist that Walker first meet the Oklahoma adonis, while the California Commission was insisting that Ace Hudkins, of Los Angeles, get as many more cracks as he needs at Mickey, who gave him one chance at the crown.

If the affiliated boxing boards of 31 States ruled that a champion must lay his title on the line every time he steps into the ring, they would rid the ring of the artful dodgers in short order. This rule would have its disadvantages, but it is a question if they would offset the benefit it would confer on the sport.

Unnecessary Nontitle Bouts Would Never Be Missed.

For one thing, it would deprive fans in the smaller boxing centers of chances of seeing champions in action, but most of the nontitular bouts in which a champion engages are of the sort that might just as well be missed. The champions themselves might insist that they absolutely require the "tune-up" bouts a heavyweight titleholder never gets, but that argument will not hold water. They should be allowed "tune-up" bouts between more important engagements, but always with the title at stake and with opponents above the absolute set-up class.

A real champion—and that is the only kind the sport should be interested in—can make plenty of money in legitimate defense of his laurels and does not need to traipse around the country pushing over stumblebums.

Authorities Strangely Silent In Case of Ray Miller.

Ray Miller, of Chicago, who has knocked out McLarnin, Grogan, Tenorio and Terris since Mandell last defended his title against McLarnin, stands head and shoulders above the

CONTINUED ON PAGE 14, COLUMN 6.

Lieb, Notre Dame Star, To Be Coach in East

Madison, Wis., Jan. 24 (A.P.).—Tom Lieb, former Notre Dame star and University of Wisconsin line coach since 1926, said today he expected to accept a football coaching position at an Eastern university. He would not say which university other than that it was a "large institution."

Joe Dundee to Defend Title on February 22

New York, Jan. 24 (U.P.).—Joe Dundee, welterweight champion, will defend his title against either Jackie Fields or Young Jack Thompson here February 22, Max Waxman, his manager, informed Tom McArdle, Madison Square Garden matchmaker, today. Waxman promised McArdle that Dundee would sign the contract Friday.

Fields is considered to have first call for the title bout despite the fact that Thompson scored a knockout victory over the champion at catch-weights last November.

Palm Beach Golf Finals Between Yates-Butler

Palm Beach, Fla., Jan. 24 (A.P.).—Arthur "Ducky" Yates, of Rochester, N. Y., and Jack Butler, of West Palm Beach, emerged victorious from the semifinal round of the annual Lake Worth golf tournament at the Palm Beach Golf Club course here today, and will meet in the title match tomorrow morning.

Yates defeated O. L. Brailey, of Toledo, Ohio, 6 and 5, while Butler won, 5 and 4, over Robert Crosbbie, of Newton Center, Mass., who yesterday turned in a victory over Clive Alvord, of Greenwich, Conn., the tournament medalist.

"Jock" McLean Advances To Semifinals in Tennis

Ormond Beach, Fla., Jan. 24.—"Jock" McLean, 13-year-old son of Edward B. McLean, Washington newspaper publisher, today advanced to the semifinal round of the Ormond Beach men's championship tennis tournament, beating D. L. Monroe in impressive fashion, 6—1, 6—2.

Young McLean's victory was his second of the tournament in straight sets. In his first match, he eliminated H. L. Dayton by 6—1, 6—4. The youth, in competition with adult players, has played a consistently fine game, aided by a hard service that has baffled both his opponents.

Gold Cup Race Awarded Red Bank, N. J., Club

New York, Jan. 23 (United Press).—The Gold Cup Yacht races will be held on the Shrewsbury River at Red Bank, N. J., August 24-25, C. F. Chapman, chairman of the racing committee of the Columbia Yacht Club of New York, cup defenders, announced today. The cup was won in 1927 by George H. Townsend, but his failure to defend it on a challenge from the Columbia Yacht Club in 1928 caused the trophy to pass to the latter organization, which placed second in 1927.

The Gold Cup race was awarded Washington at last fall's annual meeting of the American Powerboat Association, but owing to the failure to raise funds necessary to the construction of a representative Washington speed boat, the proposed staging of the classic here was abandoned.

Eleonora Sears Beaten In Squash Racket Play

Boston, Jan. 24 (A.P.).—Miss Eleonora Sears, of Boston, was eliminated from the women's national squash rackets championships here today by Mrs. William F. Howe, jr., also of Boston, in a quarter finals match. Miss Sears' defeat was the biggest upset of the championship play, which started last Monday with a field of 64 players entered.

Mrs. Howe was one of three Boston women to enter the semifinals, Mrs. George W. Wightman, of Boston, defeated Anne Page, of Philadelphia; Miss Louise Waterman eliminated Mrs. Lothrop Withington in an all-Boston match and Miss Ruth Hall, of Philadelphia, defeated Mrs. Homer Albers, of Boston.

Mrs. Howe was slated to play Miss Waterman in tomorrow's semifinal and Mrs. Wightman was due to face Miss Hall.

Dempsey Offers Gallagher Place on Miami Fight Card

MARTY GALLAGHER, Washington heavyweight, has received an offer of a place on the Sharkey-Stribling card at Miami February 27.

Jack Dempsey, who is helping promote the last venture of the late Tex Rickard, yesterday telegraphed Gallagher an offer for a match in one of the preliminaries. Gallagher, at present training in New York City, has not yet announced his acceptance but is believed to consider the offer favorably.

Dempsey first met Gallagher in 1927 when the former world's heavyweight champion was training at Saratoga, N. Y., for his bout with Sharkey. Gallagher was one of his sparring partners.

Meanwhile the legal battle between Gallagher and John S. Blick over the right of the latter to continue as his manager, goes on in the District Supreme Court. Gallagher seeks to be freed from a managerial contract signed with Blick three years ago. He filed suit here recently after having lost out in Baltimore where the Boxing Commission of Maryland recognized Blick as the only man who could manage him in that State during the four-year period of the existing contract.

Today Justice Gordon, in equity division No. 1, District Supreme Court, will hear a plea by Gallagher's attorney, W. Gwynn Gardiner, for a temporary injunction restraining Blick from managing the fighter's activities until the suit comes to trial.

Blick knew nothing of the Miami offer until apprised by The Post last night. He stated that he would not relinquish efforts to retain Gallagher under his management, admitting, however, that it is doubtful if he would be successful in so far as the proposed bout is concerned.

Blick revealed the hope that a boxing commission exists in Florida which would support the opinion of the Maryland commission. The boxing commission of Pennsylvania, New York and several other States are allied with the Maryland body, and therefore uphold its decisions, thus giving Blick support.

Tech Is Facing Last Test in Western

Furious Battle Looms Today in School Court Series.

Tech Won Last Game by Point; Central Meets Business.

By GARRETT WATERS.

WITH the championship in the offing, the Tech Quintet will face its last serious obstacle today in the high school series when it meets Western in the Tech Gymnasium at 3:15 o'clock. The game, the first of the semiweekly doubleheader, will feature the program, which also has on schedule a clash between Central and Business.

Winner in all of its five starts in the series, Tech thus goes into the fray the heavy favorite this afternoon, according to past performances, but a victory over Western is by no means certain. The last time Western played Tech it forced the latter to the limit before succumbing by a 25-to-24 score.

Today's clash offers Western a two-fold opportunity for revenge of the past defeat and to reestablish itself in the running for the title. Western advanced to even terms with Eastern for second place with three wins against two losses, by virtue of its victory over Central on Tuesday.

Fight for Team Supremacy Overshadows Individuals.

Although it is hardly conceivable that such a contest could be duplicated as that between Tech and Eastern on Tuesday, the game today promises plenty of action and one which will hold the followers of both teams on edge throughout.

There will be no fight today between Goldblatt and Cappelli, one of the sidelights which made Tuesdays game colorful, but there will be a fight between two combinations as a whole for supremacy. Goldblatt will be in the vicinity again for Tech, with MacCartee, Johnson, Talburtt, Brown and Edelblut to flank him. For Western there will be the Thompson brothers, Herbie and Jimmie, a pair of the most versatile athletes to come to the high schools in several seasons; the ever-dependable Mike Hunt, who has been a tower of strength to the team this year, and Freeman, Baer and Capt. Woods.

All in all, the game stands out as one of the most interesting of the series, despite Tuesday's clash between Tech and Eastern. For Tech it doubtless will mean the ultimate winning of the championship, while for Western it may mean its last stand for contention in the race.

Central Seeks First Victory In Battle With Business.

Both of them out of the fight, the brush between Business and Central will just be in the nature of finishing out their strings in the series, with a win giving Business a little better percentage mark in the standings or a win for Central breaking the ice for that team which has yet to get into the winning column.

It is an utter shame that such a team as that which the Stenographers flashed in the early going should be forced to lose its games in the manner in which it has. Beating Central in its debut, the Stenographers rose to unknown heights against Tech in falling by an 18 to 17 score but games since played have been lost in the usual haphazard Business fashion. Coach Woodworth has a pair of fast forwards in Newman and Lucas while the remainder of the team including Payne, Lewis and Singman are fast but erratic players.

Central, in the throes of the worst season it has ever experienced, has yet to show a consistent brand of good basket ball. The many combinations Coach Coggins has tried to date have all seemed to lack punch. He has two likely looking players in Lampson and DeLisio, guards; with the remainder only mediocre. Even Captain Ken Fisher has failed to play in the form expected of him which might have a great deal to do with the reason for the team's poor showing this year.

Purchase of Baltimore Club Aim of Corporation

Baltimore, Jan. 24 (A.P.).—Selection of Milton A. Reckford, adjutant general of Maryland, as president of a corporation to purchase the Baltimore International League Club and of Fritz Maisel to be Oriole manager under the new ownership was announced today by Carlos Ferrer, promoter organizing the corporaiton.

Purchase of the club from Mrs. Jack Dunn, widow of the owner-manager, had not been completed, but Ferrer announced that all arrangements for the deal had been made. Beside taking over the Orioles his plans included building a new ball park and sports center which would provide for league hockey games and boxing, on the present ball park site.

PROFESSIONAL COLLEAGUES —Sharkey and Christner— GAMBOL AT GARDEN TONIGHT

By WESTBROOK PEGLER

NEW YORK, Jan. 24.—The first heavyweight prize fight in Madison Square Garden since the death of Tex Rickard will be held tomorrow evening, Jack Sharkey and K. O. Christner being the celebrants. Christner's front name is Myer and, beyond the fact that he recently took a long reach at the dangling chin of Knute (pronounced Nude) Hansen and laid him down in a comatose condition, little is known of him here. His manners are not quite polite, as he does not speak of his adversary as a professional colleague, referring to him, on the contrary, as a big bum.

But that need not signify that he will do much to Mr. Sharkey, because Gene Tunney sometimes referred to very pronounced bums as professional colleagues, and he was a pretty good prize fighter. What I mean to imply is that one can not always judge the contents by the label.

At any rate, they are making much of this prize fight in New York, and poor Tex Rickard's beloved fine people will turn out in their dinner jackets and gardenias and scent the atmosphere of the ringside with the fumes of rare old Bacardi for the first time since he died. Though Tex lies in a quiet plot in Woodlawn, beyond the machinations of little politicians and the yapping cynicism of such as me, his spirit, or at any rate his program, goes marching on, according to his elastic plan.

Florida, Here I Come— If Christner Wins.

If Christner should chance to scrape Mr. Sharkey's chin and strew him Friday night, Christner will don the garish colors of the heavyweight runner-up and proceed to Miami Beach in place of Sharkey to fight Willie Stribling on the night of February 27. If Christner should prove to be merely a bum, Sharkey will proceed to Miami Beach, as planned, and nothing will have been proved beyond the fact that a bum is a bum in any surroundings.

In doing what he did to Nude Hansen, Mr. Christner seems to have done nothing in particular, for Nude had never done much, if anything, himself. He had a fine, slim figure and he was a devil at the body-bag but he derived his only importance from the fact Mr. James I. Bush, the No. 1 millionaire among Rickard's cherished 600, once remarked that Mr. Walter Chrysler, the automobile manufacturer, a high-ranking millionaire himself, had subsidized his career to the extent of a few thousand dollars.

However, I never saw Mr. Chrysler walk down the aisle to Nude's corner in a striped sweater, with a ripe-smelling towel dangling from his hip pocket to attend his man in the ring, so I came to the conclusion that he had merely taken a few shares in the same way that less pecunious persons sometimes drop a few quarters in a slot machine while waiting for the 5:15.

Finger of Suspicion Points to Region of Sharkey's Courage.

If a man will not wear a striped sweater and walk down to the ring with a bucket behind his fighter, his interest can not be very lively.

Still, nobody could have knocked anybody into a more comatose condition

CONTINUED ON PAGE 14, COLUMN 7.

Ruth, Near Playing Weight, To Taper Off on Golf in South

NEW YORK, Jan. 24 (A.P.).—Babe Ruth today resumed the serious task of preparation for the baseball season of 1929, a summer he hopes to make long and hard for American League pitchers. A few more days of gymnasium work and he will go South to taper off on golf before the spring training grind begins.

"I may go any time now," he said. "I'll decide one day soon to go the next day, and that will be all there is to it."

"I'm going down to St. Pete (St. Petersburg, Fla., spring home of the Yankees) and play a lot of golf.

"I can't afford to take off much more weight up here. I weigh between 220 and 230 pounds now and I must have something to work on when the real training begins. I ought to play at from 222 to 225 pounds. I can't do my best work under 220. I was down to 218 a while last year and I wasn't so good."

The Babe had not heard of Secretary Barrow's plan to put big numbers on the backs of the Yankee players. "It's O. K. with me," was his comment.

Artie McGovern, his personal trainer, suggested that having a number on his shirt would be good insurance against another player getting it. "Nobody ever gets my shirt," said the slugger, "and I can't get any other fellow's, either."

Numbers O. K., Nobody Gets My Shirt Anyway, Says Ruth.

Ruth went to school with K. O. Christner, the Akron slugger, who boxes Jack Sharkey at Madison Square Garden tomorrow night. The alumni stick close together, for the Babe came to bat with a boost for his boyhood playmate. "He may upset Sharkey, at that," he said. "I wouldn't be surprised, not a bit."

The baseball player will not see his fellow alumnus meet Sharkey, but if the Boston sailor is not "upset," he may drop in on the Stribling-Sharkey fight at Miami Beach next month, he said.

California U. Outfielder Signs With Cincinnati

Cincinnati, Jan. 24 (A.P.).—Jack Hill, of Oakland, Calif., University of California outfielder, was signed by the Cincinnati Reds today for a spring training tryout.

President C. J. McDiarmid, of the Reds, announced that negotiations were completed today for the transfer of Bernie Neis, veteran outfielder obtained from Seattle, to the Columbus American Association Club. Details of the negotiations were not given out.

Women to Promote Bout Featuring Sam Mandell

Chicago, Jan. 24 (A.P.).—The Woman's Club of Rockford, Ill., is going in for boxing promotion to raise funds for charity with Sammy Mandell, world's lightweight champion, as the leading attraction.

The State Athletic Commission today granted a license to hold the show Saturday night. Walter George, secretary of the commission, said the women were endeavoring to raise funds for a "settlement house."

Mandell, favored citizen of Rockford, has tendered his services for a four-round bout. There also will be other four-rounders between professionals.

A. A. U. Officials to Meet Here Today With Spitzer

Officials of the South Atlantic Amateur Athletic Union will meet today at the Lee House to confer upon future activities in this section with Ernest J. Spitzer, newly appointed athletic commissioner of the A. A. U. for Washington.

An energetic program proposed by Spitzer will include a meeting in the near future of leaders in Capital sports circles to discuss events under A. A. U. sanction and the enforcement of A. A. U. rules. Athletic directors and coaches of the colleges, schools and clubs of the District are to attend. Spitzer has said that violations of the amateur code among District athletes have been frequent and passed unnoticed.

Hoppe Beats Champion, 400-384, at 3 Cushions

New York, Jan. 24 (A.P.).—Willie Hoppe defeated Johnny Layton, the world's champion, in their 400-point three-cushioned billiard match, completed here tonight. The final score was 400 to 384.

Hoppe took six of the eight blocks, but Layton's high run of 10 in the second block was the best cluster of the match.

$25.00
All-Wool Blue
Serge Suits
—10 Weeks to Pay—
Frederick's
Men's Wear Stores,
514 9th St. N.W.
734 9th St. N.W.
701 H St. N.E.
Open to 10 P. M. Saturdays.

Wide Signs Entry Blank For Games in New York

New York, Jan. 24 (U.P.).—Edvin Wide, Swedish distance runner, will make his first start in the United States at the Masonic games here next Saturday night. He signed an entry blank late today.

Wide has been training at Georgetown University for the past two weeks but does not feel that he has reached the top of his form yet. A special field of high class distance men is being arranged to oppose him.

The Masonic meet was the one for which the entry of Paavo Nurmi was sought. Some controversy followed the charge made by a member of the Masonic committee that the Finn had been unduly influenced to run at Boston instead. The charge was disproved.

Skinker Bros. Eagles List Cumberland Casey Five

The Skinker Bros. Eagles will have a real attraction on Sunday for their Sabbath Day game in the Congress Heights Gymnasium. The Cumberland Knights of Columbus Five will be entertained at 3:15 o'clock.

The Cumberland Caseys will come with one of the strongest teams in this section, having recently held the Cleveland Rosenblums, of the Professional Basket Ball League, to a close score. Johnny Long, former Catholic University luminary, is one of the players with the Caseys.

The Eagles will line up with their usual dependable array of Faber, Bennie, Sweeney, King, Thompson, Streeks and Krumm.

Boston Boxer Held Heavy Favorite

Wagering Even Sailor Will Stop Opponent in Garden Bout.

Disaster Lurking in Punch of Christner If He Finds Mark.

By JACK FARRELL.
Special to The Washington Post.

NEW YORK, Jan. 24.—Jack Sharkey, the ex-deck swabber from Boston, arrives at the crossroads of his heavyweight title tour tomorrow night in Madison Square Garden.

A dangerous obstruction in the person of Meyer "Kayo" Christner, a former top sergeant in the Army and graduate of the rubber pits of Akron, Ohio, threatens to ruin the loquacious Lithuanian's trip.

If Sharkey can not remove Kayo from his path and with enough force and finesse to satisfy the great army of skeptics who have been contending that the Boston battler is overrated, the result will be disastrous to him and far reaching in its effect on the heavyweight situation.

It would kill the proposed Sharkey-Stribling fight at Miami Beach February 26 deader than cock robin and it would mean the ruination of Sharkey not only as a leading contender for Gene Tunney's vacant title but as a headline attraction.

Christner Does Not Figure To Hit Sharkey Cleanly.

The betting is at long odds that Kayo doesn't stop Sharkey in ten rounds, and even money that Sharkey wins by a knockout. Nobody gives Christner anything but the outside chance that any ordinary fighter must be given against his equal in poundage—the possibility of winning with a lucky punch. If Sharkey doesn't flatten his man in five rounds he ought to go back home and take up crocheting, in the view of Eastern boxing critics.

Christner doesn't figure to hit Sharkey with a clean punch, if Sharkey is right. Kayo has nothing but a heart and a right-hand wallop. He must match these against one of the best left hands in the division, a very clever, shifty performer as heavyweights go, and a fairly resilient chin. Sharkey has been flattened but once since he got into the big money, and then by the master puncher of them all—Jack Dempsey. And Dempsey had to catch Sharkey with his hands down before he could drop him.

Westerner Is Mauler and Proves He Could "Take It."

Kayo is a fighter of the rough-and-tumble type. He doesn't fight according to the book because, as one of his intimates put it, "He never needed the book." Knute Hansen will attest to the potency of his right hand. It is loaded with dynamite. That he can take it was evidenced in his fight with Knute. A few of the boys who saw that fight tell us that Kayo took everything Hansen had, and some flush on the chin, before he let his right fist explode on the point of the Dane's jaw.

But aside from the fact that Christner kayoed Hansen there isn't an incident recorded in his pugilistic biography that gives him the right to be in the same ring with Sharkey.

Both lads finished training today and are right on edge. They will weigh in at 2 o'clock tomorrow afternoon.

"Pa" Stribling Will Scout Sharkey From Ringside.

"Pa" Stribling will occupy a seat in the second row at ringside to scout Sharkey for his son, Willie. He is quite certain nothing will happen tomorrow night to necessitate a revision of the Miami Beach program.

The ten-round semifinal will show Emmet Rocco, from Elwood, Pa., against Jack Gross, Philadelphia heavy. Billy Murphy one of Sharkey's stablemates from Boston, boxes Canada Lee, the wire-haired negro, in the first ten.

Matchmaker Tom McArdle today completed the Garden program for February 8. Al Singer and Bud Taylor meet in the ten-round main bout and behind them in two other tens will be Joe Scalfaro and Archie Bell and Irish Bobby Brady and Jackie Schweitzer.

Paolino Uzcudun is ready to sign to fight Tom Heeney as soon as the latter says the word. The New Zealander is having tough times trying to decide whether he will fight again or quit the ring.

SEMI-ANNUAL CLEARANCE
Remaining Stock of
SUITS
OVERCOATS
NOW 1/4 LESS
STEIN-BLOCH'S INCLUDED

Were	NOW	Were	NOW
$40	$30.00	$70	$52.50
45	33.75	75	56.25
50	37.50	80	60.00
55	41.25	90	67.50
60	45.00	100	75.00
65	48.75	125	93.75

Formal Wear Excepted
Sidney West
(INCORPORATED)
14th and G Streets N. W.

"The Young Men's Shop"
1319-1321 F Street
January 25 STORE NEWS Bostonian Shoes
Sale!
BOSTONIANS
Shoes for Men
Many Styles Reduced
200 Pairs
Were $10 and $11
$8.85
300 Pairs
Were $8 and $8.50
$6.85

FOUR WINNERS OF MEETING REPEAT AT MIAMI TRACK

Feature Won By Common Sense

Sterling Silver, From Havana, Wins at Odds of 10-1.

Whitney Group Arrives Today With Workman.

HIALEAH RACE TRACK, Miami, Jan. 24 (N.Y.W.N.S.).—Repeaters, horses that had won previously at the meeting, were in evidence in the winners' circle in front of the judges' stand at the Miami Jockey Club's track here this afternoon. El Ricario, Charming Lady, Pigeon Wing II and Common Sense captured their second purses of the meeting in the course of the afternoon.

A. W. Wentzel's Common Sense gave the smartest performance in winning the Hollywood Purse, for 3-year-olds, at 5½ furlongs, the feature of the program. Fritz Weiner stepped him off in front and he held his field safely all the way, beating Lew Black, a cast-off of the H. P. Whitney Stable, by a length and a half, with Fire Line third. The time was 1:07 1-5.

If many of the arrivals from Havana show up the horses that have been running here the way Sterling Silver did, they will have a big following. Sterling Silver arrived from Cuba early today, and for that reason he was quoted at 10 to 1, although he had won four races recently at the Havana American Jockey Club track. However, he made a show of Red Leather and Northland, both winners here within the week, beating the former by five and a half lengths and stepping the mile in 1:39 2-5.

Sterling Silver Makes Show of Field to Win Easily.

M. J. Barron's El Ricario, which won the first race for 2-year-olds at this meeting so impressively on Monday, scored as smartly today in the event for juveniles at 3 furlongs, that was first on the program. Breaking like a seasoned campaigner, she led all the way to beat R. T. Wilson's Play Ball, with W. J. Salmon's Ponder third. Bud Fisher's Woody Long, which was second to El Ricario on Monday, was beaten off. This time he had no excuse.

The horses of H. P. Whitney that M. Goldblatt campaigns on the winter tracks arrived here from New Orleans today. Goldblatt and Sonny Workman and Tommy Root, who will do the stable's riding, are due here tomorrow.

MIAMI ENTRIES.

FIRST RACE—Six furlongs; purse, $1,000; claiming; for 3-year-olds and upward.

1 Miss Lou 103	5 *Copper Demon..106
2 Sunny Port 101	6 *Erin Go Bragh..106
3 *Intense 103	7 *Azure
4 Jean Bond 103	

SECOND RACE—One and one-sixteenth miles; purse, $1,000; claiming; for 3-year-olds and upward.

1 Gold Dust 102	4 Red Spider 112
2 *Denny Cooney..102	5 *Gay Hallie 102
3 *Thunder Girl.. 91	6 *Leisure Hour..109

THIRD RACE—Six furlongs; purse, $1,000; claiming; for 3-year-olds and upward.

1 Sucrose 103	5 *Jim Crow 108
2 *Margate 103	6 *Whizzing Cloud..103
3 *William P. 108	7 *Ruth Gold 103
4 Ephesian 111	

FOURTH RACE—One and one-sixteenth miles; purse, $1,000; claiming; for 4-year-olds and upward.

1 *Wrack Ray 105	5 *Princely 110
2 *Lucent 110	6 *Battlefield 110
3 Dolly S. 110	7 *Flagship 110
4 *Prig 105	8 *Storm Maiden..100

FIFTH RACE—Six furlongs; purse, $1,000; claiming; for 3-year-olds and upward.

1 Lorelei 103	5 Forget Me Not...103
2 *Black Elm 103	6 Red Curl 106
3 High Bridge 111	7 *Rainstorm 106
4 Tester 108	

SIXTH RACE—One and one-sixteenth miles; purse, $1,000; claiming; for 3-year-olds and upward.

1 *Quick Stick ...102	4 Sunday Clothes..109
2 Mikado 109	5 *Isabella 97
3 Florenda 104	6 *L'v'le & N'v'le..104

Diamonds, Watches, Jewelry
ROSSLYN LOAN CO.
End Key Bridge Rosslyn Va.
S. F. Cooper, Mgr., formerly with H. K. Fulton. ROSSLYN CAR TO DOORS.

U.S. TIRES on CREDIT

Whoopee! Royal Cords On Credit.

You said it! One little dollar down when I show my Auto Registration Card gets a new set of Royal Cords NOW! Those Royal Tire fellows are sure real human beings, too! They're always polite; they never bother you with a lot of embarrassing questions. They always keep a promise. No wonder thousands and thousands of D. C. motorists' names are on their books.

ROYAL TIRE SYSTEM DOWN

1234 14th st. N.W.
2250 SHERMAN AVE. N.W.
634 PA. AVE. S.E.

MIAMI, FLORIDA, CHART, JANUARY 24, 1929.

(Associated Press.)

WEATHER, CLEAR; TRACK, FAST.

FIRST RACE—Three furlongs. Purse, $1,000. Coral Gables. For 2-year-olds. Start good. Won easily. Place same. Went to post at 2:32. Off at 2:33. Winner, W. J. Parsons' b. f. (2), by Lastadas—Dental. Value to winner, $750; second, $150; third, $75; fourth, $25. Time, 0:36 3-5.

Horses	Wgt.	Post	Start	Stretch	Finish	Jockeys	St.	P.	S.
EL RELICARIO	115	6	3	$1^{1½}$	$1^{1½}$	Kofever	†4 20	out	out
PLAY BALL	114	2	2	2^{2}	2^{2}	Leonard	‡25	4	1
PONDER	111	3	1	3^{1}	$3^{1½}$	Schaefer	‡		
MARIE STEVENS	111	4	5	4^{2}	4^{2}	Stretton	15	3	7-10
WOODY LONG	114	5	4	$5^{2½}$	5^{2}	Long	9-5	1-4	out
LEO FANNING	114	1	6	6	6	Garnwood			†

†M. J. Barrons entry. ‡W. J. Salmon and R. T. Wilson, jr., entry.

EL RELICARIO went around her opposition with a rush on the stretch turn, opened a commanding lead with little effort and won with speed in reserve. PLAY BALL, away forwardly and in closest pursuit of the winner in the final quarter mile was unable to improve his position. PONDER, away fast, entered the stretch wide and was tiring at the finish. MARIE STEVENS finished well on her own courage. WOODY LONG was slow to find his stride and lost much ground entering the stretch. LEO FANNING was not persevered with.

SECOND RACE—Six furlongs. Purse, $1,000. For 3-year-olds; claiming. Start good. Won driving. Place same. Went to post at 2:58. Off at 2:60. Winner, E. E. Major's ch. f. (3), by Capt. Alcock—Jessie Louise. Trained by owner. Value to winner, $750; second, $150; third, $75; fourth, $25.

Horses	Wgt.	Post	St.	¼	½	Str.	Fin.	Jockeys	St.	P.	S.
CHARMING LADY	105	6	2	$4^{1½}$	$3^{1½}$	$2^{1½}$	1^{h}	Malley	7-2	6-5	2-5
PLAY B	117	2	7	7	6^{2}	$3^{1½}$	$2^{¾}$	Leonard	2	7-10	1-4
LEVITY	109	7	1	$1^{1½}$	1^{2}	1^{h}	$3^{1½}$	Fields	12-5	4-5	1-3
FANTA	109	4	4	$5^{½}$	$5^{½}$	5^{2}	$4^{1½}$	Pichon	8	5-2	1
SWEET LACROSE	111	5	3	3^{h}	$4^{½}$	4^{2}	5^{2}	McAuliffe	20	10	5
CHOIR INVISIBLE	105	1	5	6^{1}	7	6^{2}	6^{2}	Bonner	20	7	3
SETH'S STRANGER	111	3	6	2^{2}	2^{h}	7	7	Leyland	30	10	5

Overweight—CHARMING LADY (1), CHOIR INVISIBLE (4).

CHARMING LADY, well up in the early running, slipped in between the leaders entering stretch and, closing gamely, outlasted PLAY B in final drive. Latter dwelt when break came and crowded back attempting to go through inside leaving back stretch, came extremely wide in final quarter mile, but finished with a rush and just failed to get up. LEVITY held her opposition safe for speed and opened a good lead under restraint first half mile, but then tired suddenly in the last furlong. FANTA finished going well. SWEET LACRUSE saved ground the entire trip and raced prominently to the furlong pole where he weakened as if short.

THIRD RACE—One mile. Purse, $1,000. For 3-year-olds and upward; claiming. Start good. Won easily. Place driving. Went to post at 3:25. Off at 3:26. Winner, Sundheimer & Parshall's b. g. (4), by St. Henry—Daytoria. Trained by E. McCuan. Value to winner, $750; second, $150; third, $75; fourth, $25.

Horses	Wgt.	Post	St.	¼	½	¾	Str.	Fin.	Jockeys	St.	P.	S.
STERLING SILVER	109	3	2	2^{2}	2^{1}	1^{1}	1^{2}	1^{2}	Knight	10	3	4-5
RED LEATHER	113	5	5	5^{2}	3^{2}	3^{2}	$2^{1½}$	$2^{1¼}$	Fields	3-2	2-5	out
NORTHLAND	110	1	1	$1^{1½}$	$1^{1½}$	$2^{1½}$	$3^{1½}$	$3^{½}$	Zateslo	11-5	3-5	1-5
FRIEDJOF NANSEN	113	4	3	3^{h}	$4^{½}$	4^{h}	4^{2}	4^{2}	Burke	3	1	1-4
VIMONT	104	2	4	4^{1}	5	5	5	5	Malley	30	8	3

STERLING SILVER forced a rapid pace and took command with a rush rounding lower turn and won as his rider pleased. RED LEATHER improved his position steadily, disposed of NORTHLAND through the stretch. NORTHLAND held his field safe for speed, but ZATESLO did not permit him a free rein and he stopped suddenly after going six furlongs. FRIEDJOF NANSEN had no mishaps. VIMONT displayed early speed but retired after going a half-mile.

FOURTH RACE—One and one-sixteenth miles. Purse, $1,000. The Homestead. For 3-year-olds and upward; claiming. Start good. Won easily. Place driving. Went to post at 3:49. Off at 3:52. Winner, Crescent Stable's ch. h. (6), by Maintenon—Pigeon Pie. Trained by C. O'Malley. Value to winner, $750; second, $150; third, $75; fourth, $25. Time, 0:23 3-5, 0:48 2-5, 1:13 3-5, 1:40 3-5, 1:47 3-5.

Horses	Wgt.	Post	St.	¼	½	¾	Str.	Fin.	Jockeys	St.	P.	S.
PIGEON WING II	112	1	2	1^{2}	1^{2}	1^{2}	1^{2}	1^{2}	Pichon	8-5	9-20	out
EASY MONEY	112	3	3	4	4	4	3^{h}	$2^{1½}$	McAuliffe	15	4	out
BLACK FRIAR	109	4	4	$2^{1½}$	2^{2}	2^{2}	2^{1}	$3^{½}$	Taral	8-5	2-5	out
REJUVENATION	118	2	1	3^{2}	3^{4}	3^{4}	4	4	Smith	9-2	1	out

PIGEON WING II took command at once and drew out into a good lead after rounding the first turn running close to the inner rail, was rated in front thereafter and always held sway, but tried to bear out through the final furlong. EASY MONEY, a distant trailer for six furlongs, closed gamely on the inside after entering the stretch and held BLACK FRIAR safe. Taral lost both stirrup irons on BLACK FRIAR after going three furlongs and was unable to do him justice. REJUVENATION had no excuse. MOROCCO was scratched.

FIFTH RACE—Five and one-half furlongs The Hollywood. Purse, $1,000. For 3-year-olds. Start good. Won easily. Place driving. Went to post at 4:17. Off at 4:18. Winner, A. W. Wentzel's ch. g. (3), by Royal Canopy—Lady Fern. Trained by R. B. Odom. Value to winner, $750; second, $150; third, $75; fourth, $25. Time, 0:23, 0:47 2-5, 1:07 1-5.

Horses	Wgt.	Post	St.	¼	½	Str.	Fin.	Jockeys	St.	P.	S.
COMMON SENSE	109	3	1	$1^{1½}$	1^{1}	1^{2}	$1^{1½}$	Weiner	1-3	out	out
LEW BLACK	111	2	3	2^{2}	2^{2}	2^{1}	2^{1}	Smith	20	5	7-5
FIRE LINE	111	5	2	$3^{1½}$	3^{2}	3^{2}	3^{h}	Brown	5	6-5	1-3
BEGIN OVER	107	1	5	4^{2}	4^{2}	5^{2}	$4^{1½}$	Mergler	15	4	1
JOHN B	119	4	6	6	$5^{1½}$	$4^{1½}$	5^{2}	Leonard	20	5	7-5
GLEE CLUB	107	6	4	5^{h}	6	6	6	Long	20	5	7-5

COMMON SENSE went to the front at once and was rated in front thereafter, winning with speed to spare. LEW BLACK, always prominent, held on gamely through stretch under strong pressure. FIRE LINE made a bold bid after straightening out in the stretch, but then weakened in closing strides. BEGIN OVER, under slight restraint in the early running, was taken off the rail the last furlong and, coming to outside, finished with a belated rush. JOHN B closed resolutely. GLEE CLUB raced on his own courage entire trip.

SIXTH RACE—One and one-sixteenth miles. Purse, $1,000. For 4-year-olds and upward; claiming. Start good. Won driving. Place easily. Went to post at 4:47. Off at 4:50. Winner, Mrs. W. A. Crawford's ch. m. (5), by Midway—Gossip Avenue. Trained by W. A. Crawford. Value to winner, $750; second, $150; third, $75; fourth, $25. Time, 0:24, 0:48 3-5, 1:14, 1:40 2-5, 1:47.

Horses	Wgt.	Post	St.	¼	½	¾	Str.	Fin.	Jockeys	St.	P.	S.
MACK'S BABY	103½	4	4	5^{1}	2^{h}	$2^{1½}$	1^{h}	1^{1}	Hampton	11-5	3-5	1-4
FAIR ROWENA	108½	3	3	3^{2}	$3^{1½}$	$1^{½}$	2^{2}	2^{2}	Leonard	5	2	1
HALF PINT	108	8	7	8	7^{1}	7^{4}	5^{1}	3^{2}	Brown	8	3	3-2
RAMBLE	109	5	8	7^{4}	6^{1}	$6^{1½}$	6^{2}	$4^{1½}$	Knight	10	4	8-5
ARCADE	109½	1	2	$1^{1½}$	1^{2}	3^{2}	3^{2}	$5^{1½}$	McAuliffe	7-5	9-20	1-5
MICHAEL B	107	2	1	$2^{1½}$	$4^{1½}$	4^{1}	$4^{1½}$	6^{2}	Greenwood	50	20	10
TOSCANELLI	104	7	5	4^{2}	5^{1}	5^{h}	7^{4}	7^{4}	Malley	20	8	4
MISSISSIPPI	102	6	6	6^{h}	8	8	8	8	Cooper	40	15	7

Overweight—ARCADE (2½), FAIR ROWENA (1½), MACK'S BABY (1½), RAMBLE (3), TOSCANELLI (2), HALF PINT (1).

MACK'S BABY, slow to find her stride, slipped through on the inside the first half-mile and saved much ground, went around leaders entering stretch, disposed of FAIR ROWENA after a mild drive. The latter, a forward contender all the way, made a game effort when called on, but hung as if short when the final issue came. HALF PINT gradually improved his position and, closing with a rush through stretch, easily disposed of the others. RAMBLE finished well. ARCADE, away well and saving ground rounding first turn, displayed good speed under steady restraint, but stopped badly after going about six furlongs. MICHAEL B quit after going a half-mile.

FAIR GROUNDS, LA., CHART, JANUARY 24, 1929.

(Associated Press.)

WEATHER, CLOUDY; TRACK, GOOD.

FIRST RACE—Six furlongs. Purse, $1,200. For maiden 3-year-olds; colts; geldings. Start good. Won driving. Place same. Went to post at 2:01. Off at 2:05. Winner, Jadell Stable's br. c. (3), by Lucky Hour—Madame Herrmann. Trained by H. C. Riddle. Value to winner, $850; second, $200; third, $100; fourth, $50. Time, 0:23 3-5, 0:49, 1:15 1-5.

Horses	Wgt.	Post	St.	¼	½	Str.	Fin.	Jockeys	Straight
LAURIE	115	8	3	5^{h}	4^{2}	3^{2}	1^{h}	Pascuma	$4.68
BUTTERED TOAST	115	7	8	3^{1}	$2^{1½}$	$2^{1½}$	2^{h}	Coleman	2.51
BRAGGADOCCIO	115	6	2	2^{2}	$1^{1½}$	$1^{½}$	3^{2}	Laidley	4.84
BEECHWOOD	115	4	9	8^{2}	6^{1}	$6^{1½}$	4^{2}	Huff	16.07
SHASTA ORANGE	115	11	4	4^{1}	$5^{1½}$	5^{1}	5^{2}	Harvey	*21.32
WATER GAP	115	2	5	7^{h}	8^{2}	$7^{½}$	6^{1}	Horvath	5.53
GARRISON	115	1	6	$1^{½}$	3^{1}	$4^{1½}$	$7^{½}$	Jones	6.01
MOON PHASE	115	9	10	6^{2}	7^{1}	8^{2}	8^{2}	Coltiletti	36.17
BLACK DANCER	115	10	11	11	9^{1}	9^{1}	9^{4}	Zucchini	19.21
SCOTCH MIST	115	3	7	$10^{½}$	10^{2}	10^{2}	10^{2}	Morris	218.51
WENTZ	115	5	1	9^{1}	11	11	11	Kellum	*

*Field.

Two-dollar mutuels paid—LAURIE, $11.36, $4.98, $3.28; BUTTERED TOAST, $3.74, $3.14; BRAGGADOCCIO, $3.30.

LAURIE broke well, was rated along to stretch where he came fast and, bumping his way through between BUTTERED TOAST and BRAGGADOCCIO, was up to win in last stride. BUTTERED TOAST, on the outside, had no mishap. BRAGGADOCCIO had plenty of speed, but weakened in last sixteenth. BEECHWOOD finished strong.

SECOND RACE—One mile. Purse, $1,200. For 4-year-olds and upward; claiming. Start good. Won driving. Place same. Went to post at 2:32. Off at 2:33 Winner, Four Oaks Stock Farm's dk. b. f. (4), by Paul Weidel—Dolly Varden. Trained by C. Howard. Value to winner, $850; second, $200; third, $100; fourth, $50. Time, 0:24 3-5, 0:48 4-5, 1:15, 1:42 2-5.

Horses	Wgt.	Post	St.	¼	½	¾	Str.	Fin.	Jockeys	Straight
SISTER ZOE	105	5	3	$3^{½}$	5^{1}	5^{4}	4^{2}	$1^{½}$	Halbert	$8.99
TETRA GLASS	108	6	4	6^{1}	4^{2}	4^{2}	1^{2}	$2^{½}$	McGinnis	1.81
BLACK FLYER	110	7	6	4^{2}	3^{2}	3^{h}	$2^{1½}$	$3^{½}$	Luther	8.79
SALONA	115	8	5	$1^{½}$	$1^{½}$	1^{h}	$3^{½}$	4^{2}	Pascuma	2.70
TIMEKEEPER	107	2	7	7	7	6^{2}	6^{4}	5^{1}	Jones	7.60
WINIFRED	101	4	2	2^{1}	2^{2}	$2^{1½}$	5^{2}	6^{2}	Watson	8.20
MACMAXIM	110	3	1	$5^{½}$	6^{2}	7	7	7	Cooper	15.82

Apprentice allowance waived on BLACK FLYER. Overweight—WINIFRED (1).

Two-dollar mutuels paid—SISTER ZOE, $19.98, $5.78, $3.90; TETRA GLASS, $3.16, $2.50; BLACK FLYER, $4.46.

SISTER ZOE worked her way up, closed with a rush in final furlong and won going away. TETRA GLASS was shuffled back on paddock turn, moved up fast at far turn, was blocked by BLACK FLYER, got through, took lead and weakened in last twenty yards. BLACK FLYER ran a good race. SALONA had plenty of speed but quit badly in final quarter.

THIRD RACE—Six furlongs. Purse, $1,200. The Flight. For 6-year-olds and upward. Start good. Won driving. Place same. Went to post at 3:00. Off at 3:01. Winner, M. Tansor's ch. g. (6), by Campfire—Fantasque. Trained by F. A. Tansor. Value to winner, $850; second, $200; third, $100; fourth, $50. Time, 0:24 2-5, 0:49, 1:14 4-5.

Horses	Wgt.	Post	St.	¼	½	Str.	Fin.	Jockeys	Straight
PHANTOM FIRE	107	4	1	3^{4}	3^{1}	$3^{½}$	1^{nk}	Ford	$2.56
SEA ROCKET	115	1	5	4^{1}	4^{2}	$4^{½}$	$2^{½}$	Laidley	3.08
HER LADYSHIP	105	6	6	6	6	5^{10}	3^{2}	McGinnis	10.90
GOLD BET	112	2	3	$1^{½}$	1^{1}	$1^{½}$	4^{1}	McCrossen	3.29
WATCH ON	107	3	2	$2^{1½}$	2^{2}	2^{h}	5^{4}	Watson	3.52
JIM BEAN	107	5	4	5^{2}	5^{2}	6	6	Hicks	19.71

Overweight—PHANTOM FIRE (1).

Two-dollar mutuels paid—PHANTOM FIRE, $7.12, $4.48, $2.56; SEA ROCKET, $4.58, $3.20; HER LADYSHIP, $3.46.

PHANTOM FIRE away well, followed pace closely and held on gamely. SEA ROCKET made up his ground gradually and finished fast. HER LADYSHIP slipped through on inside and finished fast. GOLD BET had plenty of speed, but did not like the track. WATCH ON quit badly.

TRACK, SLOW.

FOURTH RACE—Six furlongs. Purse, $1,500. The Lake View Handicap. For 3-year-olds. Start good. Won driving. Place same. Went to post at 3:32. Off at 3:33. Winner, Three D's Stock Farm's br. f. (3), by High Time—Free Love. Trained by C. E. Durnell. Value to winner, $1,075; second, $250; third, $125; fourth, $50. Time, 0:24; 0:48 4-5, 1:16.

Horses	Wgt.	Post	St.	¼	½	Str.	Fin.	Jockeys	Straight
CALF ROPER	115	1	2	1^{1}	$1^{1½}$	$1^{1½}$	$1^{1½}$	Coltiletti	$1.54
McGONIGLE	114	4	5	6	4^{1}	2^{2}	2^{2}	Jones	4.12
HELEN DEAN	112	6	1	2^{2}	2^{h}	3^{2}	$3^{½}$	McCoy	3.23
BUTTER JOHN	111	5	6	$5^{½}$	$5^{½}$	$4^{½}$	4^{h}	McDermott	11.40
BUDDY BASIL	110	3	4	$4^{½}$	6	5^{2}	5^{4}	Halbert	8.52
LETALONE	100	2	3	3^{1}	3^{h}	6	6	Phillips	8.86

Two-dollar mutuels paid—CALF ROPER, $5.08, $3.18, $2.48; M'GONIGLE, $3.30, $2.76; HELEN DEAN, $2.50.

CALF ROPER broke fast, saved ground all the way and held on gamely. M'GONIGLE broke slowly, worked his way up, made a determined bid on turn, but weakened. HELEN DEAN, well up all the way, had no mishap. BUTTER JOHN ran a good race.

FIFTH RACE—One and one-sixteenth miles, Purse, $1,200. The Premier. For 6-year-olds and upward. Start poor Won easily. Place same. Went to post at 4:02. Off at 4:03. Winner, B. Haughton's ch. g. (5), by Sir Barton—Ballymooney. Trained by E. Haughton. Value to winner, $850; second, $200; third, $100; fourth, $50. Time, 0:24 3-5, 0:49 2-5, 1:15 2-5, 1:43 3-5, 1:50 4-5.

Horses	Wgt.	Post	St.	¼	½	¾	Str.	Fin.	Jockeys	Straight
MARLBORO	108	5	3	4^{5}	3^{h}	2^{2}	2^{2}	1^{2}	Judy	$7.83
GRAND DAD	108½	4	2	1^{1}	1^{2}	1^{2}	$1^{½}$	2^{2}	McCrossen	4.01
AFTERGLOW	107½	7	7	6^{5}	5^{8}	4^{2}	3^{1}	$3^{½}$	Moon	1.17
TANNIC	106	6	1	2^{2}	2^{h}	$3^{½}$	4^{2}	4^{2}	Collins	26.58
WACKER DRIVE	100	3	4	3^{1}	4^{4}	5^{10}	5^{10}	5^{8}	Rose	8.71
COMET	105	2	5	7	7	7	7	6^{5}	Phillips	9.24
GOLD HANDLE	102	1	6	5^{h}	6^{10}	6^{10}	6^{5}	7	Coleman	8.84

Two-dollar mutuels paid—MARLBORO, $17.66, $8.72, $3.14; GRAND DAD, $4.14, $2.48; AFTERGLOW, $2.34.

MARLBORO was kept close to the pace and, closing gamely in stretch, drew out to win galloping. GRAND DAD had plenty of speed and held on well. AFTERGLOW ran a miserable race. TANNIC ran a good race.

SIXTH RACE—One and one-eighth miles. Purse, $1,200 For 4-year-olds and upward; claiming. Stort bad Won easily. Place driving. Went to post at 4:31. Off at 4:32. Winner, A. B. Lettellier's br. g. (4), by Omar Khayyam—Responseful. Trained by C. Howard Value to winner, $850; second, $200; third, $100; fourth, $50. Time, 0:26, 0:51 4-5, 1:18 2-5, 1:45 4-5, 2:01.

Horses	Wgt.	Post	St.	¼	½	¾	Str.	Fin.	Jockeys	Straight
RESPOND	113	2	1	3^{2}	2^{1}	$1^{1½}$	1^{2}	1^{1}	Zucchini	$1.82
BUN	101	4	3	2^{2}	$1^{½}$	2^{2}	2^{2}	$2^{1½}$	Jones	2.57
TRUE BOY	116	1	4	4^{4}	4^{2}	4^{2}	3^{5}	3^{5}	Finnerty	4.85
FINLAND	111	3	2	1^{h}	3^{4}	3^{1}	4^{2}	4^{ns}	Halbert	4.05
POLVO	110	5	5	5	5	5	5	5	Lamertson	8.20

Two-dollar mutuels paid—RESPOND, $5.64, $3.38, $2.88; BUN, $3.16, $2.48; TRUE BOY, $2.86.

RESPOND, much the best, was under stout restraint all the way. BUN ran a good race. TRUE BOY closed a big gap. FINLAND tired badly.

SEVENTH RACE—One and one-sixteenth miles. Purse, $1,200. For 4-year-olds and upward; claiming. Start good. Won driving Place same. Went to post at 5:02. Off at 5:04. Winner, Mrs. J. Keller's b. h. (5), by Broomstick—Trysting. Trained by J. Keller. Value to winner, $850; second, $200; third, $100; fourth, $50. Time, 0:26, 0:52 2-5, 1:18 2-5, 1:46, 1:53 1-5.

Horses	Wgt.	Post	St.	¼	½	¾	Str.	Fin.	Jockeys	Straight
BUNTHORNE	109	11	9	4^{1}	3^{2}	4^{2}	3^{2}	$1^{½}$	Halbert	$14.81
HILARY	114	9	1	7^{2}	5^{h}	$3^{½}$	$1^{½}$	$2^{½}$	Zucchini	3.31
BLACK BART	114	6	8	6^{1}	7^{2}	5^{1}	5^{2}	3^{2}	Horvath	6.58
LESS K	112	7	4	5^{1}	6^{2}	6^{2}	6^{3}	4^{h}	Luther	10.82
DIVOT	109	12	3	$1^{1½}$	$1^{½}$	$1^{½}$	$2^{½}$	5^{1}	Fowler	7.27
TRY AGAIN	111	10	2	$11^{½}$	12	8^{2}	7^{2}	6^{1}	Smith	66.41
RHYME AND REASON	109	4	6	2^{h}	$2^{1½}$	$2^{½}$	$4^{½}$	7^{2}	McGinnis	5.72
NORTH BREEZE	105	8	12	12	11^{1}	12	8^{2}	8^{4}	Watson	11.33
GOLDEN SIGHT	110	2	10	8^{1}	9^{2}	10^{2}	9^{2}	9^{2}	Craver	*7.31
FANNIE MAY	104	3	11	$9^{1½}$	8^{1}	9^{2}	10^{2}	10^{2}	Jones	7.76
MATT McGOOEY	110	1	7	10^{2}	10^{1}	11^{2}	11^{2}	11^{2}	Root	*
VOSHEL	114	5	5	3^{2}	4^{h}	7^{2}	12	12	Moon	*

*Field.

Two-dollar mutuels paid—BUNTHORNE, $31.62, $11.94, $8.82; HILARY, $5.20, $3.46; BLACK BART, $5.06.

BUNTHORNE saved ground all the way and stood a long drive gamely. HILARY closed gamely. BLACK BART finished fast. LESS K ran a good race.

POLO PLAYING RULES ARE MODIFIED

Sole Right of Captain to Protest Is Chief Change in Code.

NEW YORK, Jan. 24. (A.P.).—Several changes in the rules of polo most of them designed to clarify the wording of the rules, have been approved by the executive committee of the United States Polo Association and will be effective immediately. The changes were submitted at the association meeting last week and the approval was announced today.

Perhaps the most important change is in General Rule No. 5, Section B, which has been shortened to read: "Captains shall have the sole right to discuss with the umpire questions arising during the game." A reference to the right to enter protests with the referee is eliminated.

8-Minute Rest Between Fourth and Fifth Periods Instituted.

Another change allows for a half time rest period of eight minutes between the fourth and fifth periods of a game. A note is added to this rule explaining that the umpire's whistle rather than the bell determines when play shall stop in all periods except the last. To shorten the code of general rules, Nos. 10 to 15, dealing with tournament conditions, have been transferred to the by-laws.

Field Rule No. 16, Section F, has been altered to allow a greater margin of safety when one player enters the line of the ball in front of another. He is permitted to do so only when it "does not involve the possibility of a collision or danger to either player." The former ruling permitted such cutting in as long as the player in possession of the ball was not forced to pull up to avoid a collision. Other changes in the field rules make it clear that the umpire must put the ball in play by bowling it "underhand and hard."

Devitt, Friends Engage In Junior Prep Contest

The Devitt Prep School Juniors will engage the Friends School Five this afternoon in the Epiphany Church Gymnasium at 3:30 o'clock in a Junior Prep School League clash.

Devitt players will assemble at their school on Upton street at 2:15 o'clock to go to Epiphany, while players of the Friends School Five are requested to report at Epiphany by 3 o'clock.

Emerson Five Defeats Augusta Cadets, 51-21

Fort Defiance, Va., Jan. 17.—Emerson Prep basketers made it two straight on the trip through Virginia by defeating the Augusta Military Academy Cadets here tonight, 51 to 21, in a one-sided game. Buscher and Galotta were high scorers for the winners with 17 and 12 points, respectively. Emerson moves on to Staunton, Va., tomorrow for a game with the Staunton Military Academy Five.

Emerson.	G	FG	P	Augusta M. I.	G	FG	P
Buscher, lf	7	3	17	Bach, lf	3	1	7
Kennedy, lf	2	0	4	Lathrop, lf	0	0	0
Davidson, rf	2	2	6	Malone, rf	2	0	4
Colley, c	2	1	5	Jacobs, rf	0	0	0
Baker, lg	0	0	0	Sales, rf	0	0	0
Galotta, lg	6	0	12	Blakemore, c	0	0	0
Gordon, rg	2	1	5	McIntyre, lg	0	0	0
Trilling, rg	0	0	0	Welsh, lg	1	2	4
				Schaffer, rg	3	0	6
Totals	21	7	49	Harris, rg	0	0	0
				Adams, rg	0	0	0
				Banisky, rg	0	0	0
				Totals	9	3	21

Referee—Smythe (West Point).

GAME TONIGHT SOUGHT.

National Circles have use of a gymnasium and desire a game for tonight. Arrangements may be made with Manager Andrews at Lincoln 9892.

COLLYER'S COMMENT on the SPORT of KINGS

By BERT E. COLLYER

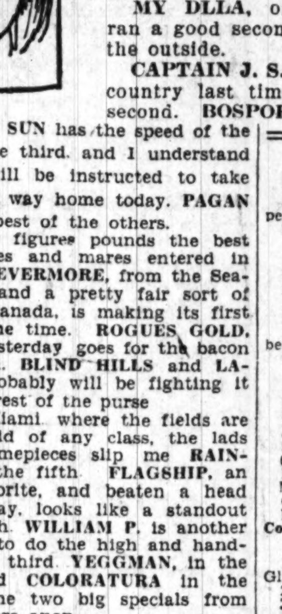

FAIR GIRL.

Up and at 'em lads, and never mind the dope. This is a real sleeper in the H. G. Bedwell barn and I have the word from a reliable source that a healthy commission is placed in St. Louis. The lad who handled this trick last time when she finished third, did almost everything but fall off. On that occasion there was plenty dough right here in Chicago for her. Sixth race at the Fair Grounds. SETH'S JEWEL, favored with the rail position in the opening event, is the Jones special. I know at least one big commission that is planted here on the West Side.

MY DLLA, of the Cold Stream Stud entry, ran a good second last time out, but is placed on the outside.

CAPTAIN J. S., a commission horse all over the country last time, looks like a standout in the second. BOSPORUS and FINNIC for what is left.

BURNING SUN has the speed of the crowd in the third, and I understand the rider will be instructed to take the shortest way home today. PAGAN LADDIE is best of the others.

MULATTO figures pounds the best of the fillies and mares entered in the fourth. EVERMORE, from the Seagram barn and a pretty fair sort of a hide in Canada, is making its first start in some time. ROGUES GOLD, scratched yesterday goes for the bacon in the fifth. BLIND HILLS and LA-PALOMA probably will be fighting it out for the rest of the purse

Over at Miami where the fields are almost devoid of any class, the lads with the timepieces slip me RAINSTORM in the fifth FLAGSHIP, an odds-on favorite, and beaten a head the other day, looks like a standout in the fourth WILLIAM P. is another one primed to do the high and handsome in the third YEGGMAN, in the fourth, and COLORATURA in the fifth, are the two big specials from Havana. More anon

NEW ORLEANS.

1—Seth's Jewel, Coldstream entry, Calcite.
2—Captain J. S., Bosporus, Finnic.
3—Burning Sun, Pagan Laddie, Marshal Seth.
4—Mulatto, Evermore, Black Alice.
5—Rogue's Gold, Blind Hills, La Paloma.
6—Fair Girl, Louisville, Elizabeth S.
7—Bill Hare, Letter Six, Pat Calhoun.
8 (Substitute)—Horologe, Hesitation, Coppershine.
Best—Fair Girl.

MIAMI.

1—Azure, Erin Go Bragh, Intense.
2—Red Spider, Gay Hallie, Leisure Hour.
3—William P., Whizzing Cloud, Jim Crow.
4—Flagship, Lucent, Prig.
5—Rainstorm, Testor, Red Curl.
6—Louisville and Nashville, Mikade, Isabella.
Best—Flagship.

HAVANA.

1—Gymkhana, Captain Jack, Valley Light.
2—Apopka, Max Brick, Charger.
3—Mona, Crasher, Chocolate Soldier.
4—Yeggman, Queen Gorin, Rattle.
5—Coloratura, Two Bills, Tommy Foster.
6—Babe K., Frankman, Bright Tomorrow.
Best—Coloratura.
Most probable winner—Fair Girl.
Collyer's system horse—William P.
Best parlay—Fair Girl, Flagship and Coloratura, all to win.

TIA JUANA.

1—Nevada Stock Farm entry, Easter Seth, Glad Girl.
2—Pirate Gold, Pepper Bank, Vigor.
3—Brown Bank, Your Majesty, Parisette.
4—Red Banner, Pathan, Shasta Sheik.
5—Domesticated, Henry Horner, Musketeer.
6—Adolphus, Thistle Gold, Wildrake.
7—Dattner entry, Rip Rap, Flagstaff.
8—Marie Blanche II, Patriarch, Moon Child.
9—Totara, Bank, Jr., Captain Guard.
Best—Red Banner.

The Post's Consensus of Choices at Fair Grounds

	1st Race	2d Race	3d Race	4th Race	5th Race	6th Race	7th Race
Collyer Collyer's Eye	Seth's Jewell The Coach Calcite	My Hobby Captain J S. Finnic	Pagan Laddie Burning Sun Woolorac	Mulatto Black Alice Ida O'Day	Rufe McClain Rogue's Gold La Paloma	Aspin Lake Elizabeth S. Master Eddie	Bill Hare Queen Royal Uncle Parks
Trackman Racing Form	Star My Bell Calcite	Captain J. S. Bosporus My Hobby	Burning Sun Pagan Laddie Woolorac	Ingrid Mulatto Evermore	Lester W. Sport Dress La Paloma	B. Culbertson Jim McMahon M. Dubarry	Letter Six Bill Hare Uncle Parks
N. Y. Handicap Racing Form	Lucile My Della Asgo	Captain J. S. Genghis Khan Bosporus	Burning Sun Sambo G. Pagan Laddie	Evermore Ingrid Mulatto	Rogue's Gold Sport Dress Blind Hills	Elizabeth S. Aspin Lake M. Dubarry	Peter Prim Blackamoor Bill Hare
Budd Racing Form	Lucile My Della Calcite	Bosporus Captain J. S. Genghis Khan	Burning Sun Pagan Laddie Woolorac	Ingrid Mulatto Evermore	Blind Hills Sport Dress La Paloma	Jim McMahon Aspin Lake Elizabeth S.	Peter Prim Bill Hare Queen Royal
Walsh Running Horse	Lucile Star O. Long Hop	Captain J. S. Genghis Khan My Hobby	Pagan Laddie Sambo G. Burning Sun	Ida O'Day Mulatto Black Alice	La Paloma Rufe McClain Sport Dress	Aspin Lake Fair Girl B Culbertson	Uncle Parks Bill Hare Letter Six
Purchase Running Horse	Lucile My Della Haram Zada	Captain J. S. Bosporus Gehnghis Khan	Burning Sun Pagan Laddie Sambo G.	Ingrid Evermore Mulatto	La Paloma Blind Hills Sport Dress	Promiscuous Elizabeth S. B. Culbertson	Bill Hare Uncle Parks Letter Six
Consensus	Lucile My Della Star	Captain J. S. Bosporus Genghis Khan	Burning Sun Pagan Laddie Woolorac	Ingrid Mulatto Evermore	La Paloma Blind Hills Sport Dress	Aspin Lake Elizabeth S. B. Culbertson	Bill Hare Uncle Parks Letter Six

Gaylor, Maryland, Ill, Not to Face St. John's

University of Maryland will not have the services of Bob Gaylor, its star forward, for its basket ball game with St. John's of Annapolis at College Park tomorrow night.

Gaylor, who was the big gun in Maryland's recent victory over Virginia, was too ill to play against Johns Hopkins last Friday night and has not returned to practice.

Coach Shipley, of the Old Liners, still is undecided as to his line-up, but doubtless will start Radice and Evans as forwards, Hetzel at center and Heagy and Madigan or Dean as guards. Hetzel has shown well in practice this week in the center job, which has worried Shipley from the start of the campaign.

Jack Faber's unbeaten Freshman aggregation will meet its severest test of the season thus far when Maryland State Normal School of Towson is met at College Park today at 4 o'clock.

Maryland State Normal held Gallaudet to a close score in a game at Kendall Green prior to the holidays and has not been beaten since that time.

Chalmers, one of Faber's best players, is on the sick list, but Rooney, who was kept on the bench in the last contest, is available.

Berger, center; Rooney and Ronkin, forwards, and May and Wilson, guards, are slated to start for the yearlings.

Original Eagles to Play Under Colors of K. of C.

The Original Anacostia Eagles, at the invitation of Zube Sullivan, Knights of Columbus athletic director, last night agreed to play on Sunday afternoons under the Casey colors of the K. of C., and will tackle their initial opponent Sunday at 3 p. m.

The Eagles, however, will continue to represent Anacostia in all other contests, and intend to continue their schedule on Fridays at Congress Heights. Morris Clarke, Earle Moser, Emmett Mader, Sally Hanback, Leo Fitzgerald, Eddie Nealon, Larry Boerner, Tuck Dalglish and "Bum" Enright are the court artists who will perform as Caseys on future Sabbaths.

Washington Grays Play Woltz A. C. in League

The Washington Grays engage the strong Woltz A. C. tomorrow night in a Community Center League game in the Eastern High School gymnasium at 9 o'clock. This tilt may decide the winner of the first half of the league schedule. The Woltz Five, in second place, has a chance to come to even terms with the Grays in the event of a win.

The Grays, with six consecutive victories in the league, feel confident of making it seven straight tomorrow for the first half title. Sweeney and Stewart, of the Woltz, and Macdonald and Banta, of the Grays, are feature players who will be seen in action for the two teams.

Howard U. Wins, 33-32, Over Clark College Five

The Howard University Five won an uphill game from the Clark College Basketers last night, 33 to 32, in the Howard gymnasium. The visitors led 20 to 15 at the half and held a 10-point advantage, 27-17, eight minutes before the final whistle.

Louis Coates' floor work started a rally for the Howard tossers in these last minutes and it was the second of two baskets made by him, that eventually decided the issue.

Howard.	G	FG	P	Clark.	G	FG	P
Wood, lf	0	0	0	Dalton, lf	5	11	21
Graham, lf	0	0	0	Johnson, rf	0	0	0
Williams, rf	5	9	19	Talbert, c	0	0	0
Coates, rf	2	0	4	Hayard, lg	2	1	5
Simpson, c	2	1	5	DuPree, rg	1	0	2
Harris, lg	0	1	1	McNeill, rg	0	0	0
Taylor, lg	0	0	0				
Hinton, rg	0	2	2	Totals	10	12	32
Beasley, rg	1	0	2				
Totals	10	13	33				

Referee—Westmoreland. Umpire—Cupid.

Almost the Naked Truth

—By JAMES S. COLLINS—

CONTINUED FROM PAGE 13.

field on the basis of performances in that period, but if you hear the boxing authorities raising a united voice in his behalf, your hearing is sharper than J. Rufus Wallingford's wits.

Since Jimmy Braddock was eliminated last week by Leo Lomski, whom Tommy Loughran defeated, there seems to be no light-heavyweight on the horizon with a local claim to a fight with Loughran. Mickey Walker is probably the only opponent who would draw a championship gate in a fight with Tommy, but Mickey must fight as a middleweight or forfeit his crown.

The case of Joe Dundee, the welterweight champion, is, of course, well-nigh hopeless. He is the most artful dodger of them all, but his dodging has been aided and abetted by the boxing authorities in some States who have allowed him to fight over the welterweight poundage. If Joe is cut off from this source of revenue he will be forced to defend his title, and if Jackie Fields is the opponent selected, as her deserves to be, the authorities will probably be rid of Dundee forthwith.

High Salaried Sports Jobs Stalk Mayor Walker.

There seems to be another certainty in life besides death and taxes, and that is that the name of Mayor Jimmy Walker will be "mentioned" in connection with any high-salaried post in the world of sports that happens to be vacant. When Ban Johnson resigned the presidency of the American League the mayor was offered the job by practically everybody except the night club owners in the league.

Now, we are told, Mr. Walker is "under consideration" for the late Tex Rickard's Madison Square Garden portfolio, but nobody says by whom.

Every time Wilbert Robinson and Steve McKeever, heads of the rival factions in the ownership of the Brooklyn Baseball Club, give each other a glare the auctioneers start knocking down the franchise to the mayor and his friend Paul Block. He is also one up on George Cohan on "purchases" of the New York Giants.

Somewhere there seems to be a firm determination that the mayor shall not have to insert any "situation wanted" advertisements in the newspaper when he retires from office. Nobody knows just what is the mayor's attitude toward these numerous offers, because he almost invariably refuses "to affirm or deny" that he is considering them.

(New York World News Service.)

GEORGETOWN WINS OVER MT. ST. MARY'S

CONTINUED FROM PAGE 13.

front with six minutes left of the second chapter, Ryan, substituting for Velten, touched off a momentary, but deadly attack for the Saints with a pair of long tosses. The Georgetown reserves then jumped in to stop the visitors before they could do much damage. During the last three minutes McCarthy scored twice from the floor, Dutton and Dunn sank fouls, and Leary pocketed one from beneath as the gun exploded.

Georgetown.	G	FG	P	Mt. St. Mary's.	G	FG	P
Meenan, lf	3	2	8	McGarrigan, lf	1	1	3
Shea, lf	0	0	0	Cavanaugh, lf	0	0	0
Dutton, rf	1	2	4	Hemler, rf	1	1	3
Dunn, rf	1	1	3	Ryan, rf	2	1	5
Leary, rf	1	0	2	Harty, c	0	0	0
Dillon, c	1	1	3	Connell, lg	1	1	3
McCarthy, lg	3	3	9	McCall, rg	2	1	5
Mesmer, rg	2	0	4	Velten, rg	0	0	0
Scalzi, rg	0	0	0	Totals	7	5	19
Totals	12	9	33				

Foul shots attempted—Meenan (4), Dutton (3), Dunn (2), Dillon (2), McCarthy (4), Mesmer, McGarrigan (2), Hemler, Ryan (2), Harty, Connell (2), McCall (2). Referee—Eberts (Catholic U.). Time of halves—20 minutes.

TIA JUANA ENTRIES.

FIRST RACE—Three furlongs; purse, $600; claiming; for 2-year-old fillies.

1 Correst 105	8 *Easter Seth ...103
2 Annona 100	9 †Violetta 110
3 †Senora 108	10 Listerno 109
4 Mae L. Howe....110	11 Glad Girl 109
5 Bit of Fashion..108	12 ‡Starkist 108
6 Sonny Cora 107	13 ‡Element 100
7 Chalico 108	

†Long entry.
‡Nevada Stock Farm entry.

SECOND RACE—Six furlongs; purse, $600; claiming; for 3-year-olds and upward; colts, geldings.

1 Modo 110	10 Walhouser 100
2 Vogor 117	11 King Flame 107
3 Pirate Gold 110	12 Sawday 114
4 Whizzler 114	13 True Pal 114
5 The Orleanian..117	14 Prodigal 114
6 Pepper Bank ...120	15 Frank Sumpter.117
7 Lord Assagai ...117	16 Boomerang 117
8 Ball Bombas ...113	17 Our Dan 110
9 Manos 110	18 Sylvanus 110

THIRD RACE—Five and one-half furlongs; purse, $600; claiming; for 3-year-olds.

1 *Charming Shot.100	8 Scone 106
2 Parisette 106	9 High Win 103
3 *Crittal 112	10 Your Majesty ..111
4 Our Joan 109	11 *Brown Bank ...112
5 *Kalani 103	12 Lady Hollywood.103
6 Yankee Joe 108	13 Glad Effort 109
7 *Rhodanthe 101	

FOURTH RACE—One and one-quarter miles; purse, $700; claiming; for 4-year-olds and upward.

1 *Composer 101	5 *Doc McMahon..106
2 Pathan 111	6 *Private Jack ...103
3 *Alice Loraine..102	7 *Chick Bell 104
4 *Shasta Sheik..103	8 *Red Banner ...106

FIFTH RACE—Six furlongs; purse, $700; claiming; for 4-year-olds and upward.

1 †*Piute 111	7 †Unionille 109
2 *No Effort 114	8 *Domesticated ..100
3 Henry Horner..112	9 ‡Heartache 107
4 *Bonnie Omar..110	10 †*Musketeer ...113
5 *Leyland 102	11 *War Bird 113
6 Pretty Pol 105	

†Pruett entry.
‡Cox entry.

SIXTH RACE—Six furlongs; purse, $700; claiming; for 4-year-olds and upward.

1 *Thistle Glad...103	5 *Little Broom ...102
2 *Beowulf 105	6 Elevate 105
3 *Adolphus 107	7 *Margaret Elnor.102
4 *Thistle Gold ...107	8 *Wildrake 104

SEVENTH RACE—One mile and 70 yards; purse, $1,000; the Mazatlan handicap; for 3-year-olds and upward.

1 Quick Return ..107	5 †Masked Marvel.105
2 Andromeda 90	6 Flagstaff 109
3 †Live Oak 103	7 ‡Oh Say 110
4 ‡Millison 105	8 Rip Rap 107

†Dattner entry.
‡Rosedale Stable entry.

EIGHTH RACE—One mile; purse, $700; claiming; for 4-year-olds and upward.

1 *Moonchild 102	7 *War Salaam...102
2 *Queen Olivea..102	8 *Patriarch 104
3 M. Blanche II..105	9 *Jim Bethel 104
4 *Kidder 104	10 Leo Lampe 109
5 *The Weidel ...102	11 *Sea Fairy 102
6 *Venture 104	

NINTH RACE—One mile; purse, $700; claiming; for 4-year-olds and upward.

1 *Capt. Guard...104	7 *Circuit 102
2 *Bon Fils 102	8 *Rural Gossip..102
3 Bank, Jr. 109	9 *Bardalida 104
4 *Totara 100	10 Aleto 109
5 *Oureida 102	11 *Hopuwai 102
6 Bobbie Jones ..104	

*Apprentice allowance claimed.

2 Havana Horses Dosed By Vandals; 3 Arrested

Havana, Jan. 24 (A.P.).—Vandals at an early hour this morning entered the stall occupied by Princesita and Sun Danes and administered a dose of chloral to the two horses. The outrage was discovered shortly after and a search was instituted for the culprits. Three men were later arrested. One of them was said to have admitted the deed. They were turned over to the local police.

The horses were burned about the mouth, but not of a nature to impair their racing ability, and veterinary surgeons report they will recover. They were entered in the second race today, a Cuban-owned affair, and as a result the race was declared off and another substituted. The men arrested are Cubans who have been employed as rubbers by different trainers here and in the States.

COLLEAGUES OF RING SQUARE OFF TONIGHT

CONTINUED FROM PAGE 13.

than Myer knocked Nude on that recent evening in Cleveland. When a man is as out as Nude was he can not be any outer. So it remains to be seen whether K. O. is a good prize fighter or not as bad as Nude.

I developed an immunity to the periodic fevers over Mr. Sharkey some time ago. It seemed to me that he could have struggled to his feet and continued the night that Jack Dempsey hit him a stroke on the chin at the Yankee Stadium and Mr. Tunney, who was sitting in the second row that evening later expressed the same opinion. He said he would have managed to get up at least once under the same stress and implied that, to his mind Sharkey did not have quite enough gizzard. That was not the word he used. What he really said was that Sharkey did not have enough viscera. But I got his meaning at once as I used to cover autopsies on the local side.

The fact that the Garden firm sees fit to employ Mr. Sharkey again after that affair of his with Jack Delaney last winter may be accepted as a certain gauge of the ethics of the prize fight industry. In this fight Delaney rushed out, led with his chin, went down, got up, led with his chin a second time and went down again, making dramatic faces at the public.

Delaney's Facial Features Tell Story Complete in This Issue.

It seemed that there should have been a stage-hand in the ring to march around with a series of large placards, announcing the various facial expressions which Mr. Delaney was pulling. The first placard would have read, "Surprise;" the second, "Pain;" the third, "Acute indigestion;" the fourth, "Love," and so on, until the final expression in the tableau which might have been labeled, "I wonder how this looks from out there."

While Mr. Delaney was on the floor, Mr. Sharkey went up in his lines and fouled the performance by lurching along the ropes with his feet entangled, his hands groping for the ropes and a bewildered expression on his face which seemed to say, "I thought we were supposed to feel each other out this round."

Mr. Delaney has been laid off by the Garden firm ever since that night but Mr. Sharkey seems to be in good standing for the elimination series of 1928-29, although the Federal court recently established the principle that the purchaser and the purveyor are equally guilty under the law.

HAVANA RESULTS.

FIRST RACE—Six furlongs; purse, $800; claiming; for 3-year-olds. Searington, 110 (Ratti), 20 to 1, 8 to 1, 4 to 1; Charmaine, 102 (Shelton), 8 to 5, 4 to 5; Merry Windsor, 102 (Landolt), 1 to 4. Time, 1:13 2-5. Billy McFadden, Western Eagle, Linda Archer, Blazoner, Vandion, Prince Consort, Mukerji, Apvaal, Eva W. also ran.

SECOND RACE—Six furlongs; purse, $800; claiming; for 3-year-olds and upward. Marcella, 102 (O'Malley), 8 to 1, 3 to 1, 7 to 5; Byway, 115 (Fisher), even, 1 to 2; Panola, 110 (Landolt), 1 to 2. Time, 1:12 2-5. Itinerant, Lothario, Kitty Cat, Happy Jack, Cimmerian also ran.

THIRD RACE—Six furlongs; purse, $800; claiming; for 3-year-olds. Hasty Girl, 97 (White), 7 to 5, 1 to 2, 1 to 4; The Miss, 107 (Ralls), 6 to 5, 1 to 2; Bum Ouderkirk, 102 (Wimmer), 6 to 5. Time, 1:13 1-5. La Querida, Era, Agitation, Summit View, Tulasco, Heart Song, Prerogative, Edna Z., Verdevale also ran.

FOURTH RACE—Six furlongs; purse, $800; claiming; for 4-year-olds and upward. Always, 110 (Robertson), 4 to 1, 7 to 5, 7 to 10; Hobcaw, 113 (Townrow), 7 to 10, 1 to 3; Bucephalus, 114 (Bolognese), even. Time, 1:12 2-5. Meddling Seth, Wishing Stone, Fair Legion, Romp, Blue Beans also ran.

FIFTH RACE—One and one-sixteenth miles; purse, $800; for 3-year-olds and upward; claiming. St. Helena, 102 (Winters), 5 to 1, 2 to 1, even; Flapdoodle, 107 (Rice), 2 to 1, even; Scotland Belle, 102 (White), 7 to 5. Time, 1:47. Three D's, Tim Gleason, Gold Bells, Ifs and Ands, Silver Mire, Trumpet Rock, Miss Sand, Bachelor's Error, Richelieu also ran.

SIXTH RACE—One and one-sixteenth miles; purse, $800; for 3-year-olds and upward; claiming. Caribe, 107 (Pernia), 5 to 2, 4 to 5, 2 to 5; Ben Franklin, 112 (Fisher), 2 to 1, even; Great Beginner, 107 (White), 2 to 5. Time, 1:47 2-5. Treasurer, Lady Albumeur, Ondera, Angle Plane, Croissantanis, Trifle, Gee Eff Cee, Paprika also ran.

FAIR GROUNDS ENTRIES.

FIRST RACE—Three furlongs; purse, $1,200; for 2-year-old maidens.

1 Seth's Jewel 113	7 Mary Virginia..113
2 Asgo 116	8 The Coach 116
3 One Long Hop..116	9 Royal Sport 116
4 †My Bell 113	10 Calcite 116
5 Dorothy Lee 113	11 †Star 116
6 Ilston Whittier..116	12 Ring True 116
Also eligible—	
13 Angel Bright..113	16 †My Della 113
14 Lucille 113	17 ‡Haramzada 116
15 Tannery 116	

†Cold Stream Stud entry.
‡E. B. McLean entry.

SECOND RACE—Six furlongs; purse, $1,200; claiming; for 3-year-olds.

1 Shanty McCarty.110	7 Eager Play 110
2 *Lynnhaven 106	8 Bosporus 112
3 My Hobby 112	9 Genghis Khan..114
4 *Capt. J. S. 109	10 *Kaishek 107
5 *Finnic 108	11 Whip Cracker..110
6 *Gen. Rickey ...102	12 Twinkle Spangle.107
Also eligible—	
13 *Chr. Flanagan.110	15 Gold Ridge 112
14 Baritone 112	16 Thistle Star 105

THIRD RACE—Six furlongs; purse, $1,200; the Opportunity; for 3-year-olds.

1 Marshal Seth ...111	4 Woolorac 113
2 Burning Sun ...113	5 Pagan Laddie ...113
3 Sambo G. 111	6 Miss Paradise ...106

FOURTH RACE—One mile; purse, $1,200; the Pads and Fancies; for 3-year-olds and upward, fillies and mares.

1 Evermore 107	4 Ingrid 107
2 Black Alice 100	5 Ida O'Day 107
3 Mulatto 100	

FIFTH RACE—One mile; purse, $1,200; claiming; for 3-year-olds.

1 *Mystery Ballot 105	6 Mazzie 105
2 Rogue's Gold ...103	7 *Little Scout ...105
3 *Blind Hills 106	8 La Paloma 112
4 *Sport Dress ...101	9 Lester W. 112
5 *Rufe McClain ..107	

SIXTH RACE—One mile; purse, $1,200; claiming; for 3-year-olds and upward; maidens.

1 Illustrious 105	7 *Truitelle 108
2 *Woollatt 113	8 Mme. Dubarry ..113
3 Twinkle Star ...113	9 *Bil. Culbertson..113
4 *Rumplestiltskin.113	10 *Master Eddie...113
5 Promiscuous ...105	11 *Louisville Lou..108
6 *Jim McMahon..105	12 Aspin Lake 110
Also eligible—	
13 Fair Girl 105	16 *Carolyn Lee ...108
14 Elizabeth S. ...108	17 Louisville 110
15 *Miss Pink 100	

SEVENTH RACE—One and one-eighth miles; purse, $1,200; claiming; for 4-year-olds and upward.

1 Pat Calhoun ...112	7 *S.'s Premium..102
2 Harry B. 112	8 Bill Hare 112
3 Peter Prim 112	9 Queen Royal ...102
4 *Uncle Parks ...107	10 *Secrecy 102
5 *Culpeper 107	11 Star Falcon 112
6 Ursa Major 112	12 Jim Shannon....112
Also eligible—	
13 Blackamoor ...112	16 Gunnysack 112
14 Solo 112	17 Letter Six 112
15 *Whiskey Run..107	

EIGHTH RACE (substitute)—One and one-eighth miles; purse, $1,200; claiming; for 4-year-olds and upward.

1 *Grand King ...107	7 Coppershine 112
2 *Hesitation 102	8 *Kent L. 107
3 *Edith Grey 102	9 *Shasta Belle....102
4 Corn Belt 112	10 *Erla Lee II....102
5 *Calsona 102	11 *Horologe 107
6 *Natrolight 107	12 Plucky Pal 112
Also eligible—	
13 *Isoard 107	16 Jack O'Leen ...102
14 King Bruce 112	17 *Jim Sanda 107
15 *H. New Year..102	

*Apprentice allowances claimed.
Weather, cloudy; track, fast.

TWIN OAKS WORRIED.

Claiming that the Washington Loan & Trust Co. Five did not win from them, 11-10 as was published, because the gymnasium closed with the score 10-9 in their favor, the Twin Oaks Basketers want to schedule another game with the Bankers to decide which is the better. Manager Young can be reached at Main 8976 or Adams 9777.

EASTERN FIVE BEATEN BY G. U. PREP

Foul Shot, With Score Tied, Decides Game by 34-33 Count.

TAKING advantage of Eastern's use of many reserve players and in turn exhibiting their most sensational brand of basket ball this season, the Georgetown Prep Five nosed out Eastern yesterday, 34 to 33, at Garrett Park.

Seldom have the Georgetown Preps performed in the manner in which they did yesterday. Led by Rehkopf and Watkins, the Preps sent shot after shot through the rims to match every thwart of Eastern.

Rehkopf's total of 11 points included three sensational shots from long range for baskets, while his accurate eye aided him in making good three foul tosses which came his way. Watkins scored four field goals and two foul tosses for 10 points.

Only Wood, of the regular combination, started for Eastern, with the possible exception of Robey, who usually shares the center position with Phillips in the high school series games. The several reserves used, however, played in steady form, steady enough to keep Georgetown Prep on the go throughout. Robey, of all of them, played the best game, totaling 9 points, in addition to playing a stellar floor game.

Georgetown Prep led throughout in its success of toppling an opponent of Eastern's strength, and enjoyed a 16-to-13 advantage at the half. Although Eastern spurted in the last two quarters, the prepmen's early advantage stood them in good stead.

G. U. Prep.	G	FG	P	Eastern.	G	FG	P
Disibeur, lf	3	1	7	Kelso, lf	0	0	0
Meyers, lf	0	0	0	Harrell, lf	2	0	4
Rehkopf, rf	4	3	11	Noonan, rf	0	0	0
Watkins, c	4	2	10	Wade, rf	1	1	3
Heekin, lg	1	0	2	Robey, c	4	1	9
Robinson, rg	2	0	4	Zahn, lg	4	0	8
				Wood, rg	4	1	9
Totals	14	6	34	Shapiro, rg	0	0	0
				Totals	15	3	33

Referee—Kopf.

HAVANA ENTRIES.

FIRST RACE—Six furlongs; purse, $800; claiming; for 4-year-olds and upward.

1 *Mose Shapoff..104	9 *Orman 104
2 *Winsome 102	10 *Single Dale ...104
3 *Neptune 104	11 *Postmistress ..102
4 Student Prince..109	12 *Flag Tag 107
5 *Gymkhana 102	13 *Capt. Jack 104
6 *Valley Light ...104	14 The Engineer....109
7 *Mother of Pearl.102	15 Bedford Queen..104
8 *Woolflower II. ..99	

SECOND RACE—Six furlongs; purse, $800; claiming; for 4-year-olds and upward.

1 *South Pacific..107	9 *Shasta Butte..104
2 *Josie Hartman..99	10 Golden Top 104
3 *Charger 107	11 *J. G. Mehaffey..104
4 Apopka 107	12 Forefather 109
5 *Bellarion 107	13 Llsab 109
6 *Sport Royal ...104	14 Sporting Life ..107
7 *Como Girl 104	15 Max Brick 112
8 *Mike McLuke..104	

THIRD RACE—Six furlongs; purse, $800; claiming; for 4-year-olds and upward.

1 *Ambition 99	9 *Stella May 109
2 *Orbikrip 99	10 *Bedford Dream..102
3 *Choc. Soldier..104	11 *My Ally 104
4 *Mona 99	12 *All Rightie 99
5 Crasher 109	13 *Jimmy Finn ...104
6 *Thelma O. 92	14 Baby Doll 104
7 Gen. Ginockio..109	15 *Col. Pat 104
8 Polly Path 104	

FOURTH RACE—Three furlongs; purse, $800; Valley of Vinales; allowances; for 2-year-olds.

1 Queen Gorin ...115	4 Battle 109
2 Gay Rock 112	5 Dashy Dill 112
3 Yeggman 112	

FIFTH RACE—Six furlongs; purse, $800; claiming; for 3-year-olds and upward.

1 Tommy Foster..107	6 *The Runt 114
2 *Two Bills 102	7 *Gareth 102
3 *Coloratura 95	8 *Reddy Fox 102
4 Guest 100	9 Masinissis 107
5 Prude II 90	

SIXTH RACE—One and three-sixteenths miles; purse, $800; claiming; for 4-year-olds and upward.

1 *Clearing 110	8 *Lady Edna 97
2 *Lockerbie 105	9 *Isetta 109
3 *King Sol's Seal.105	10 *Texas Ranger..110
4 *First Mate 110	11 Br't Tomorrow..110
5 *Frankman 110	12 Warfield 115
6 *Street Liz 105	13 *Speedy Prince..105
7 Babe K. 110	

*Apprentice allowances claimed.
Weather, clear; track, fast.

TIA JUANA RESULTS.

FIRST RACE—Three furlongs; purse, $600; for 2-year-olds, maiden, colts and geldings. Lumoni, 108 (A. Snider), 10.80, 4.80, 6.80; Billy Wish, 109 (R. Jones), 13.00, 7.20; Vorpell, 105 (E. Taplin), 8.80. Time, 0:38 3-5. Vagabond, Woodcut, Duke Pohl, Kavanaugh, Tapoka, Mad Whittier also ran.

SECOND RACE—Six furlongs; purse, $600; claiming; for 3-year-olds and upward. Weathervane, 117 (J. Wise), 57.80, 16.40, 8.20; Yucca, 100 (A. Tiner), 21.80, 8.80; Rehukai, 104 (H. Louman), 3.80. Time, 1:13 1-5. Reigh Celene, Prospecta, Audrey S., Crowner, Consent, Villa Byrnes also ran.

THIRD RACE—Five and one-half furlongs; purse, $600; claiming; for 4-year-olds and upward. Kop thr Coin, 111 (L. Trimble), 16.20, 8.00, 6.00; Little Broom, 108 (D. Hurlburt), 6.00, 3.60; Bull Run, 105 (G. Floyd), 4.60. Time, 1:10. Burr Winslow, Ask John, Jim Bethel, Macbeth, Sayer M., Ella May, Kilbronsyth also ran.

FOURTH RACE—Five and one-half furlongs; purse, $600; claiming; 4-year-olds and upward. Cuevas, 111 (L. Brown), 5.20, 4.40, 2.80; Vigor, 108 (W. Barrett), 5.80, 4.00; Margaret Elnora, 100 (R. Leishman), 3.80. Time, 1:10. Patriarch, Babe Ruth, Chick Up, Bill Henry, Hominy also ran.

FIFTH RACE—One mile and 70 yards; purse, $700; claiming; 4-year-olds and upward. Voorflor, 104 (D. Lyons), 27.60, 12.20, 5.20; Engadine, 106 (A. Schenk), 13.80, 6.20; Ben Handley, 111 (E. Steffen), 4.20. Time, 1:54 1-5. Murky, Quinine, Tennessee, Bellefay, El Cid, Wynnewood also ran.

SIXTH RACE—Six furlongs; purse, $1,000; allowances; for 3-year-olds. Andromeda, 109 (J. Inzelone), 3.20, 2.80, 2.20; Shasta Queen, 100 (H. Philpot), 3.40, 4.00; Alto, 105 (C. E. Allen), 3.40. Time, 1:17. Djinn, Lady Va Va, Turk's Cap also ran.

SEVENTH RACE—One mile and 70 yards; purse, $800; claiming; for 3-year-olds and upward. Laddie Buck, 107 (L. Trimble), 7.40, 3.80, 3.20; Semper Felix, 92 (Douglas), 4.80, 4.00; Captain Guard, 104 (J. Wood), 5.00. Time, 1:51. Conciliation, Parchesi, Duckweed, Shampoo also ran.

EIGHTH RACE—One and one-eighth miles; purse, $800; claiming; for 4-year-olds. Tanist, 112 (W. Barrett), 6.60, 3.80, 3.00; Runbank, 107 (D. Lyons), 3.80, 3.20; Elmer H., 107 (Trivett), 4.00. Time, 2:01 1-5. Croatan, Alloy, Prospect, Shasta Nut, Hilo also ran.

Racing Selections

HAVANA.

1—Gymkhana, Postmistress, Bedford Queen.
2—Mike McLuke, Charger, Sporting Life.
3—Crasher, Polly Path, Thelma O.
4—Queen Gorin, Yeggman, Battle.
5—Tommy Foster, The Runt, Reddy Fox.
6—Bright Tomorrow, Street Liz, Izetta.
Best—Crasher.
—Louisville Times (A.P.).

MIAMI.

1—Azure, Sunny Port, Erin Go Bragh.
2—Thunder Girl, Leisure Hour, Red Spider.
3—Margate, Jim Crow, Whizzing Cloud.
4—Prig, Dolly S., Battlefield.
5—Rainstorm, Tester, Red Curl.
6—Louisville and Nashville, Florenda, Quick Stick.
Best—Prig.
—Louisville Times (A.P.).

MIAMI.

1—Intense, Sunny Port, Erin Go Bragh.
2—Gay Hallie, Thunder Girl, Red Spider.
3—Jim Crow, William P., Whizzing Cloud.
4—Flagship, Dolly S., Lucent.
5—Testor, Rain Storm, Forget Me Not.
6—Isabella, Louisville and Nashville, Mikado.
—New York Handicap.

HAVANA.

1—Gymkhana, Post Mistress, Mose Shapoff.
2—Carger, Golden Top, Max Brick.
3—Mona, Chocolate Soldier, All Rightie.
4—Yeggman, Battle, Queen Gorin.
5—The Runt, Two Bills, Coloratura.
6—Frankman, War Field, Lockerbie.
—New York Handicap.

TIA JUANA.

1—Violeta, Glad Girl, Bit of Fashion.
2—Pirate Gold, Vigor, Pepper Bank.
3—Your Majesty, Glad Effort, Brown Bank.
4—Red Banner, Chick Bell, Shasta Sheik.
5—Henry Horner, Pretty Pol, Musketeer.
6—Adolphus, Beowulf, Thistle Gold.
7—Andromeda, Oh Say, Masked Marvel.
8—Leo Lampe, Moon Child, Marie Blanche II.
9—Bank, Jr., Captain Guard, Hopuwai.
—New York Handicap.

HORNING LOANS
Diamonds Watches, Jewelry
South End of Highway Bridge
(Opp. Washington Monument.)

HILLTOP BOXERS OPPOSE W. MARYLAND TONIGHT

Match to Test Caliber of G. U. Team

Ekaitis, Visitors' Ace, to Battle Greeves; Seven Bouts.

Attendance Limited; Formal Dress Has Been Requested.

COLLEGIATE boxing will make its 1929 bow here tonight when the ring teams of Georgetown and Western Maryland, of Emmitsburg, Md., clash in a program of seven bouts in Ryan Gymnasium at the Hilltop. The first bout will commence at 8:30 o'clock.

Elaborate preparations have preceded the inaugural. Director of Athletics Lou Little, of Georgetown, looks for a crowd that will tax the limited seating capacity of Ryan Gymnasium. There will be seats for about 1,200 and admission will be by special invitation or presentation of the regular passbook of the G. U. Athletic Association. Those desiring to purchase books which entitle the bearer to witness all winter and spring sports events of Georgetown may do so today at Little's office at the Hilltop.

An atmosphere more appropriate for a wedding or a debs' coming-out party will prevail. Formal dress is requested. When the fighters make their entrance they probably will look out of place, but the stage will be theirs for the evening nevertheless.

Georgetown's First Match of Season to Be Acid Test.

It will be Georgetown's first match of the season and Western Maryland's second. A mixed team of veterans and newcomers will wear the silks of Georgetown, while a more experienced team will represent Western Maryland.

Human nature will have a fight on its hands, too. The rules of amateur or collegiate boxing prohibit any sort of applause by spectators during the actual fighting. Only between rounds is it allowed. More than one fan will find it hard to suppress his feelings when a good, healthy sock lays some gladiator low.

Especially will this be true in the feature bout of the program between Bob Greeves, of Georgetown and Bob Ekaitis, of Western Maryland, who will fight in the middleweight class. The visiting boxers are known as the Green Terrors. By himself Ekaitis is terror enough for a whole team.

Greeves Must Face Ekaitis, Star of Western Maryland.

Greeves will have the honor, also the job, of meeting Ekaitis. He will do the job well if he holds Ekaitis to something near an even point score. The star of the Terrors is one of the hardest punching middleweights in college ranks and he has won six of the nine victories of his career by knockouts. He has been defeated twice, both times by decisions.

The order of the bouts is arranged according to weights, the lightest contestants fighting first. Thus the Greeves-Ekaitis match which probably will be the best will occupy a middle position on the card. Another likely thrilling bout will be that between Charley Fish of Georgetown, and Capt. Dick Norris of the visiting team. They are welterweights.

Following is the program:

118 pounds—Tardugno (G.) vs. Callahan (W. M.).
126 pounds—Haggerty (G.) vs. Crosby (W. M.).
135 pounds—Murphy (G.) vs. Hart (W. M.).
145 pounds—Fish (G.) vs. Norris (W. M.).
160 pounds—Greeves (G.) vs. Ekaitis (W. M.).
175 pounds—Posso (G.) vs. Klepalc (W. M.).
Unlimited—Tierney (G.) vs. Downer (W. M.).

Hyattsville Guards Win From Woltz A. C., 30-22

The Company F Team of the Hyattsville National Guards, defeated the Woltz A. C Five in a fast Washington City League game last night, 30 to 22, in the National Guard Armory at Hyattsville. Woltz was held without a field goal in the first half and trailed, 15 to 4, at intermission. In the second half, Woltz threatened to tie the score, but the Guards drew away at the end. All of the Company F regulars had a hand in the scoring.

Co. F.	G	FG	P	Woltz.	G	FG	P
Troy, lf	1	1	3	Sweeney, lf	4	1	9
Shanklin, lf	2	2	6	Kepple, rf	0	1	1
Reeley, rf	2	0	4	Harrington, c	2	4	8
Chase, rf	0	0	0	Faber, lg	1	1	3
Vincent, c	1	5	7	Swift, rg	0	1	1
Devlin, lg	2	1	5	Heiss, rg	0	0	0
Wright, rg	1	3	5				
Totals	9	12	30	Totals	7	8	22

Referee—Sumner.

Co. F Res. 1.	G	FG	P	Berwyn.	G	FG	P
Spicknall, lf	0	0	0	Weigel, lf	2	0	4
Shanklin, rf	2	1	5	Carroll, rf	0	1	1
Ruche, rf	1	0	2	King, rf	0	0	0
Chase, c	3	0	6	Gubisch, c	0	0	0
Lauer, lg	0	1	1	Smith, lg	2	2	6
Rose, rg	1	0	2	Giddings, rg	1	0	2
				Slater, rg	0	0	0
Totals	7	2	16	Totals	5	3	13

Referee—Sonneberg.

Brentwood.	G	FG	P	Co. F Res., 2.	G	FG	P
Wanley, lf	8	0	16	Lewis, lf	2	2	6
Bailey, rf	2	1	5	Bassford, rf	1	1	3
Winchester, rf	0	1	1	Watts, c	0	0	0
Kopp, c	0	1	1	Travers, lg	0	0	0
Albee, c	1	1	3	Vincenzo, rg	0	0	0
O'Donnell, lg	2	1	5	Cogar, rg	1	2	4
Xanton, lg	0	0	0				
Simpson, rg	0	0	0				
Garnet, rg	0	0	0				
Totals	14	4	32	Totals	4	5	13

Referee—Sonneberg.

BOYS CLUB LEAGUE.

Four games were played in the Boys Club League last night. In the 85-pound class, the Times Boys Club defeated the Tigers, 26 to 22 and the Colonels bested the St. Martins, 15 to 5. In the 115-pound division, the Meridians downed the Optimists, 22 to 14, and the Frenchys defeated the Fort Myers, 23 to 16.

Tigers.	G	FG	P	Times B. C.	G	FG	P
Culamaris, lf	5	0	10	Pell, lf	9	1	19
Brady, rf	3	2	8	Bailey, rf	2	0	4
Gallano, c	0	0	0	White, c	0	0	0
Cuilsanto, c	0	0	0	Alexander, c	0	0	0
Kitchen, lg	0	1	1	Travers, lg	0	3	3
W. Brady, lg	0	0	0	Hoffman, lg	0	0	0
Beaver, rg	1	0	2	Miller, rg	0	0	0
Fhauser, rg	0	1	1	Divver, rg	0	0	0
Totals	9	4	22	Totals	11	4	26

Referee—Leib.

Colonials.	G	FG	P	St. Martin.	G	FG	P
Hahn, lf	2	0	4	Farrell, lf	0	1	1
Russell, lf	1	2	4	J. Roland, rf	1	2	4
Porter, rf	0	0	0	Durkin, c	0	0	0
Wheeler, rf	0	0	0	R. Flavin, lg	0	0	0
Lassisse, c	1	0	2	M. Curtin, rg	0	0	0
Heatwole, [illegible]	1	1	3				
Vermillion, rg	1	0	2	Totals	1	3	5
Totals	6	3	15				

Referee—Bruder.

Meridians.	G	FG	P	Optimists.	G	FG	P
Beahm, lf	0	0	0	Mundell, lf	1	0	2
Smith, lf	0	0	0	Hale, rf	2	0	4
Scafide, rf	1	0	2	Rowlett, c	0	0	0
Ciskin, rf	0	0	0	Gaskins, c	1	0	2
Burke, c	5	1	11	Davis, lg	1	0	2
Bush, lg	0	0	0	Koonin, lg	0	1	1
Jarvis, lg	0	0	0	Mandes, rg	0	0	0
Johnson, rg	2	2	6	Gately, rg	1	1	3
Gorewitz, rg	1	0	2				
Totals	9	4	22	Totals	6	2	14

Referee—O. Mitchell.

Frenchy's.	G	FG	P	Ft. Myer.	G	FG	P
Gass, lf	1	0	2	McPherson, lf	2	0	4
Coyar, lf	0	0	0	Wolverton, rf	1	6	8
Hurd, rf	1	0	2	Schilling, c	0	1	1
Holland, c	[illegible]	[illegible]	[illegible]	Chenoweth, c	0	2	2
Lewis, lg	[illegible]	[illegible]	[illegible]	Whitely, lg	0	0	0
Byrd, rg	[illegible]	[illegible]	[illegible]	McKinley, rg	0	1	1
[illegible]				Totals	3	10	16

Referee—[illegible].

FOE OF G. U. HEAVYWEIGHT

"JIGGS" DOWNER,
Camden, N. J., youth who was runner-up for the American intercollegiate heavyweight boxing title last season, is the representative of the Western Maryland boxing team who will meet Jack Tierney. Georgetown heavy, tomorrow night on the program of bouts at the Hilltop.

Women Bowl Men's Team At Georgetown Tonight

Asking no handicap, the crack Commercial Team bowlers of the Washington Ladies League will roll against Sam Benson's team, at plesent leading the Georgetown Recreation League, in a special match tonight on the Georgetown Recreation drives. Some of the best women bowlers of the city are included on the Commercials. Immediately after the team games a double match will be contested between the well-known Bradt-Frere combination and the Benson-Bradt Team, with the former being conceded an even chance to win.

A. R. E. Basketers Play Richmond Team Tonight

The American Railway Express Five will entertain the strong Richmond, Fredericksburg & Potomac Quintet, of Richmond, Va., tonight in the Terminal Y gymnasium at 7:30 o'clock. The visitors come with a long winning streak and also a series of Y games for Y championship.

The local Expressmen will be well fortified for the Virginians with Pepco Barry and Howard Miller, forwards; Eddie Colliflower, center, and Dick Hughes, Engle, Devoe and Stonewall, guards.

The Expressmen will entertain the McDonough Alumni Five, of Baltimore, tomorrow night in the Terminal Y gymnasium at 8 o'clock. Last night the Expressmen defeated the Company C Five of the District National Guard, 33 to 21.

SOUTHERN RY. CLERKS BOWLING AVERAGES

STANDING OF THE TEAMS.

	W.	L.	Pct.		W.	L.	Pct.
Operation	28	14	.666	Pur., No. 2	20	22	.476
Traffic	25	17	.595	Treasurers	19	23	.452
Auditors	22	20	.523	Construc'n	17	25	.404
Pur., No. 1	20	22	.476	Law	17	25	.404

TEAM AVERAGES.

Team—	St.	Sp.	H.G.	H.S.	Ave.
Auditors	82	398	594	1,686	520-6
Operation	70	400	570	1,637	518-24
Purchas., No. 1	58	333	546	1,551	498-5
Construction	73	296	576	1,620	495-10
Traffic	55	340	586	1,638	494-12
Treasurers	69	311	551	1,638	484-18
Law	67	295	574	1,589	490-39
Purchas., No. 2	74	265	557	1,564	484-14

INDIVIDUAL AVERAGES.

Name—	St.	Sp.	H.G.	H.S.	Ave.
AUDITORS.					
Jarman	7	25	133	362	113-3
Gleason	22	106	147	376	112-17
Folger	16	80	131	346	104-19
Hutchinson	17	73	135	352	101-12
Snelling	6	10	126	355	100-4
Harrison	9	53	124	334	99-19
Zobel	6	56	127	323	97-26
OPERATION.					
Blaisdell	20	90	141	366	107-9
Sole	15	90	133	346	105-41
Fitzgerald	10	61	139	341	104-21
Fegan	8	83	136	335	103-19
Ettenger	10	30	128	345	103-2
Barse	1	4	120	307	102-1
Allwine	4	33	112	319	97-16
Magruder	2	9	99	275	90-2
PURCHASING, NO. 1.					
McCullen	12	60	141	329	102-7
Ramsey	14	68	135	329	100-27
Alderton	9	61	126	332	99-16
Ball	7	52	118	333	99-12
Scrivener	10	58	127	322	98-23
Dorsey	6	34	113	317	96-13
LAW.					
Terry	15	94	130	342	107-1
Spencer	13	51	127	329	97-23
Hayes	14	52	136	327	96-39
Stultz	11	52	127	320	95-35
Granger	14	46	118	304	95-13
CONSTRUCTION.					
Miller	8	26	132	328	102-4
Koener	13	73	124	356	101-10
Gough	19	57	136	371	100-33
Thomas	17	57	125	344	99-40
Otto	9	60	124	327	99-10
Stephens	3	3	124	304	95-4
Tait	0	7	102	285	93-1
V. N. Thompson	2	3	109	303	92-3
TRAFFIC.					
Watts	7	77	125	333	102-32
Hill	8	80	126	326	101-13
Gardner	13	51	135	332	100-28
Lake	1	5	113	301	100-1
Taylor	18	62	161	381	99-32
McMahon	0	10	106	267	95-2
Keefer	7	42	122	330	92-30
PURCHASERS.					
Campbell	17	79	138	375	104-31
Moye	19	64	129	330	101-19
Anderson	11	51	113	316	97-1
Early	3	7	109	295	96-5
Whalen	10	58	128	312	95-35
Green	6	39	120	319	93-28
McLaren	1	4	102	275	91-2
PURCHASING, NO. 2.					
Staffell	8	28	134	341	105-8
Foreman	14	51	134	329	102-30
Dyer	12	48	124	335	97-1
Maley	10	37	119	320	96-21
Rivercomb	0	3	105	290	96-2
Smoot	8	35	118	332	94-8
Donaldson	15	38	128	323	94-6
Summers	7	25	108	307	90-8

RECORDS.

First high individual average, Jarman, 113-3; second high individual average, Gleason, 112-17; third high individual average, Blaisdell, 107-9. High game, Taylor, 161; second high game, Gleason, 147. High set, Taylor, 381; second high set, Gleason, 376. Greatest number of strikes, Gleason, 22; second number of strikes, Blaisdell, 20. Greatest number of spares, Gleason, 106; second greatest number of spares, Terry, 94. High team game, Auditors, 594. High team set, Auditors, 1,686.

NORTHWESTERNS ANXIOUS.

The Northwestern A. C. Five want Saturday night games with midget and junior teams having gymnasiums. Any teams interested, phone the manager of the Northwesterns.

Special Matches Listed For Holy Rosary Bowlers

Two teams representing the Holy Rosary and Avenue Valet Shop will roll tonight on the Convention Hall drives in a return match in their series of team matches. Last week the Rosary Regulars fell before the Valet Shop Regulars but the Rosary Reserves won easily over the Valet Shop Reserves by a large margin.

Tonight's games will find all of the teams concerned ready to wreck havoc with the other in the matter of winning or losing the series. Joe Delisi, who was erroneously placed on the ineligibility list last week, will once more be in the Rosary's line-up tonight.

ORIGINAL EAGLES IN ACTION

Original Anacostia Eagles entertain the All-Scholastic Five tonight in the Congress Heights Gymnasium beginning at 8:30 o'clock. In a preliminary the Tivoli Whirlwinds will engage the French A. C. at 7 o'clock.

TREMONTS WIN CLOSE GAME

Tremonts defeated the Y. M. C. A. Independents last night, 18 to 13, in the Y Gymnasium. Close guarding of both teams featured the game. The Tremonts meet the Petworth Mets tonight in a Community Center League tilt at MacFarland Junior High Schol at 9 o'clock.

Tremonts.	G	FG	P	Independents.	G	FG	P
P. Ciango, lf	0	2	2	VanBergen, lf	1	0	2
Willner, rf	3	0	6	Glascock, lf	0	0	0
Lillie, c	1	2	4	Diehl, rf	0	0	0
Semia, c	0	0	0	Thornton, c	2	0	4
N. Galotta, lg	1	2	4	Hoffman, c	0	0	0
Shahady, rg	1	0	2	Terneak, lg	1	1	3
				Moskovitz, rg	1	0	2
Totals	6	6	18	Totals	6	1	13

BOWLING SCORES

COMMERCIAL LEAGUE.

U. S. DAILY (537, 506, 513)—Kennedy, 273; Thompson, 299; Bush, 315; Oberman, 323; Lawrence, 331. DULIN & MARTIN (452, 492, 505)—Dummy, 240; Boyer, 335; Godey, 275; H. V. Wilson, 318; H. E. Wilson, 281.

TIMES-HERALD (511, 532, 464)—Rocaty, 123, 101, 94; Thomas, 78; Kinney, 103, 120, 92; Bohlayer, 89, 89, 86; Johnson, 118, 129, 106; Curtin, 93, 86. EVENING STAR (491, 482, 499)—Weidman, 107, 105, 123; Burrows, 114, 93, 93; Quinn, 88, 92, 83; Whitford, 92, 107, 89; Holbrook, 89, 85, 111.

PEOPLE'S DRUG STORES (483, 534, 524) Edmonston, 304; Gundling, 273; Hawes, 351; Robinson, 323; Hamilton, 290. WILKINS COFFEE (461, 472, 483)—Brody, 302; Windsor, 256; Plumpton, 267; H. Williams, 274; Ulrich, 317.

MASONIC LEAGUE.

SILVER SPRING (466, 507, 474)—Black, 82, 105, 87; Kensinger, 100, 113, 94; Jones, 85, 102, 99; Hood, 108, 94, 92; D. Jones, 91, 95, 102. PENTALPHA (495, 496, 461)—Seibert, 97, 87, 87; Mitchell, 90, 99, 84; Beyer, 83, 91, 84; Werntz, 125, 89, 87; Barnard, 100, 128, 119.

JOPPA (480, 525, 464)—Pratt, 123, 97, 82; Comer, 84, 102, 100; Schlag, 87, 96, 88; Oscar, 89, 115, 94; Wire, 97, 115, 100. DAWSON (485, 520, 509)—Ableman, 117, 109, 93; Bell, 87, 104, 97; Boyd, 86, 102, 121; Giles, 82, 109, 91; Motyka, 113, 96, 107.

NEW JERUSALEM (513, 524, 513)—Purdy, 90, 105, 108; Evans, 125, 108, 111; Campbell, 99, 114, 99; G. Jacobs, 102, 99, 96; Smith, 97, 98, 99. TAKOMA (497, 457, 505)—Baily, 85, 83, 90; Robb, 120, 73, 70; Waller, 94, 92, 96; Gurrier, 93, 94, 131; Dyre, 79, 95, 96; handicap, 26, 20, 20.

ATHLETIC LEAGUE.

JOSEPH PHILLIPS (535, 563, 615)—Nolan, 102, 109, 105; Rose, 97, 100, 134; Wood, 118, 114, 120; Whalen, 119, 139, 116; Works, 99, 101, 140. PENN OIL (528, 501, 533)—Kenny, 83, 94, 113; Smith, 105, 92, 99; Oberman, 116, 116, 109; dummy, 90, 90, 90; Pestell, 134, 109, 122.

SPECIAL MATCH.

ARCADIANS (557, 533, 524, 549, 538)—Panos, 105, 100, 115, 126, 116; Dracopoulos, 132, 132, 114, 110, 97; Blakos, 110, 101, 95, 108, 113; Crisposers, 105, 97, 107, 93, 97; Manjouris, 105, 103, 93, 112, 115. Total, 2,701. SPARTANS (470, 510, 522, 561, 509)—Poulos, 92, 108, 108, 115, 105; Leoniyaf, 98, 83, 102, 116, 88; Louis, 98, 90, 98, 113, 91; Wallace, 93, 118, 111, 110, 91; Panpos, 100, 111, 103, 107, 104. Total, 2,581.

INTERIOR DEPARTMENT LEAGUE.

PENSION (492, 491, 473)—Maschaeur, 101, 96, 70; Phelps, 90, 97, 108; Crowley, 89, 83, 78; Isenstein, 104, 103, 126; Curley, 104, 108, 88. SURVEY, NO. 2 (486, 515, 558)—Schleith, 103, 113, 139; Morris, 97, 89, 92; Bischoff, 109, 99, 108; Reed, 92, 109, 119; Dykes, 85, 105, 100.

SECRETARY (557, 518, 514)—Schrest, 110, 99, 103; Updike, 102, 96, 101; Smith, 122, 89, 86; Dotson, 106, 112, 105; Flanery, 117, 122, 119. DISBURSING (505, 498, 518)—Elliott, 121, 107, 93; Hubscher, 92, 78, 106; Hoover, 77, 101, 104; Falk, 96, 115, 117; Peterson, 119, 97, 98.

INDIAN (474, 455, 524)—Gray, 90, 88, 92; Vanderlip, 91, 96, 130; Peake, 114, 103, 91; Armstrong, 89, 123; Lambert, 78; Plake, 90, 90, 88. LAND (488, 452, 504)—Kendrick, 113, 81, 103; Boone, 101, 92, 93; Moran, 82, 93, 86; Billings, 96, 82, 106; Dawson, 96, 104, 114.

EDUCATION (486, 406, 485)—Garbrick, 104, 89, 99; Carpenter, 99, 85, 90; Black, 86, 85, 81; Thomas, 85, 97, 91; Le Clair, 93, 91, 105; Handicap, 19, 19, 19. SURVEY, NO. 1 (495, 545, 530)—King, 102, 96, 114; Greenslet, 95, 118, 83; Callahan, 97, 107, 117; Boteler, 105, 101, 119; Oberheim, 96, 123, 97.

POSTOFFICE LEAGUE.

R. M. S. (503, *490, 490)—Taylor, 294; Chisholm, 275; Pinney, 291; Murphy, 303; Fogerty, 320. CENTRAL (474, *490, 451)—G. Bondurant, 275; Haun, 287; Young, 271; Duncan, 278; Streitz, 288; Handicap, 36.
* R. M. S. won roll-off (second game).
MONEY ORDER (452, 538, 493)—Kislink, 292; Otterback, 275; E. Roberts, 309; Knockey, 309; Sommerkamp, 296; Handicap, 3. INDEPENDENTS (429, 512, 458)—Dale, 299; McCoy, 263; Robertson, 276; Tubbs, 287; Dorsey, 274.

Two American U. Stars Ruled Out of Navy Game

American University will be unable to use two of its stars when it engages the Navy Five at Annapolis on February 2. A rule governing sports at the Naval Academy prohibits either the Midshipmen or their opponents using freshmen.

The rule affects Forrest Burgess, forward and leading scorer, and Dave Lichliter, center, one of the dependables of the Eagles' passing game. Both are newcomers to American U. this year, although Lichliter is a transfer student and pursues the junior course. They would have to put in a full term before becoming eligible to play against Navy.

PECKS BEAT GUNNERS.

Al Rosendorf's basket in the last few seconds of play won for the Peck Seniors over the Seaman Gunners last night, 21 to 20, at Bolling Field. Rosendorf's timely basket featured an uphill game of the Pecks, who had to come from behind in the last two quarters after leading, 15 to 13, at the half.

Peck Srs.	G	FG	P	Seaman Gun.	G	FG	P
H.C.Tucker, lf	3	1	7	Britchett, lf	0	0	0
Downes, rf	6	0	12	Smith, lf	1	1	3
H.J.Tucker, c	0	0	0	Dixon, rf	0	0	0
Jewell, lg	0	0	0	Meade, c	7	3	17
Barnes, rg	0	0	0	Scogin, lg	0	0	0
Rosendorf, rg	1	0	2	Borden, rg	0	0	0
Totals	10	1	21	Totals	8	4	20

Foul shots attempted—Peck, 5; Seaman Gunners, 7. Referee—Shore.

HOFFMAN CLOTHIERS WIN.

Special to The Washington Post.

Alexandria, Va., Jan 24.—The Hoffman Clothiers defeated the Episcopal Theological Seminary Five, 40-22, here last night. The Clothiers took the lead at the start and were never headed, having a 15-13 advantage at the end of the first half. The eamwork of the Clothiers featured, six players figuring in the scoring. Bryant, at center, was the outstanding player for the visitors.

Hoffman.	G	FG	P	Episcopal.	G	FG	P
Brenner, lf	4	3	11	Morris, lf	2	0	4
Wingfield, rf	1	0	2	Epps, lf	0	0	0
Cronin, rf	4	0	8	Cadigan, rf	2	1	5
Allen, c	0	0	0	Bancroft, rf	1	0	2
Cabell, c	3	0	6	Bryant, c	4	1	9
Travers, lg	3	1	7	Travers, lg	0	2	2
Kersey, lg	0	0	0	Bull, rg	0	0	0
Hamilton, rg	3	0	6	Ewing, rg	0	0	0
Totals	18	4	40	Totals	9	4	22

Referee—Williams (Alexandria High).

POTOMAC BOATMEN WIN.

Potomac Boat Club basketers won over the Old Dominion Five last night, 37 to 31, in an overtime game. The Potomac Boatmen ran wild in the extra session after sharing a 31-31 score at the end of regulation play. Aman starred for the winning Boatmen.

Potomac B. C.	G	FG	P	Old Dominion.	G	FG	P
Lilly, lf	3	4	10	Schicktanz, lf	4	5	13
Eshbaugh, lf	0	0	0	Pierpoint, lf	2	1	5
Aman, rf	6	2	14	Heberlig, rf	0	0	0
Cunningham, c	0	0	0	Edmonds, c	0	0	0
Timmons, c	0	0	0	Burns, c	0	1	1
Wiler, lg	1	0	2	Roberts, lg	0	0	0
Canavin, lg	2	4	8	Pearman, rg	0	2	2
Adkins, rg	1	1	3	Clarke, rg	3	4	10
Miller, rg	0	0	0				
Totals	13	11	37	Totals	9	13	31

Referee—Ford (Central Board).

PONTIACS WIN 7TH STRAIGHT

Pontiac A. C. Basketers made it seven straight at the expense of the Nusbaum Pharmacists last night, 21 to 19, in the Eastern High School Gymnasium. Young and Rice played well for the winners.

Pontiac.	G	FG	P	Nusbaum.	G	FG	P
Young, lf	2	2	6	Panella, lf	2	0	4
R. Clifford, lf	1	0	2	Cheri, lf	0	0	0
Ellington, rf	0	1	1	A. Panella, rf	0	2	2
R. Rice, c	2	2	6	Smith, c	2	2	6
G. Clifford, lg	1	0	2	Delabre, lg	1	1	3
S. Rice, rg	0	0	0	N. Panella, rg	0	4	4
Boyd, rg	2	0	4				
Totals	8	5	21	Totals	5	9	19

Referee—Taylor.

Y. M. C. A. AZTECS WIN.

Y. M. C. A. Aztecs defeated the Peck Insects last night, 32 to 23, in the Peck Memorial Church gymnasium. Walker was high scorer for the winners with 7 points, while Girton led for the Pecks.

"Y" Aztecs.	G	FG	P	Pecks.	G	FG	P
Walker, lf	3	1	7	Girton, lf	5	0	10
Joray, rf	0	1	1	J. Trundel, lf	0	0	0
Harrison, rf	1	1	3	O'Lone, rf	1	0	2
Perneyh'gh, c	3	0	6	King, rf	1	0	2
Ward, lg	2	1	5	D. Trundel, c	4	0	8
Pizza, lg	2	2	6	Bimms, lg	0	1	1
Perrone, rg	0	0	0	Brodie, lg	1	0	2
Sullivan, rg	0	0	0	Rosendorf, rg	0	0	0
				Dunnigan, rg	0	0	0
Totals	13	6	32	Totals	11	1	23

Referee—Tucker.

"Y" Aztecs.	G	FG	P	Pet. Cards.	G	FG	P
Joray, lf	3	1	7	Murray, lf	0	0	0
Walker, rf	4	0	8	Edmundson, rf	0	0	0
Gardner, rf	0	0	0	Raiford, c	0	0	0
Phelps, c	3	1	7	Hendricks, c	1	0	2
Hinman, c	0	0	0	McLean, lg	1	0	2
Chatlen, lg	5	0	10	Bagent, rg	0	1	1
Ward, rg	2	0	4	Sartill, rg	0	0	0
Totals	17	3	37	Totals	2	1	5

Foul shots attempted—Joray, Phelps (2), Hinman (3), Ward, Murray (2), Bagent (2), McLean. Referee—Fry (Y. M. C. A.). Time of periods—8 minutes.

Aztecs.	G	FG	P	Senators.	G	FG	P
Joray, lf	4	3	11	Parhood, lf	4	0	8
Mulhall, rf	2	1	5	Jarvis, rf	1	0	2
Hutchins, c	4	2	10	Croghan, c	0	0	0
Warder, lg	0	0	0	Casassa, c	1	0	2
Harvey, lg	0	0	0	Lynch, lg	0	1	1
Chatlen, rg	1	0	2	Neri, rg	1	0	2
Totals	11	6	28	Totals	7	1	15

Foul shots attempted—Joray (4), Mulhall, Hutchins (3), Harvey, Lynch, Neri (4), Jarvis (2). Referee—Shirley (Eastern). Time of periods—8 minutes.

Goldblatt Proves It's Points, Not Appearances, That Count

Tech High Captain and Star of Series Had Desire to Shine.

JACOB GOLDBLATT.

JACOB GOLDBLATT is not lazy. If he was, he wouldn't be playing basket ball. Then, again, few lazy boys get passing marks at Tech High. But Jacob Goldblatt does appear lazy on a basket ball floor. Jacob Goldblatt is not slow. If he was he could not continually outscore some of the fastest players in the high school series But Jacob Goldblatt does appear slow on a basket ball floor.

Regardless of appearances, the Tech High captain produces. In fact, Tech has five straight interhigh series victories, and four of them can be traced to this apparently lazy and slow player Twice with his team a point behind and with defeat gripping the hearts of most Tech rooters, he has supplied the tying and winning points. And on another occasion, when an inspired foe sought to tie a game, he contributed a field goal which clinched the game.

Goldblatt Again Proved Hero In C. U. Freshman Game.

The only game that Goldblatt did not play a prominent role in was Tech's first contest with Eastern. He was sick and did not play.

Just to prove that he was not just lucky, Goldblatt found the Tech team a point behind and a few seconds to play with the Catholic University Freshmen as opponents, unbeaten to that game He again proved the opportunist, dropping in a field goal to win the game.

Cornered and pressed for an explanation of his coolness under fire and his uncanny ability as a "money player," Goldblatt tried to explain that he had played more basket ball than the rest of the high school boys. The fact is that he has not.

But Goldblatt has studied the game and has made full use of his opportunities to play, always striving to play with boys older and larger than himself. His first team connection came four years ago with the Kanawha Midgets, operating in the 100-pound class. The next season he played with the Kanawha 145 and unlimited teams and the last two seasons with the Jewish Community Center Fives in the South Atlantic tournaments.

Had Suppressed Desire to Work Pivot and Block Plays at Tech.

He was a regular guard for Tech last year. He was impressed with the fact that his position then was defensive and he had little to do with the scoring. But he did have a suppressed desire to play like he had seen "Horse" Haggerty, of the Washington Professional Team and Earle Moser, former Central star, play.

Just before the present series began, Goldblatt was in a practice game and tried his now famous pivot shot. He made a basket and Coach Artie Boyd, of Tech, was quick to see the advantages of the play. He ordered Goldblatt to practice the play. Goldblatt's pivoting and working of the block play has made him the outstanding schoolboy player of many seasons.

WEST FIVE WINS IN LEAGUE.

The West Company Five avenged an early season defeat by winning over the Y. M. C. A. Tossers last night, 30 to 24, in a Washington City Amateur League game in the Y gymnasium. Banta starred for the Westmen with 10 points.

W. H. West.	G	FG	P	Y. M. C. A.	G	FG	P
Banta, lf	5	0	10	Henretty, lf	2	1	5
Dezendorf, rf	2	2	6	Nash, rf	0	0	0
Boerner, c	2	0	4	Brennan, rf	3	1	7
Furman, lg	0	1	1	Andrews, c	2	0	4
Mader, lg	1	0	2	Thompson, lg	1	1	3
Zahn, rg	3	1	7	Woodward, rg	2	1	5
Totals	13	4	30	Totals	10	4	24

Foul shots attempted—Dezendorf (2), Furman, Zahn (2), Henretty (2), Brennan, Andrews, Thompson, Woodward (3). Referee—Colliflower. Umpire—Entwistle.

J. C. C. FLASHES SEEK FOE.

The J. C. C. Flashes, winners in 18 straight games to date, have the use of the Congress Heights gymnasium for Wednesday, February 6, and would like to arrange a game with a 130-pound opponent as a preliminary to the Skinker Bos. Eagles-Y. M. C. A. game of that night.

The Boys Club Standards, Optimists, Whirlwinds or any other team in the 130-pound class, are challenged. Manager Tasi can be reached at Cleveland 3732 after 6 o'clock.

EPIPHANY FIVE TRIUMPHS.

Epiphany basketers nosed out the Lightning A. C. tossers, 26 to 25, in a close game at Epiphany last night. Katzman, with 12 points, starred for the winners.

Epiphany.	G	FG	P	Lightning.	G	FG	P
McLearn, lf	0	0	0	W. Bucher, lf	1	0	2
Hef'liner, lf	0	0	0	Wolf, lf	1	0	2
Reed, rf	4	0	8	Replogle, rf	1	0	2
Carpenter, c	2	0	4	A. Wolf, c	2	0	4
Naylor, lg	1	0	2	W. Miller, lg	3	0	6
Katzman, rg	5	2	12	Myers, lg	0	0	0
				McManam'n, rg	4	1	9
Totals	12	2	26	Totals	12	1	25

Foul shots attempted—Katzman (2), Reed, Myers (2). Referee—E. Miller.

SIXTH STRAIGHT FOR KENNEDYS

Kennedy Red Stars won their sixth straight game last night, when they defeated the K. of C. Tossers, 42 to 26, in the Casey Gymnasium Marks, with 12 points, and Vogel, with 10 points, led the winners in the scoring.

K. of C.	G	FG	P	Ken. Red Stars	G	FG	P
Mosir, lf	5	0	10	O'Dwyer, lf	2	0	4
Cohen, rf	4	1	9	Jones, rf	2	0	4
Healy, c	1	0	2	H'nsmith, rf	2	0	4
Nealon, lg	2	1	5	Marks, c	5	2	12
Sullivan, lg	0	0	0	Vogel, lg	5	0	10
Harback, rg	0	0	0	Floria, rg	4	0	8
				Murry, rg	0	0	0
Totals	12	2	26	Totals	20	2	42

Foul shots attempted—Jones, Marks (3), Neilon (2), Cohen (3). Referee—Johnson.

ST. THOMAS FIVE SCORES.

Ager starerd as the St. Thomas Basketers nosed out the Emmanuel Eagles, 35 to 33, last night in the St. Thomas Gymnasium. The winners want games with teams in the 130-pound class. Phone Manager Toomey at Cleveland 1705.

St. Thomas.	G	FG	P	Em. Eagles.	G	FG	P
Jones, lf	2	0	4	G. Clark, lf	1	0	2
Kernan, rf	1	0	2	Traband, lf	2	1	5
Ager, c	7	2	16	B. Smith, rf	3	0	6
Toomey, lg	4	1	9	L. Clark, c	3	0	6
Ryan, rg	2	0	4	Pezold, lg	2	0	4
				Stansbury, rg	4	0	8
Totals	16	3	35	Edelin, rg	1	0	2
				Totals	16	1	33

Foul shots attempted—Ager (4), Toomey (2), Traband (3), L. Clark. Referee—Daly (Devitt).

AZTECS BEAT NORTHERNS.

Aztecs defeated the Northerns last night, 42 to 31, at Wilson Normal in a game featured by the high scoring of Mullhall and E. Scanlon, of the winners. The Aztecs hav a gymnasium for Sunday and want a game with a junior or senior team. Phone West 1284.

Aztecs.	G	FG	P	Northerns.	G	FG	P
E. Scanlon, lf	5	1	11	Leverton, lf	5	3	13
Mulhall, rf	10	0	20	Huntt, rf	2	0	4
Dougherty, c	2	0	4	Niles, c	2	0	4
Much, lg	3	1	7	Stan, c	5	0	10
McGuire, rg	0	0	0	Miller, lg	0	0	0
				Wall, rg	0	0	0
Totals	20	2	42	Moore, rg	0	0	0
				Totals	14	3	31

Foul shots attempted—E. Scanlon (2), Dougherty, Much, McGuire, Mulhall, Leverton (4), Huntt. Referee—Cumberland.

BOWLING MATCHES SOUGHT.

A bowling team composed of four brothers of the Hurley family is anxious to arrange a match with a team of brothers in the city or vicinity. It is preferred that any games arranged be played on the Convention Hall alleys. Raymond C. Hurley may be reached at Lincoln 6563-W or 218 Fourteenth street northeast.

With the Fair Athletes

THE Jewish Community Center Six won its opening match in the Recreation League last night when it stopped the strong Aloysius Team, 55 to 16. It is the seventh straight victory for the Jewish Community Center girls.

Miss Fishman was the star of the contest, scoring 39 of her team's goals with 19 caged from the field and 1 from the free-throw line. The Aloysians were completely outclassed, seldom having the ball in their possession.

The Jewish Community Center Club will not be seen in a league game again until next Wednesday, when it plays the Hockey Club in the Holton Arms Gymnasium, while Aloysius will have action on Monday when they meet American Security & Trust in the St. Martin's Gymnasium.

J. C. C.	Position.	Aloysians.
Fishman	L. F.	Alderton
Shapiro	R. F.	Payne
Wineberg	Center	Harrington
Banner	S. C.	Reid
Kronman	L. G.	Sullivan
Greenberg	R. G.	Connor

Field goals—Fishman (19), Shapiro (5), Raine (3); Alderton (5), Payne (2). Foul goals—Fishman, Payne (2). Substitutions—Raine for Shapiro, Wolsman for Wineberg, Kleavens for Banner, Shosnos for Greenberg. Referee—Albert.

The only Recreation League match slated for tonight will be between the Basketeers and Company F in the Hyattsville Armory at 8 o'clock. It will be the first league game for section 1 of the junior division.

The Notre Dame Academy Aztecs had little trouble in defeating the Curly Club in the St. Martin Gymnasium last night, 36 to 18. R. Mulhall, D. Murphy and M. Wolfe were the Aztec stars, while M. Hurley and M. Mulhall were the outstanding Curley tossers.

Aztecs.	Position.	Curly Club.
Searles	L. F.	M. Mulhall
R. Mulhall	R. F.	A. Mulhall
Wolf	Center	Hickey
Whealan	S. C.	Gingras
Murphy	L. G.	McGarvey
Espey	R. G.	Herbeck

Field goals—R. Mulhall (12), Searles (5), M. Mulhall (6), A. Mulhall (3). Foul goals—Searles, R. Mulhall.

Both the Aztecs and Curley clubs have signified their intentions of entering The Washington Post's A. A. U. South Atlantic tourney for girls which will start early in March.

Application blanks for the girls' tourney can be obtained at The Post sport department or will be mailed upon request. Indications are that the fair sex branch of the A. A. U. championships will be as interesting as the boys' games as numerous teams have already requested blanks and sought information on the series.

The Bethany team, of the Baptist Young Peoples Union League and the Roxey A. C. of section 2 of the Recreation League's junior section, will play a practice match in the Bethany gymnasium at 8 o'clock. Both Bethany and the Roxey Club play league matches Monday night.

STANLEYS JOLT STANDARDS.

Stanley Basketers won their fifteenth game of the season by defeating the Boys Club Standards, 45 to 28, last night in the Boys Club Gymnasium. For games with the Stanleys phone Columbia 9333 between 6:30 and 7 o'clock.

Stanleys.	G	FG	P	B. C. Stands.	G	FG	P
Harris, lf	6	0	12	Tortorise, lf	2	1	5
Scher, lf	0	0	0	Raidy, rf	4	0	8
Hessler, rf	5	0	10	Ferguson, c	0	1	1
Curtin, c	2	1	5	A. Klein, lg	2	1	5
Mindel, lg	4	0	8	Colbert, lg	0	0	0
Lawson, lg	2	0	4	Bruin, rg	0	0	0
Gahan, rg	3	0	6	G. Hager, rg	4	1	9
Totals	22	1	45	Totals	12	4	28

Referee—Godfrey.

METROPOLITANS SCORE

The Metropolitan Five scored over the Isherwoods last night, 24 to 20, in an interesting game. Essex and Brewig starred for the winner with Dumford best for the losers. For games with the Metropolitans, phone Atlantic 2158.

BEN FRANKLIN FIVE BEATS STRAYER'S

Hoddinott and Proctor, Outstanding Stars in 43-35 Victory.

THE Benjamin Franklin Quintet, with the aid of Paul Hoddinott and Charlie Proctor, whose combined floor work and accurate shooting featured, defeated the Strayer's Business College Five last night, 43 to 35, in the Langley Junior High School Gymnasium.

Hoddinott topped the scorers with 14 points, including four baskets and six foul tosses, while Proctor was not far behind with five field goals and one foul toss, for 11 points. Gardner was best for Strayer's, with five baskets and two free tosses for 12 points.

Benjamin Franklin Five Leads, 18 to 3, at End of First Period.

With an 18-to-3 advantage at the end of the first quarter, the Benjamin Franklin Tossers injected several substitutes into the fray for the second quarter, but had to call upon the regulars again after the half, which finished 20 to 20 in favor of Strayer's. The regulars made up the margin as the final score brings out.

The Benjamin Franklin Tossers, with this win to add to their list, will engage the strong Gallaudet Five tomorrow night in the latter's gymnasium at 8 o'clock. Gallaudet won in a previous game.

Strayer's.	G	FG	P	Ben Franklin.	G	FG	P
Maranian, lf	4	0	8	Proctor, lf	5	1	11
Hook, rf	1	5	7	Wald, lf	0	0	0
Gardner, c	5	2	12	Hoddinott, rf	4	6	14
Nichols, lg	1	1	3	McCann, rf	0	0	0
Perry, lg	1	0	2	Pollinger, c	1	0	2
Barnesly, rg	0	0	0	Kraft, c	0	0	0
Rosenblatt, rg	1	1	3	Stuart, lg	2	0	4
Totals	13	9	35	Goshorn, lg	0	0	0
				Chatlen, rg	2	2	6
				Sherman, rg	3	0	6
				Totals	17	9	43

Referee—Johnson.

Nat Rookie Strike-Out King of International

New York, Jan. 24. (U.P.).—Maurice Bream, Jersey City, allowed the lowest percentage of runs earned per nine-inning game with 2.32, according to the official 1928 International League averages released for publication through the United Press today. Bream, however did not win half his games, winning 10 and losing 12.

Harry Seibold, Reading, led in games won and lost, with 22 victories and 8 defeats, for a percentage of .733. He won the most games, 22, and led in shutouts, 7.

Guy Cantrell, Baltimore, sold to Washington at the end of the season, took part in the most games, 52; the most innings, 290; faced the most batsmen, 1,284; allowed the most hits, 309; the most runs, 176; the most earned runs, 132, and struck out the largest number of batsmen, 165.

John Prudhomme, Toronto, pitched the most complete games, 27, and Jim Bagby, Jersey City-Newark, finished the most games 17.

Prudhomme pitched the only no-hit game of the season, a seven-inning game against Jersey City, August 23.

Washington Riflist Wins Event at Pinehurst Traps

Pinehurst, N. C., Jan. 24 (A.P.).—H. E Johnson, of Haines City, Fla., led the gunners in the first half of the Sand Hill event in the Pinehurst midwinter target tournament today with a 99 score out of a possible 100. A. E. Conley, of Coshocton, N. Y., was next at 98, with Guy V Deering, of Columbus, Wis., and E. L. Torge, of Wales Center, N. Y., tied at 97.

The second half of the event will be completed tomorrow.

Parker Cook, of Washington, D. C., with a 92, and R. P. Willis, of Penns Grove, N. J., took first and second places, respectively, in the preliminary handicap, a 100-target shoot at 16 to 25 yards, this afternoon.

Jewish Center to Enter Six Basket Ball Teams in South Atlantic Tourney

A STRONG bid for honors in the South Atlantic basket ball tournament to be sponsored by The Washington Post for the third consecutive season will be made by the Jewish Community Center, according to Coach Manny Goldfarb, who plans to enter a team in every weight division, including a girls' sextet. Six teams will represent the Center in the tournament which will start on March 11.

Teams from the Center cut a wide figure in the tournament last season, entering in three classes and reaching the finals in one, while another survived until the semifinals. Coach Goldfarb, who formerly tutored the Jewish Educational Alliance teams in Baltimore, holders of several South Atlantic titles, has maintained his impressive record at the local center and his teams are unbeaten thus far this season.

Organizations in and about the District have expressed intention of seeking titles in more than one class. The Boys Club, Fort Myer, the Y. M. C. A. and many church athletic associations will be represented by more than one team as will several independent clubs with junior, senior and unlimited quintets.

Weight Divisions Eliminate Unfair Handicaps.

Entry blanks for the tournament will be available this afternoon at The Washington Post sports department, as will A. A. U. registration blanks which must be filled out by all players in the tournament. Members of The Post sports department will be present to aid in the distribution of the blanks for which there have been a large and constant demand since the announcement that the tournament again would be staged by The Post this season.

That the tournament will exceed in point of entries even the 71 teams that competed last year is assured by the enthusiasm with which it has been received this season. Virtually all of those teams which competed last season have expressed intentions of reentering with many added clubs since organized also ready to compete.

Classification of the teams in weight divisions has resulted in an elimination of handicaps incurred in independent games because of the physical superiority of teams and players. The tournament has served to establish teams in their proper classes and with the ironclad rules, teams which in the past have played without weight restrictions are now confining their players to similar poundage in order to comply with the weight requirements of the tournament and gain the advantage of team play throughout the greater part of the season.

The tournament has proved a powerful magnet of basket ball teams in this section as evidenced by the widespread interest since the games first were sponsored by The Post three years ago. Teams are given the opportunity to compete for official Washington titles under the most ideal conditions; in regulation gymnasiums with approved board referees.

Gold Medals for Winners Of Games With Baltimoreans.

Teams which win Washington titles will be eligible to compete against winners of the Baltimore tournament in the finals for the South Atlantic A. A. U. championships and the gold medals which are the reward of the winner. The Post has tentatively arranged to play at least half of these final games in Washington this season. Last year's tournament saw all of the championship games played here because of the intense interest displayed and the large following that the games developed.

Inquiries from teams in nearby Maryland and Virginia have established the fact that Washington quintets will be offered stubborn competition from suburban clubs who last year were conspicuous in the tournament. All amateur teams in Washington and vicinity are eligible for the tourney.

THE DAILY LEGAL RECORD

THURSDAY, JANUARY 24, 1929.

COURT OF APPEALS.

No session. Adjourned from day to day.

DISTRICT SUPREME COURT.

CIRCUIT COURT 1—Mr. Justice Wendell P. Stafford presiding. William W. Stickney, clerk. 73041. Marshall Fletcher vs. Frank B. Owens; jury sworn and respited until Monday next. F. B. Rhodes—Ringgold Hart, T. P. Regan. Assignment for Friday, January 25—Motions: 1. O'Connor vs. U. S. McNeill, Maher—Rover, Fihelly, Hinterliter. 2. Stevens vs. Love. Harlowe—Rice. 3. Allen vs. McGuire & Rolfe, Inc. Emerson, Burnett—Burkart & Quinn. Minor, Gatley & Drury. 4. Heisch vs. Furr. Colladay, McGarraghy—Alexander. 5. Clawans vs. Van Winkle. Clawans—Bride, Welliver. 6. Adams vs. Dougherty. Friedlander—Krupsaw. 7. Himmelfarb vs. Sheriff. Tepper—Coombe. 8. Ardinger vs. Jordan. Crouch—Tepper & Blanken. 9. Smith vs. Picard. Ansell & Bailey—Simon, Koenigsberger. Young, Brez. 10. Woodward vs. Keefe. Ryan, Page—Stein. 11. Stillwell vs. Johnson. Morehouse—McNeill, Maher. 12. Barger vs. B. & O. R. R. Co. Jones—Hamilton. 13. Chyniko vs. Painter. Strasburger—Hill, Prinkett. 14. Fitts vs. McReynolds. Wendell—Simon, Koenigsberger, Young & Brez. 15. Sullivan vs. O'Hanlon. Sullivan—Johnson. 16. Habeas corpus of Harry S. Hegy. Wood—Gallagher.

CIRCUIT COURT 2—Mr. Justice William Hitz presiding; Fred C. O'Connell clerk. 72318. Evered K. McDaniels vs. Patrick T. McDermott et al.; judgment on verdict for plaintiff for $750 with interest and costs; Bell, Marshall, Rice & Carmody. 73956. Wessal Stewart vs. U. S. A.; trial resumed and jury respited until Monday next; R. H. McNeill, J. W. Maher—J. W. Fihelly. Leo A. Rover.

Assignment for Friday, January 25—Motions: 1. Raulerson vs. Green; Holloway—Tebbs, Myers. 2. Hotel Martinique vs. District Hotel Corporation; Wilkes—Barnard & Johnson. 3. Beuchert vs. Lambue; Merrick. De Shazo—Brandenburg. 4. District of Columbia vs. Capital Traction Co.; Stephens—Dunlop. 5. Vernon vs. Provident Relief Association; Bride, Cameron—Gardiner. 6. Johnson vs. Hunter; Burroughs, Mackall—Gordon. 7. Davis vs. Wenig; Sullivan—Burkart & Quinn. 8. Gordon vs. Biggs-Johnson Construction Co.; Douglas, Obear & Douglas—Bilbrey. 9. Briggs vs. District of Columbia; Vandoren, Rafferty, Rogers, Furey—Bride, Lynch. 10. Hudson Supply & Equipment Co. vs. Metropolitan Construction Co.; Whiteford, Leckie, Cox & Sherier—Kelly, Thomas.

EQUITY COURT 1—Mr. Justice Jennings Bailey, presiding. Russell P. Belew, clerk. 9925. Lunacy in re Mary E. Jolly; order for committee to recover certain sum. L. J. Heller. 40337. Dorothy M. Lee vs. John Scrivener; decree substituting trustee. G. Baillie Springston. 45833. Evelyn J. Cumberland vs. Charles A. Cumberland; final decree for divorce. C. R. Colvin. 10811. Lunacy in re William O. Ayres; order amending former order and authorizing investment. 48207. U. S. A. vs. Riggs National Bank; order to intervene. (Hitz, J.). Edward Stafford. 49341. In re William Nitowitz; order of publication. H. M. Frampton. 47583. Belle B. Buchanan vs. David A. Beer; decree for recovery of certain sum. R. M. Hudson—Fischer & Fischer. E. L. Wilson.

Assignment for Friday, January 25—Motions. 1. O'Donnell vs. O'Donnell. Halper—McNeil. 2. North Capitol Savings Bank vs. Brant Campbell—Dickey. 3. Wells vs. Bauckman Eberhardt—Bilbrey, Wood. 4. Rucker vs. Rucker. Parker—Scott. 5. Ticer vs. Ticer Canfield. 6. Johnson vs. Johnson. Hurney—Lambert. 7. New Amsterdam Casualty Co. vs. Hoage. Simon, Koenigsberger. Young & Brez—Rover. 8. Thomas vs. Thomas. Robinson—O'Leary. 9. Lachowicz vs. Lachowicz. Walker—Boardman. 10. Powell vs. Powell. Wood. 11. Radke vs. Rowan. Hudson—Levin. 12. Harbin vs. Harbin. Emerson, Kelly—Binford. 13. Public Trustee vs. Sutherland. Loving & Hamner—Lafferty, Boardman. 14. Gant vs Gant. Dickson. 15. Chaney vs. Chaney. Neudecker. Ashford—Jacobson. 16. Massarone vs. Big Sign Shop. Noel, Pruner—Leckie, Cox & Sherier. 17. Yost vs. District of Columbia. Dunne, Glenman—Bride, Keech. 18. Johnson vs. Johnson. Hayes, Davis—Clarke. 19. Frazier vs. Frazier. Neudecker, Ashford. 20. Best vs. Best. Moore, Behrend. 21. Olmsted vs. Olmsted. Jackson. 22. Boone vs. Bailey. Ballinger—Burkart & Quinn. 23. Gotsis vs. Gotsis. Boyd—Block. 24. Triggs vs. Mundy. Dickey—Doyle, Thuee. 25. Russell vs. Russell. Scott—Beckett. 26. Brause vs. Brause. Neudecker, Ashford—Schwartz, Newmyer & King. 27. Independent Taxi Co. vs. Robbin. Smith. 28. Thomas vs. Thomas. Wilson—Casteel. King. 29. Cooper vs. Cooper. Yeatman—Fowler. 30. Murphy vs. Murphy. Leckie, Cox & Sherier—Hawken. 31. Royal Indemnity Co. vs. Metropolitan Construction Co. Nicolaides—Thomas. 32 and 33. Independent Taxi Co. vs. Purks & Thompson. Smith. 34. Williams vs. Williams. Neudecker, Ashford. 35. Bankruptcy of John L. Barr Doyle, Thuee—Wheatley. 36. Spencer vs. Spencer. O'Brien—Burbank. 37. Crane vs. Crane. Happ, Sanford. 38. Rider vs Rider. O'Brien—Albertson. 39. Lloyd vs Lloyd. McCloskey. 40. Ross vs. Somerville. Sullivan—Rover, Burkinshaw.

EQUITY COURT 2—Mr. Justice Peyton Gordon presiding; Harry B. Dertzbaugh, clerk. 43352. Susie Moore vs. James H. W. Howard; motion for leave to intervene and to amend bill overruled; Houston & Houston; Pralley & Purcell. 48730. John A. Ruppert vs. Henry Schley; pro confesso and reference to M. M. Murray, examiner; F. C. Stetson. 48752. Frank Tomlinson vs. John H. Walter; pro confesso and reference to M. M. Murray, examiner; F. C. Stetson. 46844. Ruth P. T. Pagioli vs. Angelo J. Pagioli; final decree for annulment; J. Edw. Burroughs, jr. 49184. Grace L. Harding vs. Marjorie M. Harding; Grace L. Harding appointed trustee to convey; bond, $1,100; G. Percy McGlue. 48842. Wm. J. Johnson vs. Fred E. Kitchen; trustee's report confirmed; Millan & Smith. 10944. Lunacy in re Harry G. Dichhaut; investment authorized. 9870. Lunacy in re Elmer McK. Harrell; Franklin National Bank appointed committee. 46022. Luther R. Ray vs. B. Frank Gebest; decree dismissing bill with leave to amend; F. S. Key-Smith. 45668. Catherine Vernon vs. Provident Relief Association; order discharging receiver; W. G. Gardiner.

Assignment for Friday, January 25—Motions: 1. Estate of Margaret E. Duffy; Bailey; Newmyer & King. 2. Paris vs. Robertson; Cross; Hostetler. 3. Widening of First street; O'Donoghue, Alexander; Bride, Bell. 4. Buckley vs. Basel; Wolf. 5. Art Metal Radiator Co. vs. Lincoln Hotel; Wood, Nutt; Wilson, Polk. 6. Tutson vs. Holland; Hubert; Houston & Houston. 7. Estate of John H. Yarnell; Minor, Gatley & Drury; Lambert, Yeatman. 8. Block-Clawson Co. vs. Robertson; Reeve, Lewis; Milans, Turnage. 9. Heap vs. Heap; Leckie, Cox & Sherier. 10. Bradbury vs. Robertson; Williams, Bradbury; Hostetler. 11. Lowndes vs. Lowndes; Esher; Van Den Berg. 12. Hightman vs. Hightman; Stafford; Archer, Sanford. 13. Gillespie vs. Gillespie; Bird; Newmyer & King. 14. Clanton vs. Hoage; Hudson; Rover. 15. Bladen vs. Bladen; Neudecker; O'Shea. 16. Genovese vs. Genovese; Newmyer & King; Strasburger. 17. Cain vs. Cain; Neudecker, Ashford. 18. Johnson vs. Johnson; Richardson; Krupsaw. 19. Taylor vs. Taylor; Wendell; Cavanaugh. 20. Estate of Mildred DeAmerel; Rosenfeld. 21. Dove vs. Dove; Sherier. 22. Heigle vs. 1336 Eye Street Inc.; Lowery; Douglas, Campbell. 23. Burnap vs. Burnap; Wampler; Wattawa. 24. Independent Taxi Co. vs. Reichman; Smith. 25. Hesen vs. Hesen; Casteel & King; Jeffords & Dutton. 26. George vs. George; Neudecker, Ashford. 27. Merchants Cold Storage Co. vs. Colonial Ice Cream Co.; Jones, Rickford; Simon, Koenigsberger, Young, Brez. 28. Glorius vs. Potomac Building Co.; Neubeck; Acorn. 29. Independent Taxi Co. vs. Mitchell; Smith. 30. Independent Taxi Co. vs. Jackson; Smith. 31. Estate of Albert H. Lee; McLaurin; Gray.

PROBATE COURT—Mr. Justice William Hitz presiding. Estate of Delphine Wilmarth Brown; petition for probate of will and letters testamentary; Elizabeth C. Harris. Estate of Archibald L. Miller; David A. Pine appointed guardian ad litem. Estate of Bell Vedder Gordon; petition for probate of will and letters testamentary; K. T. Brooks. Estate of Ellen P. Sears; will filed dated September 5, 1907. Estate of Sallie J. Riley; petition for probate of will and letters testamentary; G. Percy McGlue. Estate of Lydia A. Test; will filed dated December 19, 1925, and codicil dated October 12, 1928. Estate of Anne W. Cullen; petition for probate of will and letters testamentary; C. L. Keeley. Estate of Edward Boulter; will filed dated June 21, 1927. Estate of Robert Bruce Watkins; will filed dated March 30, 1926; testamentary paper dated May 4, 1928. Estate of Samuel B. Hege; will filed dated November 6, 1922. Estate of Columbus M. Johnson, will filed dated January 5, 1911. Estate of Solomon E. Faunce; will filed dated February 8, 1906. Estate of William Wright; will admitted to probate and letters testamentary granted to Elizabeth Wright; bond, $700; J. L. Carr. Estate of Delphine W. Brown; will admitted to probate and letters testamentary granted to Bessie W. Gahan; bond, $2,000; Elizabeth C. Harris. Estate of Michael H. Kelly; will admitted to probate and letters testamentary granted to Mary Kelly; bond, $1,500; Glenn Willett. Estate of Clara M. Brady; will admitted to probate and letters testamentary granted to American Security and Trust Co.; David N. Houston. Estate of Mary Tweedale; will admitted to probate and letters testamentary granted to American Security and Trust Co.; David N. Houston. Estate of Joseph A. Specht; Cornelius H. Doherty appointed guardian ad litem. Estate of William H. Bixby; James F. Reilly appointed guardian ad litem. Estate of Charles T. Wright; Daniel S. Ring appointed guardian ad litem.

CRIMINAL COURT 1—Chief Justice Walter I. McCoy presiding. M. Lee Ashford, clerk. 47309. U. S. vs. Edward M. Taylor; assault intent to kill, &c.; trial resumed and cause given to jury; Joseph A. Solomon. G. J. 5678. U. S. vs. Chris Starks; robbery; bond, $1,000, M. S. Kronheim, surety, taken. 47620. U. S. vs. Samuel A. Anderson; personal bond taken. G. J. 5693. U. S. vs. John J. Widmayer, et al.; homicide; recognizance each $500, J. B. Jones, surety, taken. 47531. U. S. vs. Nicholas Keart; bill of exceptions submitted.

Assignment for Friday, January 25: Lunacy hearings only.

CRIMINAL COURT 2—Mr. Justice Frederick L. Siddons presiding. M. Lee Ashford, clerk. No session. Adjourned from day to day.

LAWSUITS—76277. Emilia S. H. Gobin, guardian, vs. U. S.; policy, $10,000; R. H. McNeill, J. W. Maher. 76278. Annie Saunders vs. Whelan Drug Stores Co.; damages, $10,000; T. Morris Wampler. 76279. T. Morris Wampler vs. Kate Carter, executrix; note, $400; plaintiff proper person. 76280. John C. Grinder vs. Liberty Pie Co.; damages, $25,000; T. Morris Wampler. 76281. Cunningham Plumbing Supply Co. vs. A. G. Bradley and Jerry Malarico; account, $1,304.72; B. G. Ostmann.

DOCKETED JUDGMENT—351. E. O. Schafer Co. vs. Ida E. Wolowitz; judgment in Municipal Court, $659; George C. Shinn.

MECHANICS' LIENS—12076. George N. Bowen vs. William D. and Ada L. Cassell; lot 89, square 4317, $1,570; H. Winship Wheatley. 12077. Joe High vs. Miss S. E. and George A. Woodward; 2110 Mass. ave. nw., $222.17. 12078. American Decorating Co. vs. Frank and Emma Smallwood; lots 7 and 8 square 5095, $90.50; Isadore Becker.

EQUITY SUITS—49337. Dorothy M. Lee vs. John Scrivener; substitute trustee; George B. Springston. 49338. William D. Shoemaker et al. vs. Joseph Conway, &c.; quiet title; F. C. Stetson. 49339. Murphy & Ames Co. et al. vs. J. C. Weedon Co. et al.; enforce mechanic's lien; Vandoren, Rafferty & Rogers, W. E. Furey, C. W. Peckham, W. M. Bastian. 49340. Florence Bratenehl et al. vs. Commissioners, D. C. et al.; cancel special assessment; Graham H. Powell. 49341. In re William Nitowitz; change name; H. M. Frampton. 49342. Stephen R. Jones et al. vs. Stanislaus F. deRidder et al.; injunction and receiver; Harry J. Gerrity. 49343. Laura J. Saunders vs. William Chanes et al.; set aside sale and for injunction; Louis Ottenberger, Jacob N. Halper.

L. L. PERKINS
I WILL BOND YOU
United States Fidelity & Guaranty Co.
Phone M. 913. Southern Bldg.

YOUR BOY AND YOUR GIRL

By ARTHUR DEAN, M. D.
The Parent Counselor.

A Dream in Two Parts.

PRELUDE. The eternal triangle of mothers, daughters and boys. But let's not condemn too hastily. Very respectfully the girl says, "Mother and I are very congenial and I enjoy being with her. We always read and discuss your column and have reached through you many wise decissions." But let's hasten.

First Act.

Brother Bill is seen leaving the living room on this, as every night, for a good time with girls with the assumption that he is his own child. But not this freedom for the daughter.

The telephone rings; the daughter rushes up to answer, whereupon mother, beating her to it, lifts it from the hook, listens for a moment, and then loudly says, "You are never to call Patricia again. Do you understand? Never, never, never!"

Curtain.

Now, folks, that's a pretty short act. The boy is a classmate and of good sort. Even if Patricia didn't reach the phone first, she's no dumbbell, for she averages over 90 in her subjects, plays the piano, sings and is studying dramatic art. That mother is just "set" against boys is evidenced by the fact that she's been waiting for that phone ring, after she had forbidden Patricia from going with the boy to the Y. P. U.

Second Act.

On second thought I'll not attempt to write it. The possibilities are too numerous to be satisfied with one writing. As one who has occupied a seat for years in the baldheaded row and watched this eternal triangle performed on the stage of life, I should choose one of the following motifs for the second act.

Twenty Years Later.

1. A bachelor Patricia, with a strong mother fixation and hating men. Embittered, disappointed in her lifework, lonely and venting her distrust and disgust on every male business associate. For obvious reasons, she answers no telephone calls for daughter.

2. A Patricia unhappily married, who hitched herself to the first available man after the apron strings had been worn out, because she imagined that he was the most perfect specimen she has ever met (which out of her limited experience was true).

When she answers her daughter Jane's phone call it's "Oh, Billie, my dear boy, come right up to the house. The old man is away and Janie and I'll be tickled pink to see you."

3. A Patricia, now happily married, who learned to know boys after she went to college and because of her inherent good sense, made a wise selection, and now realizing that the emotional life of her growing daughter must be controlled by the positives of wise counseling and deep understanding and not by negatives.

Her answer when she goes to the phone is, "I am Frieda's mother. She often speaks of you. Will you not accept this most informal invitation to come to tea next Sunday afternoon? Frieda wants to talk to you."

Postscript.

I support, today, our Patricia because she is wholesome, well-intentioned and intelligent. I know her mother is going to let her answer the phone next time, and that the daughter will add, "Jack, listen. Mother wants to say just a word." And then mother adds, "Call a bit early next Sunday evening and have supper with us before you take Patricia to the Young People's Union meeting."

OUR CONVERSATION CORNER.
Swing O'er.

My 4-year-old takes his fairy tales very seriously. He is very imaginative and has a good mind to reason with. I wonder if it is wise for me to tell him too many fairy stories? What do you think? DEVOTED MOTHER.

Answer—Fairy tales not bad, but better swing over to adventure stories.

Helping the Kid Brother.

Some day won't you write a word to help us older sisters who have to help the younger ones with their home work? Just how do we go about it? BIG SISTER.

Answer—"What's your lesson today?" See that he tells you accurately. "What are the main points in the lesson?" Wait patiently until he tells you, and see that he tells you definitely. "What is your particular trouble?" Here's the place where you will need a great deal of patience while he paws the air, gets frazzled nerves and the lesson may end up in a rumpus. "What did the teacher tell you, or what does the book tell you about the solution?" Here again you will have to listen to, "Teacher didn't tell me," "don't know," "can't understand," "book doesn't show." But sit back and wait. Now let him work it out, then if it is mathematics make him prove his result; or if it is English have him read over his composition. In other words, you are to teach him how to study and how to get the high spots.

(Copyright, 1929.)

Mother Finds Child Suffocated.

Cumberland, Md., Jan. 24 (Special). With her face buried into the pillow, Mary Jacqueline, 7 week-old daughter of Mr. and Mrs. H. C. Shircliff, was found suffocated by the mother and Mrs. A. R. Lateman, Mrs. Shircliff's mother, upon returning from visiting a sick neighbor across the hall in the apartment. They had left the child sleeping a few minutes before. The father of the child is in Phoenix, Ariz.

Daily Cross-Word Puzzle

ACROSS.

1 Ended
5 Suffix: "tumor"
8 River in Brazil
12 Fibrous plant
13 Mythical bird
14 Excited
15 Facts
16 Deer
17 Lug
18 Roumanian coins
20 Kind of yell
22 Beetle
25 Vulgar pretenders
27 Speck
30 Dimunitive suffix
31 Tapestry
32 Any supernatural object (American Indian)
33 Anything that that darkens
35 Soak
36 Tribe
37 Enclosure for birds
39 Named (Humorous)
41 Realization
42 Fertile spot
43 Discover by stealth
45 A jerky movement
46 Restaurant
49 Prefix: "off"
51 Counterfeit
55 An unsubstantial apparition
56 To suffer
57 Pitcher
58 Brings about
59 Interjection of repugnance
60 Check

DOWN.

1 To amplify unduly
2 Wing
3 Drunkard
4 River duck
5 Commonplace
6 The lowing of cattle
7 Harshness
8 A way
9 Gone by
10 Waste away
11 Generation
19 Superlative suffix
21 Dolt
22 French novelist and dramatist
23 Yellowish-green color
24 Exudation from some plants
26 Open (poetic)
27 Gives out
28 Giraffe-like animal
29 Hues
34 Ornamental pendants
36 Twaddle
38 Man of dissolute life
40 Murmuring note
44 River between Manchuria and and Chosen
45 Twain
46 Spanish hero
47 Fuss
48 Antagonist
50 To work perseveringly
52 Fear
53 Six (music)
54 Eagle

YESTERDAY'S ANSWER.

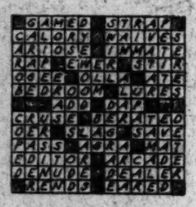

(Copyright, 1929.)

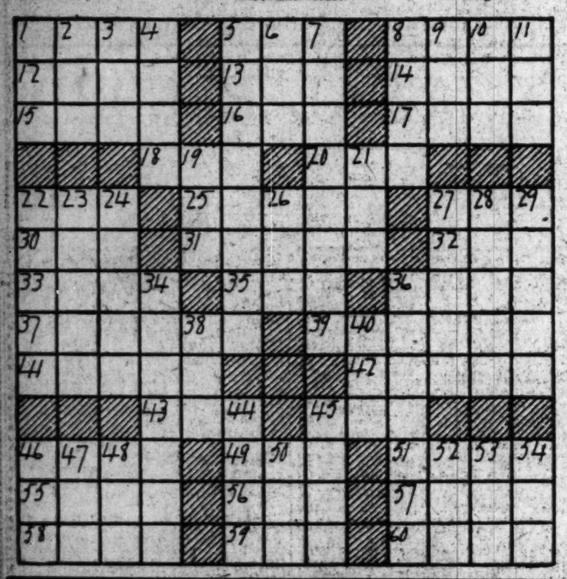

AMERICAN STORES CO.

These are only a few of our many

FISH SPECIALS

Fresh Spanish Mackerel, lb., 25c
Fresh Herring . . 3 lbs. for 25c
Fresh Buck Shad . . . . lb, 39c
Fancy Halibut Steak . . lb., 33c
Fancy Salmon Steak . . lb., 33c

Form the Habit of Dealing With Us and You Will Form a Money-Making Habit for Yourself

THE GUMPS

I JUST THOUGHT I'D DROP IN AND OFFER MY CONGRATULATIONS—
BEFORE I LOOK AT THIS I SHOULD PUT ON AN EYE SHADE—
THAT'S THE PRETTIEST SETTIN I EVER SAW—THAT SHE MUST BE AT LEAST THREE CARATS
I TELL HER SHE SHOULD THANK HER LUCKY STAR TO GET SUCH A WONDERFUL HUSBAND—

The Escape

MRS. HENRY J. AUSSTINN— I CONGRATULATE YOU— THE SIZE OF THAT DIAMOND— THAT'S NOT AN ENGAGEMENT RING— THAT'S A MONUMENT! WHEN YOU HAVE ALL THIS WEALTH AND HAVE A PARTY GOWN THAT YOU DON'T NEED— DON'T FORGET YOUR LITTLE CINDERELLA SISTER— HAPPY GIRL!
I DO NOT LOVE HENRY AUSSTINN— THE MATRIMONIAL GRAB BAG— HE EXPECTS HAPPINESS—DEVOTION—LOVE— BUT INSTEAD HE WILL FIND AN EMPTY SACK— WHY IS IT SO DIFFICULT TO LOVE WISELY— AND SO EASY TO LOVE WELL?

Save Your Rice and Old Shoes

By Phillip Nowlan and Richard Calkins

BUCK ROGERS, 2429 A. D.

WE'RE OUT! BUT OUR WEAPONS AND JUMPING BELTS ARE GONE: AND IT'S RAINING! WHERE DO WE GO FROM HERE?
AFAR AWAY AS WE CAN RUN THOSE HAF BREEDS WIL BE AFTER U'SSURE

WE MUST HAVE COME ALL OF TEN MILES— GUESS WE'RE SAFE NOW
THANK GOODNESS! THE RAIN HAS STOPPED. IF WE COULD ONLY MAKE A FIRE AND DRY OUT

HERE'S A STUNT I LEARNED WHEN I WAS A BOY SCOUT. NEXT I'LL MAKE A BOW AND ARROW AND SHOOT US SOMETHING FOR GRUB
THAT'S A FUNNY WAY TO LIGHT A FIRE. WHAT'S A BOW AND ARROW?

WELL, I'M NOT ANY WILLIAM TELL, BUT AT LEAST I'VE GOT THE MAKINGS
YOU'RE SIMPLY MARVELOUS, BUCK! DID MEN REALLY EVER USE WEAPONS LIKE THAT? SHOW ME, I'M FAMISHED!

The Escape

By Phillip Nowlan and Richard Calkins

ELLA CINDERS—A Little Information

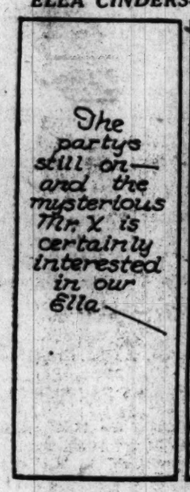

THESE PEARLS ARE LOVELY, BUT, OF COURSE, I CAN'T ACCEPT THEM—NOR THE OTHER GIFTS YOU'VE BEEN SENDING! WHY HAVE YOU BEEN SO GENEROUS?
Reg. U. S. Pat. Off. Copyright 1929 by Metropolitan Newspaper Service

IT IS MY CUSTOM TO GIVE PRESENTS. TO THOSE I LIKE— THEIR COST MEANS NOTHING TO ME, NOR SHOULD IT TO YOU! PLEASE KEEP THEM!
YOU ARE A STRANGE MAN—WHERE DO YOU COME FROM!

I'M A CITIZEN OF THE WORLD! I OWN HOMES IN PARIS, LONDON, BERLIN—EVERY COUNTRY! I AM ONE OF THE WEALTHIEST MEN IN THE WORLD, AND I CONTROL THE DESTINIES OF SEVEN NATIONS! KINGS RESPECT MY EVERY WISH, AND ARMIES MARCH AT MY COMMAND!
1-25

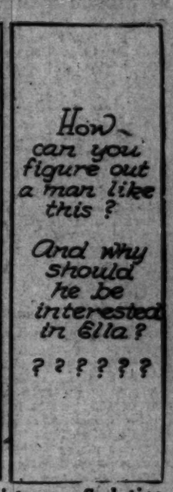

Walt Administers a Sedative

GASOLINE ALLEY

WHILE YOU WERE GONE I DECIDED I WANTED TO GET IN ON THIS RUBBER KEYHOLE RISE, WALT, SO I BOUGHT SOME. AND IMMEDIATELY IT STARTED DOWN. IT HAS SKIDDED FROM 28½ TO 24.
DON'T LET THAT WORRY YOU, DOC. I'VE HEARD A RUMOR SINCE I GOT HOME THAT THERE ARE TWO BIG CONSOLIDATIONS IN PROSPECT WITH EXCHANGE OF STOCK TO OUR ADVANTAGE.

THEN WHY SHOULD RUBBER KEYHOLE GO INTO A TAILSPIN? YOU'D THINK IT WOULD DO A SKY ROCKET.
THE PUBLIC HASN'T HEARD ABOUT IT YET AND THE PUNY SPECULATORS ARE BEING SHAKEN OFF AGAIN. I THINK IT WILL KEEP ON GOING UP.

THANKS WALT. YOU'VE CERTAINLY MADE ME FEEL A LOT BETTER
WELL YOU KNOW, DOC, I MAY MAKE MISTAKES BUT IN LIGHT OF MY EXPERIENCES THAT'S MY BEST OPINION.
Reg U.S Pat Off.; Copyright 1929 by The Chicago Tribune.

By Ed Wheelan

MINUTE MOVIES

(All rights protected by the George Matthew Adams Service. Trade Mark Registered U. S. Patent Office.)

ED WHEELAN'S GOLDRUSH SERIAL
KLONDIKE
— EPISODE 16 —
WHILE THE DOCTOR WAS EXAMINING SAM CALLAWAY, TOM MASTERS OF THE CANADIAN POLICE TOLD JOYCE ABOUT FOX —
HE'S A DESPERATE CRIMINAL WHOM I HAVE TRACKED FOR MONTHS - HE'S NOW UNDER GUARD IN DAWSON!
HE ALSO TRIED TO STEAL YOUR CLAIM, MISS, BY REGISTERING IT IN HIS OWN NAME, BUT I'LL ATTEND TO THAT LATER — YOUR DOG, "DYNAMO", REALLY HELPED ME TO CAPTURE STEVE FOX!!
HEAR THAT? - WE KNEW HE WAS NO GOOD THE MOMENT DADDY INTRODUCED HIM TO US. DIDN'T WE, "DYNAMO"?
MEANWHILE THE DOCTOR'S EXAMINATION SHOWED THAT THE OLD PROSPECTOR HAD BEEN SUFFERING FROM A SEVERE ATTACK OF THE GRIPPE —
THE WORST OF IT IS OVER - YOUR FEVER IS GONE - YOU'LL SOON BE ALL RIGHT."
IT HAD BEEN A CASE OF LOVE AT FIRST SIGHT WITH TOM AND JOYCE BUT NEITHER OF THEM KNEW JUST WHAT TO DO OR SAY ABOUT IT —
YOU SEE, I-I'VE GOT TO TAKE MY MAN ALL THE WAY BACK TO OTTAWA, BUT I'D LIKE TO COME B-BACK THIS WAY AND SEE Y-YOU, MISS C-CALLAWAY, IF YOU'RE GOING TO BE HERE"
OH, Y-YES, I'LL BE H-HERE."
FIVE WEEKS LATER IN SKAGWAY TOM TOOK STEVE FOX ABOARD A VESSEL BOUND FOR VANCOUVER —
I'LL UNTIE YOUR HANDS AFTER THE BOAT GETS UNDER WAY, BUT NO MONKEY-BUSINESS OR I'LL PUT YOU IN IRONS!!
FINAL EPISODE TOMORROW — 1-25

BOBBY THATCHER

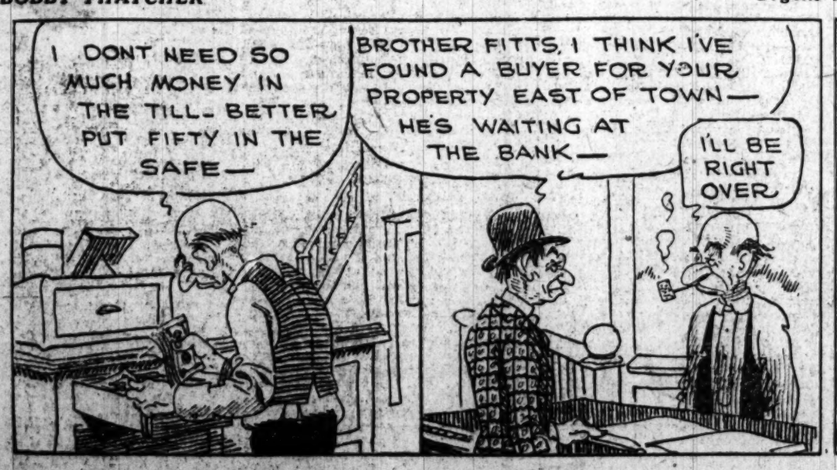
I DONT NEED SO MUCH MONEY IN THE TILL- BETTER PUT FIFTY IN THE SAFE—
BROTHER FITTS, I THINK I'VE FOUND A BUYER FOR YOUR PROPERTY EAST OF TOWN— HE'S WAITING AT THE BANK—
I'LL BE RIGHT OVER
IRA DID NOT TAKE TIME TO PUT THE MONEY IN THE SAFE BUT HURRIEDLY PLACED IT BEHIND A PICTURE FRAME AND REACHED FOR HIS HAT—
I'D OUGHT TO CLEAR THIRTY FIVE HUNDRED ON THAT PLACE—
I'M GOING OVER TO THE BANK, BOBBY— WILL YOU SEE TO THINGS TILL I GET BACK—
YES SIR-
© McClure Newspaper Syndicate

Urgent Business

By George Storm

FIRMER TONE RULES QUIET BOND MARKET

Some Investment Buying Develops; Sugar Issues Are Stronger.

MOST OILS MOVE OFF

New York, Jan. 24 (A.P.).—The bond market today again turned dull, with traders displaying their customary Thursday uneasiness over the Federal Reserve brokers' loans figures. There was some investment buying, but speculative issues were quiet. The market, however, exhibited a somewhat firmer tone apparently in anticipation of further gold shipments from England. Sales dropped to $10,838,000.

Anaconda Copper 7s, which have advanced sharply in the past few sessions, slumped to 199 and closed at 201 for a net loss of a point. Chile copper 5s also were easier. Bethlehem Steel issues closed fractionally lower in the face of a resumption of dividends on the common stock and reports of the best quarter in the history of the company's present set-up. Sugar issues were stronger, with Warner refunding 7s climbing 1¼ points. Improvement also was shown by the rubbers.

New York State Railways 6½s went up 3 points to a new peak. Others to show improvement in the stronger utility list included the New York Telephone issues and Ohio River Edison 6s. Public Service of New Jersey, after selling down to 194, finished the day at 196¾, fractionally under yesterday's closing.

Reports of a $100,000,000 holding company for the railroad securities of the Van Sweringen Brothers failed to halt selling of rails involved in their merger plans. Pere Marquette 5s A sold down to a new low at 102⅛. Other rails were firmer.

Most of the oils were lower, Barnsdall 6s with warrants slumping 2 points.

The foreign list was quiet, with the feature the advance of Montecatini 7s with warrants.

U. S. Government obligations were slightly firmer.

LOCAL STOCK EXCHANGE.

Sales—Regular call, 11:15 a. m.:
Potomac Elec. 5½% pfd., 5 at 108½, 10 at 108⅝.
Amer. Sec. & Trust, 10 at 475.
Col. Sand & Gravel pfd., 10 at 96, 10 at 95, 10 at 95, 10 at 95, 10 at 94¾.
Federal-American Co. com., 10 at 55¼, 10 at 55¼, 5 at 55½.
Natl. Mtge. & Inv. pfd., 50 at 5¾.
After call—
Wash. Ry. & Elec. pfd., 100 at 99½, 2 at 99½.
Capital Traction, 45 at 106⅞, 5 at 106⅞.
Mergenthaler Linotype, 10 at 104¼, 10 at 104¼, 4 at 104.
Potomac Elec. 5½% pfd., 2 at 108½.

BONDS. PUBLIC UTILITIES.	Bid.	Ask.
Amn. Tel. & Tel. conv. 4s	98¼	
Amn. Tel. & Tel. conv. 4½s	99	
Amn. Tel. & Tel col. tr. 5s	104	
Ana. & Pot. River R. R. 1st 5s	95	97
Ana. & Pot. River guar. 5s	95	
C. & P. Telephone 1st 5s	99¾	
C. & P. Telephone of Va. 5s	103	
Capital Traction 1st	101½	
City & Suburban Ry. 1st 5s	95	97
Georgetown Gas Lt. 1st 5s	102	
Pot. Elec. Power 1st 5s	99½	
Pot. Elec. Power cons. 5s	102	
Pot. Elec. Power gl. and ref. 6s	107½	
Wash., Alex. & Mt. Ver. ctfs	2	4
Wash., Balto. & Annap. 1st 5s	75	
Wash. Gas Light gen'l. 5s	102	102⅝
Wash. Gas Lt. Co., Ser. A 6s	104	105¾
Wash. Gas Lt. Co., Ser. B 6s	105½	107½
Wash. Ry. & Elec. cons. 4s	80	91
Wash. Ry. & El. gl. and ref. 6s	102	102½

MISCELLANEOUS.	Bid.	Ask.
Barber & Ross, Inc., 6½s	94	94½
Chamberlin-Vand'bilt Hotel 6½s	94	
Chestnut Farms Dairy, Inc.	106½	107½
Chevy Chase Club 1st 5½s	101½	103
Dist. of Col. Paper Mfg. Co. 1st 6s	94	97
Pot. Joint Stock Land Bk. 5s	95	
Wash. Consolidated Title 6s	100	102
Wash. Market Cold Stge. 5s	96	
Warman Pk. Hotel, Inc., 5½s	104⅝	105

STOCKS. PUBLIC UTILITIES.	Bid.	Ask.
Amn. Tel. & Tel	206	
Capital Traction	106⅝	107½
*Washington Gas	116	120
Nor. & Wash. Steamboat	301	
Potomac Elec. Power pfd. 6s	112	112¾
Potomac Elec. Power pfd. 5½s	108½	108¾
Wash. Ry. & Elec. co.	525	600
Wash. Ry. & Elec. Co. pfd	99¼	99⅞

NATIONAL BANKS.	Bid.	Ask.
Capital	250	290
Columbia	400	450
Commercial (stamped)	258	275
District	241	250
Federal-American	340	348
Liberty	255	275
Lincoln	420	
Metropolitan	415	450
Riggs	580	595
Second	250	
Washington	312	320

TRUST COMPANIES.	Bid.	Ask.
Amer. Security & Trust	473	480
Continental Trust	135	
Merchants Bank & Tr. Co.	155	160
*Natl. Savings & Trust	515	525
Union Trust	350	363
*Wash. Loan & Trust	518	535

SAVINGS BANK.	Bid.	Ask.
Bank of Bethesda	75	80
Commerce & Savings	330	
East Washington	38	41
Potomac Savings	315	350
Sec. Sav. & Commercial	505	530
Seventh Street	320	
United States	600	705
Washington Mechanics	50	

FIRE INSURANCE.	Bid.	Ask.
American	315	
Corcoran	150	
Firemen's	39	
National Union	26½	

TITLE INSURANCE.	Bid.	Ask.
Columbia	14	
Real Estate	230	240
Title & Iiv. Co. of Md. com.	45	
Wash. Cons'd Title Co. pfd.	51	

MISCELLANEOUS.	Bid.	Ask.
Barber & Ross, Inc., com.	20	23
Chevy Chase Dairy pfd.	107	110
Chestnut Farms Dairy com.	219	226
Chestnut Farms Dairy pfd.	108¾	109½
Col. Sand & Gravel Co. pfd.	94⅝	95½
Commercial Natl. Co. pfd.	104	
D. C. Paper Mfg. Co. pfd.	86	
District Natl. Securities pfd.	101	105
Federal Storage Co. pfd.	120	130
Federal-American Co. com.	55¼	57
Federal-American Co. pfd.	102	105
Lanston Monotype	120	121½
Merch. Tfr. & Storage	127	130
Merch. Tfr. & Storage pfd.	108½	109½
Mergenthaler Linotype	104	104¼
Natl. Mtge. & Inv. Co. pfd.	5⅝	5⅞
Peoples Drug Stores pfd.	128	132
Security Storage	124	
Terminal Ref. & Wh'g Corp.	52¼	54
Wash. Convention Hall pfd.	75	95
Wash. Mech. Mtge. Co. com.	11	14
Woodward & Lothrop pfd.	108	

*Ex dividend.

CHICAGO STOCKS.

(Reported by W. B. Hibbs & Co.)

	Bid.	Asked.
Armour & Co. of Del. pfd.	86¾	95
Armour & Co. of Ill. pfd.	86	90
B. and K	84	85½
Borg & Beck Co	139½	140
Chi. City & Co. Ry. com	1½	2
Chi. City & Co. Ry. pfd	20	21
Com. Edison	235	....
Consumers com	12	13
Consumers pfd	....	87
C. & C. Bank	697	702
Gossards	54¾	55
Great Lakes Dredge	250	270
Honeywell	58	59
Honeywell pfd	140	150
Illinois Brick	38¾	39
Kraft Cheese	36½	37
Libby, McNeill & Libby	13⅝	13¾
McCord Rad A	42	43
Middle West. Util. com	170	172
Middle West. Util. pfd	119⅛	119¼
Middle West. Util. pr. lien	125	126½
Midland Steel	101	103
Montgomery Ward "A"	131	132
National Leather	4½	4¾
Pines Winter Front	206	209
Pub. Serv. Corp., $100 par	211½	.....
Pub. Serv. 6% pfd	118	.....
Swift & Co	136½	137
Swift Int	35⅝	35¾
John R. Thompson	....	59
U. S. Gypsum	67	68
Wahl Co	24⅝	25
Yellow Taxi	32¼	33

TREASURY CERTIFICATES.

(Reported by J. & W. Seligman & Co.)

Rate.	Maturity.	Bid.	Offer.
3⅝s	Mar. 15, 1929	99 25-32	99 27-32
4⅛s	Mar. 15, 1929	99 27-32	99 29-32
4½s	June 15, 1929	99 25-32	99 28-32
4¾s	Sept. 15, 1929	99 31-32	100 1-32
4¼s	Sept. 15, 1929	99 20-32	99 22-32
4¼s	Dec. 15, 1929	99 19-32	99 21-32
3½s	Mar. 15, 1932	96 28-32	97 24-32
3⅛s	Sept. 15, 1932	96 28-32	97 4-32
3⅛s	Dec. 15, 1932	96 28-32	97 4-32

FOREIGN BONDS.

French 4s	35
French 5s	39¼
French Premium 5s	46
French Internal 5s	41½
British Victory 4s	461
British War Loan 5s	486½
Italian Cons. 5s	43⅛
Belgian Restoration 5s	25
Belgian Premium 5s	28½

BOND SALES ON NEW YORK EXCHANGE

THURSDAY, JAN. 24, 1929.

(Reported direct from the New York Stock Exchange by J. & W. Seligman & Co.

UNITED STATES GOVERNMENT WAR LOANS.
(The following sales are given in lots of $1,000.)
(Quotations in dollars and 32ds of a dollar.)

Sale	Issue.	Open	High	Low	Last
31	Liberty 3½s	99.7	99.7	99.4	99.7
6	Liberty 1st 4¼s	100.3	100.4	100.3	100.4
257	Liberty 4th 4¼s, reg	100.5	100.6	100.4	100.4
11	U. S. G 4¼s	110.10	110.17	110.10	110.10
102	U. S. G. 4s	105.16	105.16	105.10	105.10
12	U. S. G. 3⅜s, 1943	97.21	97.24	97.21	97.24
25	U. S. G. 3⅜s, 1947	97.28	97.28	97.27	97.27

FOREIGN GOVERNMENT BONDS.

Sale	Issue.	Open	High	Low	Last
	A				
1	Antioquia, Dept. of, A-7s, 1945	94⅞	94⅞	94⅞	94⅞
2	Antioquia, Dept. of, D-7s, 1945	93	93	93	93
7	Antioquia, Dept. of, 3d 7s, 1957	92¾	92¾	92½	92½
1	Argentine Govt. 6s, ser. A, 1957	100¾	100¾	100¾	100¾
4	Argentine Govt. 6s, ser. B, 1958	100½	100½	100½	100½
5	Argentine Govt. 6s, June, 1959	100¼	100¼	100¼	100¼
1	Argentine Govt. 6s, Oct., 1959	100½	100½	100½	100½
3	Argentine Govt. 6s, May, 1960	100½	100½	100¼	100¼
3	Argentine Govt. 6s, Oct., 1960	100½	100½	100¼	100¼
4	Argentine Govt. 6s, Sept., 1960	100¼	100¼	100¼	100¼
27	Argentine Govt. 5½s, 1962	96¾	96⅞	96½	96½
1	Argentine Govt. 5s, 1945	91½	91½	91½	91½
2	Australia 5s, 1955	96¼	96¼	96¼	96¼
3	Australia 5s, 1957	96	96	96	96
12	Australia 4½s, 1956	87¾	87¾	87¾	87¾
5	Austrian Govt. 7s, 1943	102¼	102¼	102¼	102¼
	B				
7	Belgium, King. of, 6s, 1955	100⅞	100⅞	100⅝	100⅞
4	Belgium, King. of, 6½s, 1949	106½	107	106½	107
2	Belgium, King. of, 7s, 1955	108⅛	108⅛	108⅛	108⅛
11	Belgium, King. of, 7s, 1956	106⅛	106⅛	106	106
2	Belgium, King. of, 8s, 1941	109	109	109	109
8	Berlin 6s, 1958	91½	91¾	91½	91¾
1	Bolivia 8s, 1947	103⅞	103⅞	103⅞	103⅞
1	Bordeaux, City of, 6s, 1934	99⅞	99⅞	99⅞	99⅞
9	Brazil, U. S. of, 6½s, 1926-57	95½	95½	95¼	95½
31	Brazil, U. S. of, 6½s, 1927-57	95½	95½	95¼	95¼
1	Brazil, U. S. of, 7½s, 1952	105½	105½	105½	105½
1	Brazil, U. S. of, 8s, 1941	108⅞	108⅞	108⅞	108⅞
2	Budapest, City of, 6s, 1962	82½	82½	82½	82½
16	Buenos Aires, Prov. of, 6s, 1961	93¼	93¼	93	93
	C				
4	Canada, Dom. of, 5½s, 1929	100⅛	100⅛	100⅛	100⅛
5	Canada, Dom. of, 5s, 1931	101	101	101	101
2	Canada, Dom. of, 5s, 1952	104¼	104¼	104¼	104¼
2	Canada, Dom. of, 4½s, 1936	99	99	99	99
24	Chile, Rep. of, 6s, 1961	93⅞	94	93¾	93¾
14	Chile, Rep. of, 6s, 1961, Jan.	94	94	93⅝	93¾
4	Chile, Rep. of, 6s, 1961, Sept.	93⅝	93⅝	93⅝	93⅝
4	Chile, Rep. of, 7s, 1942	102¼	102¼	102¼	102¼
6	Colombia, Rep. of, 6s, 1961, Jan.	90½	90½	90	90⅜
1	Colombia, Rep. of, 6s, 1961, Oct.	90¼	90¼	90¼	90¼
6	Costa Rica, Rep. of 7s 1951	95½	95½	95½	95½
17	Cundinamarca Dept. of, 6½s, 1959	87	87	86½	86½
	D				
6	Denmark King. of, 6s, 1942	104⅜	104½	104¼	104¼
6	Denmark, King. of, 6s, 1942	100⅞	100⅞	100⅞	100⅞
6	Dutch E. India 6s, 1947	103⅜	103⅜	103⅜	103⅜
	F				
1	Finland, Rep. of, 6½s, 1956	98½	98½	98½	98½
2	French Govt. 7½s, 1941	112¾	112¾	112¾	112¾
22	French Govt. 7s, 1949	107¾	107¾	107½	107½
	G				
30	German Govt. 7s, 1949	107¼	107¼	107	107¼
1	Greek Govt. 7s, 1964	97¼	97¼	97¼	97¼
6	Greek Govt. 6s, 1968	85¼	85⅞	85¼	85⅞
	H				
18	Hungarian Con. Mun. 7½s, 1945	96⅛	96⅛	96	96
	I				
47	Italy, King. of, 7s, 1951	96⅞	97⅛	96⅞	97⅛
	J				
19	Japanese 6½s, 1954	100¾	101	100¾	101
	L				
5	Leipzig, City of, 7s, 1947	100	100	100	100
3	Lyons, City of, 6s, 1934	99	99	99	99
	M				
3	Minas Cereas 6½s, 1955	93¾	93¾	93¾	93¾
5	Milan, City of, 6½s, 1952	90	90	89¾	89¾
	N				
17	Netherlands 6s, 1954	100⅛	100⅛	100	100
1	New South Wales 5s, 1957	95	95	95	95
5	New South Wales 5s, 1958	94½	94½	94⅜	94⅜
6	Norway, King. of, 5½s, 1965	101⅜	101⅜	101⅛	101⅛
6	Norway, King. of, 6s, 1944	102⅞	102⅞	102⅞	102⅞
6	Norway, King. of, 6s, 1952	103¼	103¼	103¼	103¼
2	Nuremburg, City of, 6s, 1952	89¾	89¾	89¾	89¾
	O				
1	Oslo, City of, 6s, 1955	101½	101½	101½	101½
	P				
2	Pernambuco, State of, 7s, 1947	93⅞	93⅞	93¼	93¼
18	Peru 6s, 1960	89½	89⅝	89½	89⅝
6	Peru 6s, 1961	89½	89⅞	89½	89½
6	Poland 8s, 1950	98⅝	98⅝	98⅝	98⅝
	R				
1	Rio de J., City of, 8s, 1946	106	106	106	106
8	Rio de J., City of, 6½s, 1953	95⅝	95⅝	95½	95½
1	Rio Gr. do Sul., St. of, 8s, 1946	105½	105½	105½	105½
8	Rio Gr. do Sul., St. of, 7s, 1966	98½	98½	98⅜	98⅜
32	Rome, City of, 6½s, 1952	91¼	91½	91¼	91½
	S				
4	Salvador, Rep. of, 8s, 1948	110	110	110	110
1	Sao Paulo, State of, 6s, 1968	90	90	90	90
1	Sao Paulo, State of, 7s, 1956	111	111	111	111
10	Seine, Dept. of, 7s, 1956	106⅞	106⅞	106⅞	106⅞
4	Serbs, C. & S., King. of, 7s, 1962	80	80	80	80
5	Switzerland, Govt. of, 5½s, 1946	103	103	103	103
5	Switzerland, Govt. of, 8s, 1940	110¾	110¾	110¾	110¾
	T				
1	Tokyo, City of, 5½s, 1961	88½	88½	88½	88½
1	Tolima, Dept. of, 7s, 1947	90½	90½	90½	90½
	U				
19	U. K. Gt. B. & I. 5½s, 1929	118¼	118¼	118¼	118¼
10	U. K. Gt. B. & I. 5½s, 1937	103¾	103¾	103½	103¾
3	Uruguay, Rep. of, 6s, 1960	98½	98½	98½	98½
	V				
3	Venetian Prov. Mtg. Bank 7s, 1952	92½	92½	92½	92½
1	Vienna, City of, 6s, 1952	87½	87½	87½	87½
	W				
2	Warsaw	84¾	84¾	84½	84½
	Y				
4	Yokohama, City of, 6s, 1961	95½	95½	95	95

DOMESTIC BONDS—RAILS AND MISCELLANEOUS.

Sale	Issue.	Open	High	Low	Last
	A				
7	Abraham Strauss 5½s, 1943	116	116	116	116
10	Agricultural Mtge. Bk. 6s, 1947	90	90	90	90
2	Agricultural Mtg. Bank 6s, 1948	89½	89½	89½	89½
3	Alpine Montan 7s, 1955	94⅝	94½	94⅝	94½
7	Amer. Beet Sugar 6s, 1935	88	88	88	88
2	Amer. Cyanamid 5s, 1942	95	95	95	95
11	Amer. Smelt. 5s, 1947	101¼	101⅜	101¼	101¼
17	Amer. Sugar Ref. 6s, 1937	104⅛	104¼	104	104
10	Am. T. & T. col. tr. 4s, 1929	99½	99⅝	99½	99⅝
17	Amer. T. & T. col. 5½s, 1943	106½	106½	106⅛	106½
21	Amer. Tel. & Tel. 5s, 1960	105	105	104¾	104¾
1	Amer. Water Works 6s, 1975	104	104	104	104
10	Anaconda Copper 6s, 1953	105⅛	105⅛	105	105
38	Anaconda Copper 7s, 1938	202¾	203	199	200¾
11	Antilla Sugar 7½s, 1939	76⅛	76⅛	76	76
1	Armour & Co. 4½s, 1939	91	91	91	91
1	Armour & Co. of Del. 5½s, 1943	91	91	91	91
15	At. T. & S. F. gen. 4s, 1995	92	92⅞	92	92⅞
1	At. T. & S. F. adj. 4s, 1995	87¼	87¼	87¼	87¼
4	At. T. & S. F. 4s, 1905-1955	95	95	95	95
5	At. T. & S. F. Ariz. Div. 4½s, 1962	98	98	98	98
1	Atlantic Refining 5s, 1937	102	102	102	102
	B				
15	B. & O. cvt. 4½s, 1933	98⅜	98½	98⅜	98½
25	B. & O. ref. & gen. 5s, 1995	101¾	102	101¾	102
24	B. & O. ref. 6s, 1995	109⅛	109⅞	109	109¼
19	B. & O. 5s, ser. D, 2000	101⅝	101⅝	101⅜	101⅜
11	Barnsdall Corpn. 6s, 1940	136½	136½	135	135
1	Barnsdall Corp. 6s, 1940, ex-war	99¾	99¾	99¾	99¾
22	Beech Creek cr. 1st 4s, 1936	93¼	93⅜	93¼	93⅜
1	Bell Tel. of Pa. 5s, ser. C, 1960	107½	107½	107½	107½
1	Berlin City Elec. 6½s, 1951	94⅜	94⅜	94⅜	94⅜
6	Beth. Steel 5s, 1936	100⅛	100⅝	100⅛	100⅝
14	Beth Steel 5½s, 1953	103½	103½	103¼	103¾
27	Beth. Steel 6s, 1948	105¼	105½	105	105
1	Bing & Bing Co. 6½s, 1950	99	99	99	99
2	Bowman-Biltmore 7s, 1934	99	99	99	99
10	Bklyn. Edison 5s, A, 1949	104½	104½	104½	104½
12	Bklyn. Man. Tran. 6s, 1968	98½	98½	98⅜	98⅜
1	Bush Terminal 5s, 1955	98	98	98	98
1	By-Prod. Coke 5½s, 1945	102	102	102	102
	C				
3	Canadian National 4½s, 1930	99¼	99¼	99⅛	99⅛
1	Canadian National 4½s, 1957	95½	95½	95½	95½
19	Canadian Pac. deb. 4s	84⅜	84⅝	84⅜	84½
2	Caro., Clinch. & O. 6s, 1952	108	108¼	108	108¼
46	Ches. & Ohio cvt. 4½s, 1930	99⅛	99⅛	99	99
46	Ches. Corporation 5s, 1947	99¾	100	99¾	100
10	C. & E. Ill. 1st cons. g. 5s, 1951	81¼	81¼	81⅛	81¼
1	Chi. Great West. 1st 4s, 1959	69	69	69	69
18	C., M. & St. P. & Pac. 5s, 1975	93¼	93½	93¼	93½
103	C., M., St. P. & Pac. ajs. 5s, 2000	79¾	80	79½	79½
3	Chi. & N. W. gen. 4s, 1987	91	91	91	91
41	Chi., R. Is. & P. ref. 4s, 1934	94	94	93¾	93¾
12	Chi., R. I. & P. 4½s, 1952	92½	92½	92½	92½
1	C., Terre H. & S. E. inc. 5s, 1960	94⅝	94⅝	94⅝	94⅝
3	Chi. Union Station 6½s, 1963	115	115	115	115
30	Chile Copper 5s, 1947	95	95	94⅞	95
42	Colon Oil 6s, 1938	118	118	118	118
8	Colo. & Sou. ref. 4½s, 1935	96	96	96	96
10	Columbia Gas & El. 5s, 1952	99⅝	99¾	99⅝	99⅝
6	Cons. Elec. Pow. of Wuert. 7s, 1956	95¼	95¼	95¼	95¼
2	Cons. Coal of Md. 1st 5s, 1950	73⅝	73½	73⅝	73½
3	Crown Cork 6s, 1947	99½	99½	99½	99½
3	Cuba Cane Sugar cvt. 7s, 1930	76	76	76	76
23	Cuba Cane S. cvt. deb. 8s, sta., 1930	77⅝	78	77⅝	78
1	Cuba Dom. Sugar 7½s, 1936	97	97	97	97
6	Cuban Nor. Rys. 5½s, 1942	91	91½	91	91½
	D				
5	Denver Gas 5s, 1951	100⅛	100⅛	100⅛	100⅛
10	Den. & R. Gr. 1st 4s, 1936	91	91	91	91
2	Den. & R. Gr. & West. 5s, 1978	91⅝	91⅝	91⅝	91⅝
8	Den. R. Gr. & West. 5s, 1955	94	94	93⅞	93⅞
12	Des M. & Ft. Dodge 1st 4s, 1935	41	41	41	41
2	Detroit Edison 5s, 1952	107	107	107	107
12	Detroit Edison 1st & ref. 5s, 1940	102	102	102	102
5	Deutsche Bank 6s, 1942	97¼	97¼	97¼	97¼
22	Dodge Bros. 6s, 1940	104¼	104¼	104¼	104¼
5	Dold (Jacob) 6s, 1942	88	88	88	88
2	Duquesne Light 4½s, 1967	100½	100½	100½	100½
	E				
1	E. Cuba Sugar 7½s, 1937	93¾	93¾	93¾	93¾
6	Erie R. R. 5s, 1967	95¼	95¼	95⅛	95¼
12	Est. Ry. 7s, 1954	103¾	103¾	103¾	103¾
	F				
1	Fed. Lt. & Tract. 5s, 1942	95	95	95	95
1	Fed. Lt. & Tract. 6s, ser. B, 1954	96	96	96	96
1	Fiat 7s, 1946	165¼	165¼	165¼	165¼
11	Fiat 7s, 1946, ex-war	100	100⅛	100	100⅛
10	Florida East Coast 4½s, 1959	79¼	79¼	79	79
1	Fonda, J. & G. 4½s, 1972	34	34	34	34
1	Framerican Ind. Dev. 7½s, 1942	105	105	105	105
54	French Nat. S. S. Lines 7s, 1949	102⅛	102½	102⅛	102½
	G				
1	General Cables 5½s, 1947	98¼	98½	98¼	98½
17	General Motors Accep. 6s, 1937	103⅛	103¼	103	103
1	German Cen. Agri. Bank 6s, 1960, July	87½	87⅛	87½	87½
11	German Cen. Ag. Bank 6s, 1960 Oct.	87	87	87	87
5	German Gen. Elec. 6s, 1948	93⅞	94	93⅞	94
5	Goodrich 6½s, 1947	107¾	107¾	107	107
32	Goodyear T. & R. 5s, 1957	93⅛	93¼	93	93
1	Gotham Silk 6s, 1936	99¾	99¾	99¾	99¾
5	Gould Coupler 6s, 1940	73	73	73	73
3	Grand Trunk of Can. deb. 6s, 1936	105⅛	105⅛	105⅛	105⅛
7	Great Northern 5½s, 1952	108¾	108¾	108¾	108¾
13	Great Northern 7s, 1936	111⅞	112	111⅝	111⅝
10	Gulf States Steel 5½s, 1952	98	98	97	97
	H				
1	Hoe, R. & Co. 6½s, 1934	86½	86½	86½	86½
18	Hudson Coal Co. 5s, 1962	83	83	82¼	82¼
8	H. & M. 1st & ref. 5s, A, 1957	97	97½	97	97½
33	H. & M. adj. inc. 5s, 1957	82½	82⅞	82½	82⅞
1	Humble Oil 5½s, 1932	101⅜	101⅜	101⅜	101⅜
	I				
5	Ill. Cent. ref. 4s, 1955	92¼	92¼	92¼	92¼
14	Ill. Cent. ref. 5s, 1955	105¾	105¾	105⅜	105¾
6	Ilseder Steel 7s, 1946	103	103	103	103
36	Ilseder Steel 6s, 1948	88	89	88	89
2	Indiana Steel 1st gtd. 5s, 1952	105	105	105	105
5	Inland Steel Co. 4½s, 1978	92⅞	92⅞	92⅞	92⅞
1	Interb. R. T. ref. 5s, 1966	79½	79½	79½	79½
9	Interb. R. T. ref. 5s, 1966, sta.	78⅜	79	78⅜	78⅜
5	Interb. R. T. 7s, 1932	99½	99¾	99½	99¾
7	International Cement 5s, 1948	112½	112½	112	112
70	Interl. & Gt. N. adj. 6s, 1952	93½	94	93½	94
2	International Match 5s, 1947	97¾	97¾	97¾	97¾
5	Internatl. Mer. Mar. sf. 6s, 1941	101	101	101	101
13	Internatl. Paper 5s, 1947	95¼	95¼	95	95
3	Inter. Rwy. of Cen. Am. 6½s, 1947	97	97	97	97
1	Internatl. Tel. & Tel. 4½s, 1952	94	94	94	94
926	Internatl. Tel. & Tel. 4½s, 1939	116	116	114½	115⅝
2	Iowa Cent. 1st g. 5s, 1938	44⅝	44⅝	44⅝	44⅝
15	Iowa Cent. 1st g. 4s, 1937	17⅝	17⅝	17⅝	17⅝
4	Italian-Credit 7s, B, 1947	93½	93½	93½	93½
3	Italian Public Utility 7s, 1952	94¼	94¼	94¼	94¼
	K				
29	Kayser, Julius, 5½s, 1947	120⅛	120⅛	120⅛	120⅛
1	Keith Corp. (B. F.) 6s, 1946	95	95	95	95
6	Kelly-Springfield Tire 8s, 1931	110	110	110	110
	L				
28	Laclede Gas 5½s, 1953	104	104⅝	104	104⅝
10	Lorillard Co. 5½s, 1937	87½	88½	87½	88½
3	Louis. Gas & Elec. 5s, 1952	103⅜	103⅜	103⅜	103⅜
1	Loew's Inc. 6s, 1941	119	119	119	119
3	Loew's Inc. 6s, 1941, x-war	99½	99½	99½	99½
	M				
2	Man. Ry. 1st 4s, 1990	67¾	67¾	67¾	67¾
3	Meridionale Elec. 7s, 1957	96¼	96¼	96¼	96¼
5	Midvale Steel 5s, 1936	100	100	100	100
3	M. St. P. S. S. M. 1st cons. 4s, 1938	89¼	89¼	89¼	89¼
41	Minn. & St. L. 1st ref. 4s, 1949	27⅞	28⅞	27⅞	28⅞
10	Minn. & St. L. 1st cons. 5s, 1934	52	52¾	52	52¾
2	M., K. & T. 5% cu. ad. 5s, A, 1967	104	104	104	104
2	Mo. Pa. 5s, Ser. F, 1977	98	98	98	98
3	Mo. Pac. gen 4s, 1975	75⅛	75⅜	75⅛	75⅜
13	Mo. Pac. 5s, G, 1978	98	98	97⅝	97⅝
8	Montecatini Mining 7s, 1937	124	124½	124	124½
1	Montana Power 5s, 1943	102⅛	102⅛	102⅛	102⅛
13	Mortgage Bank of Chile 6s, 1961	92⅝	92⅝	92⅝	92⅝
1	Mortgage Bank of Chile 6¾s, 1961	99¼	99¼	99¼	99¼
1	Mtge. Bank of Columbia 7s, 1946	90	90	90	90
	N				
4	Nassau Elec. 4s, 1951	60½	60½	60½	60½
23	Nat. Dairy Products 5¼s, 1948	95¾	96	95¾	96
1	National Tube 1st 5s, 1952	104½	104½	104½	104½
3	N. Orleans Pub. Serv. B, 5s, 1955	95½	95½	95½	95½
15	N. Y. C. & H. R. 1st 3½s, 1997	80¾	80¾	80¾	80¾
21	N. Y. Cent. 5s, 2013	106⅜	106⅜	106⅜	106⅜
2	N. Y. Chi. & St. L. 4½s, 1978	94½	94½	94½	94½
2	N. Y. N. H. & H. 4s, 1956	82¼	82¼	82¼	82¼
6	N. Y. N. H. & H. 4½s, 1967	89⅞	89⅞	89⅞	89⅞
7	N. Y. N. H. & H. cvt. 6s, 1948	119	119	118½	118½
13	N. Y. State Rys. cons. 4½s, 1962	51⅛	51⅛	51⅛	51⅛
1	N. Y. Tel. ref. 6s, 1941	107¼	107¼	107¼	107¼
8	N. Y. Wes. & Bos. 4½s, 1946	83½	83½	83½	83½
10	North Am. Edison 5½s, 1963	101¼	101⅜	101	101⅜
2	Nor. Pac. ref. & imp. 6s, 2047	113¼	113¼	113¼	113¼
2	Norway Hydroelec. 5½s, 1957	91½	92	91½	92
	O				
2	Ohio River Edison 6s, 1948	106	106	106	106
1	Old Ben Coal Corp. 6s, 1944	89½	89½	89½	89½
5	Oriental Dev. 5½s, 1958	88⅝	88⅝	88⅝	88⅝
3	Oriental Dev. 6s, 1953	97	97	97	97
1	Oriente Sugar 7s, 1942	97⅝	97⅝	97⅝	97⅝
4	Otis Steel 6s, 1941	102¾	103	102¾	103
	P				
7	Pac. Gas & El. 5s, 1942	101⅝	101⅞	101⅝	101⅞
2	Pan-Am. P. & T. 6s, 1934	104	104	104	104
1	Paris-Orleans Ry. 5½s, 1968	83	83	83	83
5	Pa. Dixie Cement 6s, 1941	96⅜	96¾	96⅜	96¾
30	Penn. Co. 4¾s, 1963	98¼	98½	98¼	98½
2	Penn. Co. 4s, 1931	98	98	98	98
21	P. R. R. g. m. 4½s, ser. A, 1965	100⅛	100⅛	99⅞	99⅞
3	P. R. R. 5s, 1964	104	104	103⅝	103⅝
4	Penn. R. R. 6½s, 1936	110¾	110¾	110¾	110¾
8	Penn. R. R. 7s, 1930	107⅝	107⅞	107⅝	107⅝
15	Philadelphia Co. 5s, 1967	99⅝	99⅝	99½	99⅝
1	Phillips Petroleum 5¼s, 1939	93½	93½	93½	93½
23	Pirelli Co. 7s, 1952	148⅛	148¼	147	147⅛
25	Porto Rican Am. Tob. 6s, 1942	101¼	101⅜	101¼	101⅜
1	Portland Ry. Lt. & P. 7½s, 1946	107⅛	107⅛	107⅛	107⅛
18	Postal Tel. & Cable 5s, 1953	93⅞	93⅞	93¾	93¾
2	Pressed Steel Car 5s, 1933	97½	97½	97	97
50	Public Service of N. J. 4½s, 1948	196	197	194	196¾
3	Pub. S. El. & Gas 4½s, 1967	99¾	99¾	99¾	99¾
1	Pure Oil 5½s, 1937	99	99	98¾	98¾
	R				
17	Remington Rand 5½s, 1947	94¼	94⅜	94¼	94⅜
6	Rheinelbe Union 7s, 1946, x-war	97¼	97¼	97⅛	97⅛
14	Rhine Westphalia Elec. 6s, 1952	92	92½	92	92½
15	Rhine Westphalia Elec. 6s, 1953	96	96	96	96
2	Rima Steel 7s, 1955	91½	91½	91½	91½
5	R. I. Ark. L. 4½s, 1934	95⅝	95⅝	95⅝	95⅝
	S				
2	Saxon Pub. Wks. 7s, 1945	98¾	98¾	98¾	98¾
1	S. A. L. Ry. ref. g. 4s, 1959	58⅝	58⅝	58⅝	58⅝
12	S. A. L. Ry. adj. 5s, 1949	43¾	43¾	43¾	43¾
23	S. A. L. Ry. 6s, 1945	79⅛	79⅜	78⅝	78⅝
5	Seaboard-All Florida 6s, 1935, B	69	70	69	70
24	Seaboard-All Florida 6s, 1935, A	69½	70	69½	70
3	Shell Union Oil 5s, 1947	97⅝	97¾	97⅝	97¾
5	Snell Pipe Line 5s, 1952	96	96	95⅞	95⅞
5	Shinyetsu Elec. 6½s, 1952	91	91	91	91
41	Siemens & Halske 6½s, 1951 Ct.	105½	106½	105½	105⅛
1	Sierra & S. F. Pow. 5s, 1959	101	101	101	101
2	Silesian Am. 7s, 1941	98⅛	98⅛	98⅛	98⅛
3	Sinclair Pipe Line 5s, 1942	93½	93½	93½	93½
1	Sinclair Oil 7s, 1937	102	102	102	102
1	Sinclair Oil 6½s, 1938	101¼	101¼	101¼	101¼
11	Sou. Pac. 4s, 1929	99½	99½	99½	99½
4	Sou. Pac. 4½s, 1968	96⅜	96⅜	96⅜	96⅜
1	Sou. Ry. gen. 4s, ser. A, 1956	87⅝	87⅝	87⅝	87⅝
3	Sou. Ry. gen. 6½s, 1956	121⅞	122	121⅞	122
6	St. L., Iron Mt. & S. 4s, 1929	98¼	98¼	98¼	98¼
5	St. L., Iron Mt. & S. gen. 5s, 1931	99¾	99¾	99¾	99¾
2	St. L. & S. F. R. pr. ln., ser. A, 4s, 1950	86½	86½	86½	86½
1	St. L. & S. F. R. pr. ln., ser. B, 5s, 1950	100¼	100¼	100¼	100¼
29	St. L. & S. F. R. R. 4½s, 1978	88	88	87⅞	87⅞
1	Smith, A. O., Corp. 6½s, 1933	102	102	102	102
1	Standard Milling 5s, 1930	100	100	100	100
1	Standard Oil of N. J. 5s, 1946	102⅝	102⅝	102⅝	102⅝
10	Standard Oil of N. Y. 4½s, 1951	97	97	97	97
	T				
2	Texarkana Rwy. 5½s, 1950	102½	102½	102½	102½
1	Texas & Pacific 5s B, 1977	101⅝	101⅝	101⅝	101⅝
16	Truax Traer Coal 6½s, 1943	102⅞	102⅞	102½	102½
12	Tokyo Elec. Light 6s, 1953	90¼	90½	90¼	90½
	U				
3	Ulster & Del. 4s, 1952	41	41	41	41
5	Ulster & Del. 5s, 1928	57	57	57	57
8	Union Drug of Del. 5s, 1953	96⅝	96⅝	96½	96½
1	Union Elec. 5½s, 1954	102½	102½	102½	102½
3	Union Oil of Calif. 1st ln. 5s, 1931	99½	99½	99½	99½
1	Union Oil of Calif. ser. A 6s, 1942	108⅞	108⅞	108⅞	108⅞
4	Union Pacific 1st g. 4s, 1947	94¼	94¼	94¼	94¼
4	Union Pacific 1st & ref. 4s, 2008	89¼	89¼	89¼	89¼
4	Union Pacific 4s, 1968	88	88	88	88
7	U. S. Rubber 5s, 1947	92⅜	92⅜	92¼	92¼
2	U. S. Rubber 7½s, 1930	102¼	102¼	102¼	102¼
5	U. S. Steel 5s, 1963	107¾	107¾	107¾	107¾
1	U. S. S. Co. of Copen. 6s, 1937	98¾	98¾	98¾	98¾
3	Utah Power & Lgt. 5s, 1944	99¾	99¾	99¾	99¾
26	Utilities Pow. & Lgt. 5½s, 1947	96	97	96	97
	W				
5	Wabash B 5s, 1976	98½	98½	98½	98½
4	Wabash 4½s, 1967	89	89	89	89
1	Walworth Co. 1st 6s, 1945	90	90	90	90
14	Western Maryland 5½s, 1977	98¼	98¼	98¼	98¼
1	Western Pacific 1st 5s, 1946	98⅝	98⅝	98⅝	98⅝
1	Westinghouse 5s, 1946	104¾	104¾	104¾	104¾
1	Westphalia Elec. 6s, 1953	88⅝	88⅝	88⅝	88⅝
5	White Eagle Oil 5½s, 1937	103	103	103	103
1	White Sewing Mach. Co. 6s, 1940	100	100	100	100
5	White Sewing Mach. 6s, 1936, x-war	98½	98½	98	98½
5	Wickwire S. Steel cv. 7s, 1935	49	49	49	49
2	Wis. S. & D. Term. 4s, 1936	90⅝	90⅝	90⅝	90⅝
	Y				
9	Youngstown S. & Tube 5s, 1978	100¼	100¾	100¼	100¾

Total bond sales, today, $9,997,000; yesterday, $11,038,000; week ago, $10,692,000; year ago, $11,836,000.

LOCAL PRODUCE MARKET.

POULTRY—Alive: Turkeys, top, 35@38; broilers, large, 35@36. Chickens: Medium, 35@36; broilers, small, 38. Leghorns, broilers, 35; large fowls, 28; small fowls, 26@27; ducks, 20@25; geese, 18@20; young keats, 50@80; Leghorns, fowls, 25; small, 23. Dressed: Turkeys, 40@45; chickens, roasting, 38@40; fowls, 30@32; chickens, 38@40; geese, 28@30; keats, 80@1.00.

BUTTER—Country packed, 27.

EGGS—Average receipts, 36@37; hennery, 40.

LIVE STOCK—Calves, 16½@17. Lambs, 13. Pork, 9@10.

APPLES — Supplies, moderate; demand, moderate; market, steady. Barrels: Pennsylvania, U. S. No. 1, 2½ inches up, Yorks, 3.75@4.00; Virginia, U. S. No. 1, 2½ inches up, Staymans, scaled, 4.50. Boxes: Washington, medium to large size, extra fancy, Staymans, 2.50@2.65; Delicious, 3.25@3.50; Romes, 2.50. Bushel baskets: Virginia, U. S. No. 1, 2½ inches up, Staymans, 1.75@1.90; few high as 2.00; Pennsylvania, U. S. No. 1, 2¾ inches, Staymans, fair color, 1.65@1.75.

CABBAGE — Supplies, moderate; demand, moderate; market, steady. South Carolina, barrel crates, pointed type, mostly 3.50; some soft, 3.00; New York, sacked, per cwt., Danish type, 2.75@3.00, mostly 3.00; Florida, 1½-bushel hampers, pointed type, and round type, mostly around 2.25.

CELERY — Supplies, moderate; demand, light; market, steady. California, crates, 5.50@6.00, few higher; Florida, 10-inch crates, 4-6 doz., 3.25@3.50.

LETTUCE—Western: Supplies, moderate; demand, moderate; market, about steady. Arizona, crates, Iceberg type, 4-5 doz., fair quality and condition, 3.00@3.25; poorer, low as 2.50. Southern: Demand, light; market, steady. Florida, 1½-bushed hampers, Big Boston type, 1.25@1.50. Bushel baskets: Big Boston type, 90@1.00; 1½-bushel hampers, Romaine, 1.75.

ONIONS — Supplies, moderate; demand, light; market, firm. Michigan and Ohio, 100-lb. sacks, yellows, U. S. No. 1, 5.50@5.60.

POTATOES—Supplies, moderate; demand, moderate; market, steady. Pennsylvania, 150-lb. sacks, round whites, U. S. No. 1, mostly around 2.25; New York, 150-lb. sacks, round whites, U. S. No. 1, 2.35@2.40; Texas, 100-lb. sacks, Bliss Triumphs, U. S. No. 1, 4.75.

SPINACH — Supplies, moderate; demand, moderate; market, steady. Texas, bushel baskets, Savoy type, 90@1.15.

TOMATOES—Supplies, light; demand, light; market, steady. Repacked, unknown orfgin, threes, ripes, wrapped, fair condition, fancy count, 3.50@4.00; choice count, 3.00. Originals, Florida, threes, ripes, wrapped, soft, slightly decayed, 90@1.25.

STRING BEANS—Supplies, light; demand, moderate; market, firm. Florida, ⅞-bushel hampers, green, Refugees, 5.50@6.00; Valentines, 4.50@5.00.

PEPPERS—Supplies, light; demand, light; market, slightly stronger. Florida, pepper crates, fancy, 6.50@7.00.

EGGPLANT—Supplies, very light; demand, light; market, steady. Florida, pepper crates, fancy, 7.50, few higher.

SQUASH—Supplies, light; demand, light; market, steady. Florida, pepper crates, white, wrapped, 5.00@5.50.

CUCUMBERS—No supplies on the market.

STRAWBERRIES—Supplies, moderate; demand, light; market, slightly weaker. Florida, pony refrigerators, various varieties, 35@45, mostly 40@45; few fancy high as 50 per qt.

CAULIFLOWER — Supplies, liberal; demand, moderate; market, steady. California, pony crates, 1.90@2.00, few high as 2.15.

CARROTS—Supplies, light; demand, light; market, steady; few sales. Texas, Western lettuce crates, bunched, 3.50, few higher.

BEETS—Supplies, light; demand, moderate; market, about steady. Texas, bushel baskets, bunched, 2.60@2.75.

ORANGES—Supplies, moderate; demand, light; market, about steady. Florida, boxes medium to large size, No. 1, 3.50@4.00.

GRAPEFRUIT — Supplies, moderate; demand, modertae; market, about steady. Florida, boxes, No. 1, medium sizes, 3.50@3.75.

PEAS—Supplies, light; demand, light; market, dull. Maxico, 45-lb. crates, 6.00.

BALTIMORE MARKETS.

Baltimore, Jan. 24 (A.P.).—POTATOES—Sweet, Eastern Shore of Virginia, barrels, yellows, U. S. No. 1, 2.00@2.50; ungraded, 1.50@1.75; white yams, medium size, bright, 3.25@3.75.

EGGS—Quiet; no sales.

POULTRY—Alive; chickens, old, 4½ pounds and over, 28@29; 3 to 3½ pounds, 26@27. Ducks, white Pekins, young, 4 pounds and over, 33@36.

Other prices unchanged.

WHEAT—No. 2 red winter, garlicky, domestic, spot and January, 1.36¼.

FOREIGN EXCHANGE.

New York, Jan. 24 (A.P.).—Foreign exchanges, steady; quotations (in cents):

Great Britain—Demand, 484 9-16; cables, 484 15-16; 60-day bills on banks, 480 11-16.
France—Demand, 3.90⅝; cables, 3.90⅞.
Italy—Demand, 5.23; cables, 5.23 5-16.
Belgium—Demand, 13.88½.
Germany—Demand, 23.73½.
Holland—Demand, 40.05.
Norway—Demand, 26.63½.
Sweden—Demand, 26.72.
Denmark—Demand, 26.65½.
Switzerland—Demand, 19.23.
Spain—Demand, 16.33.
Greece—Demand, 1.29.
Poland—Demand, 11.25.
Czechoslivakia—Demand, 2.96.
Jugoslavia—Demand, 1.76.
Austria—Demand, 14.07.
Roumania—Demand, .60⅝.
Argentina—Demand, 42.16.
Brazil—Demand, 11.94.
Tokyo—Demand, 45.20.
Shanghai—Demand, 62.90.
Montreal—Demand, 99.78⅛.

FOREIGN MONEY MARKET.

Paris, Jan. 24 (A.P.).—Prices were strong on the Bourse today.

Three per cent rentes, 70 francs 10 centimes. Five per cent loan, 98 francs 65 centimes.

Exchange on London, 124 francs 9 centimes. The dollar was quoted at 25 francs 58¾ centimes.

London, Jan. 24 (A.P.).—Bar silver, 26d per ounce. Money, 4¼ per cent. Discount rates, short bills, 4¼@4 5-16 per cent. Three months, 4 5-16@4⅜ per cent.

NEW YORK MONEY MARKET.

New York, Jan. 24 (A.P.).—Call money, firm; all loans, 6; closing bid, 6; time loans, firmer; mixed collateral, 60-90 days, 7¾; 4-6 months, 7½@7¾; prime mercantile paper, 5½; bankers' acceptances, unchanged.

Bar silver, 56½; Mexican dollars, 42¾.

COTTONSEED OIL MARKET.

New York, Jan. 24 (A.P.).—COTTONSEED OIL—Prime crude, 9.00; prime summer yellow, spot, 10.25; January, closed, 10.35; March, 10.54; May, 10.73; July, 10.96; August, 11.05.

Wall Street Briefs

New York, Jan. 24 (A.P.).—New ordinary life insurance paid for in the United States last year totaled $8,936,665,000, a gain of 5 per cent over 1927. The increase, generally distributed through the country, was regarded as a reflection of the Nation's prosperity. December sales set a monthly record of $886,048,000.

Structural steel orders in the week ended January 22 were reported as 25,600 tons, against 38,617 tons in the previous week, and inquiries as 31,600 tons, against 69,000 the preceding week.

Southwestern Stores, Inc., a grocery chain operating west of the Mississippi is reported negotiating for a group of eleven stores, which would bring its total number of units to 150.

United States Stores Corporation, operating a grocery and meat chain in New England and the Middle West, reports 1928 sales totaling $97,350,628, an increase of $1,698,454 over 1927.

The Diamond Shoe Corporation has acquired fifteen stores operated by the Petot Shoe Co., Cleveland, in the Middle West.

The Rock Island Railroad will spend $1,000,000 to improve its line from Chicago to Denver and Colorado Springs, Colo., and will complete its new line from Amarillo, Tex., to Liberal, Kans., next summer, says L. C. Fritch, vice president.

L. S. Devol, of Pittsburgh, has been elected a director of the Southern Pipe Co.

Automobile plants are pushing production to a figure that may approach closely the all-time record for January output, Automotive Industries reports.

Prospects of steel producers in the Youngstown district are reported to be improving further as result of higher prices and exceptional demand for automobile sheets.

The Rubberoid Co. has acquired the Safepack Mills of Millis, Mass., manufacturers of water-proof packing paper, asphalt roofing material and allied products.

The Studebaker Mail Order Corp., South Bend, Ind., announces it plans to add this year 15 stores to its present chain of 14 units in Midwest and Southwestern cities.

The Celotex Co. is installing machinery in its Marrero, La., plant for production of a new hard panel board product recently developed with bagasses as a base.

Gold imports in the week ended yesterday totaled $8,204,000, of which $8,000,000 came from Canada, the New York Federal Reserve Bank reports. The balance came chiefly from Latin America. Exports were $103,000 to Germany. No change was reported in gold earmarked for export.

A proposal to increase the initiation fee on twelve memberships held by the New York Coffee and Sugar Exchange to $50,000 from $25,000 will be put before the members as a result of a rise in market value of seats on the exchange. The membership would remain unchanged at 350.

The Burlington Railroad has ordered 28,000 tons of rails from the Illinois Steel Co., 14,300 tons from the Inland Steel Co., Chicago, and 7,000 from the Colorado Fuel & Iron Co., a total of 49,300 tons.

The New York Federal Reserve Bank made no change today in its 5 per cent rediscount rate.

LIVE STOCK MARKETS.

Chicago, Jan. 24 (A.P.)—(United States Department of Agriculture)—HOGS—Receipts, 35,000; closed 10 to 20c lower than Wednesday's average or 40 to 50c lower than early; late bulk desirable hogs scaling 160 to 300 pounds, 9.50@9.75. Shippers took 7,500; estimated holdover, 7,000. Butchers, medium to choice 250 to 300 pounds, 9.45@9.75; 200 to 250 pounds, 9.50@9.75; 160 to 200 pounds, 9.50@9.75; 130 to 160 pounds, 9.00@9.75; packing sows, 8.60@9.15; pigs, medium to choice, 90 to 130 pounds, 7.75@9.00.

CATTLE—Receipts, 5,500; calves, receipts, 3,000; better grade fed steers and yearlings strong to 25c higher; lower grade steady to weak; all kinds closing dull; part of early advance lost; top 14.35 paid for yearlings; no strictly choice kind here; very uneven market on she stock, only common and cutter cows getting dependable action; slaughter classes, steers, good and choice 1,300 to 1,500 pounds, 13.00@15.25; 1,100 to 1,300 pounds, 13.00@15.75; 950 to 1,100 pounds, 13.00@16.00; common and medium 850 pounds up, 9.50@13.00; fed yearlings, good and choice 750 to 950 pounds, 13.00@16.00; heifers, good and choice 850 pounds down, 11.50@13.50; common and medium, 8.25@11.50; cows, good and choice, 8.25@10.75; common and medium, 7.00@8.25; low cutter and cutter, 6.00@7.00; bulls, good and choice (beef), 9.25@11.25; cutter to medium, 7.75@9.65; vealers (milk-fed) good and choice, 14.00@17.00; medium 13.00@14.00; cull and common, 8.50@13.00; stocker and feeder steers, good and choice (all weights), 10.50@11.75; common and medium, 8.25@10.50.

SHEEP—Receipts, 9,000; steady to strong; bulk fat lambs, 16.50@17.00; few decks, 17.15@17.25; extreme top, 17.40; few yearlings 17.25; fat ewes, 9.00@10.50; feeding lambs, 15.00@15.50. Lambs, good and choice, 92 pounds down, 15.25@17.40; medium, 14.75@16.25; cull and common, 10.75@14.75; ewes, medium to choice 150 pounds down, 8.25@10.65; cull and common, 4.00@8.75; feeder lambs, good and choice, 14.50@16.00.

New York, Jan. 24 (A.P.).—CATTLE—Receipts, 1,070; steady; steers, 9.75@13.25; State bulls, 7.50@9.75; cows, 4.00@8.25.

CALVES—Receipts, 1,500; steady; common to prime, 6.50@19.50; culls and little calves, 9.00@12.00; grassers and fed, 6.00@7.00.

SHEEP AND LAMBS—Receipts, 8,400; steady; sheep, medium to choice, 6.50@8.00; culls, 3.00@4.00; lambs, medium to prime, 13.75@17.25; culls and common, 10.00@12.00.

HOGS—Receipts, 4,610; steady; light to medium weight, 9.75@10.25; heavy, 9.00@9.20; pigs, 9.25@9.50; roughs, 7.25@8.25.

BALTIMORE SECURITIES.

Baltimore, Jan. 24.—Closing prices:

Arundel Corporation	43
Black & Decker	36⅝
Century Trust	200
C. & P. Telephone pfd	114⅝
Commercial Credit rts	4
Commercial Credit warrants	12¼
Commercial Credit pfd B	26½
Cons. G., E. L. & P.	107
Cons. G., E. L. & P 5% pfd	102¾
Cons. G., E. L. & P. 5½% pfd	107½
Cons. G., E. L. & P. 6% pfd	110½
Continental Trust	300
Drovers & Mechanics Nat. Bank	430
Eastern Rolling Mills	31¼
Fidelity & Deposit	303⅞
Finance Co. of America com. A	11¾
First National Bank	59½
Manufacturers Finance	30
Manufacturers Finance 1st pfd	21
Manufacturers Finance 2d pfd	19
Maryland Casualty	170
Maryland Mortgage	37
Merchants & Miners Transportation	46
Mortgage Security	3
Mt. Vernon-Woodberry Mills pfd	82
New Amsterdam Casualty	88
Pennsylvania Water & Power	94
Silica Gel	26⅛
Southern Bankers	50
Union Trust Company	350
United Railways & Electric	13⅛
United States Fidelity Fire w. i.	82
U. S. Fidel. & Guar. new	91
U. S. Fidel. & Guar. new rts. w. i.	1.00
Western Maryland Dairy prior pfd	54
Baltimore City 4s, 1951 P. L.	99
Baltimore City 4s, 1954 A. N.	99
Black & Deckr 6½s	135
Consolidated Gas 5s	103⅝
Con. G., E. L. & P. 4½s	98¾
Olustee Timber 6s	95
Southern Bankers 5s w. w.	102½
United Railways & Electric funding 5s	63

NEW YORK PRODUCE.

New York, Jan. 24 (A.P.).—BUTTER—Firm; receipts, 12,539; creamery, higher than extra, 48½@49; extra (92 score), 48; first, (88 to 91 score), 46@47½; packing stock, current make, No. 1, 31@32; No. 2, 29½@30.

CHEESE—Steady; receipts, 209,033.

POULTRY—Dressed, steady; turkeys, fresh, 28@50; frozen, 28@42.

POULTRY—Live, easy, broilers, by freight, not quoted; by express, 30@40; roosters, by freight, 18.

COFFEE—Spot, steady; demand limited; Rio, No. 7, 18¼; Santos, No. 4, 24¾.

EGGS—Steady; receipts, 20,384; storage firsts, 27½@28½; seconds, 26@27. Pacific Coast, extra, 48¼@49.

LARD—Firmer; Midwest, 12.35@12.45.

SUGAR—Raw, 3.83 for Cuban, duty paid; refined, 5.10 for fine granulated.

THE METAL MARKET.

New York, Jan. 24 (A.P.).—COPPER—Firm; electrolytic spot and future, 17.

IRON—Steady; unchanged.

TIN—Steady; spot, 49.12@49.25; future, 49.12.

LEAD—Firm; spot, New York, 6.65; East St. Louis, 6.50.

ZINC—Steady; East St. Louis spot and future, 6.35.

ANTIMONY—9.62.

QUICKSILVER—120.00.

London, Jan. 24 (A.P.).—Standard copper, spot, £76 7s 6d; future, £74 10s; electrolytic, spot, £79 10s; future, £80. Tin, spot and future, £223. Lead, spot, £22 2s 6d; future, £22 5s. Zinc, spot, £26 5s; future, £26 2s 6d.

PHILADELPHIA MARKETS.

Philadelphia, Jan. 24 (A.P.).—BUTTER—92 score, 48½; 91-88 score, 45@47½; 87-86 score, 44@44½.

EGGS—Extra firsts, 41; firsts, 38@38½; seconds, 29@31.

Other articles unchanged.

WHEAT—Nominal.

CORN—No. 3 export, 1.07¼ bid.

OATS—No. 2 white, 63¾@67¾.

SWEET POTATOES—Southern, hamper, 1.25@1.55.

FLOUR—Unchanged.

HAY—Unchanged.

WANTED
Salesmen capable selling trust company stock.
Apply J. S. HUNT
ATTORNEY
1622 H St. N. W.

First Mortgage and Construction Loan
Applications Invited at
5½%
Glover & Flather
1508 H St. N.W.
Main 1753

Associated Gas and Electric Company
Dividend No. 16 on Class A Stock
The Board of Directors has declared the regular quarterly dividend on the Class A Stock payable February 1, 1929, in Class A Stock at the rate of 2½% of one share (or 10% per annum) of Class A Stock for each share held of record at the close of business, January 10, 1929.
In addition to the regular dividend on the Class A Stock an extra dividend of 40 cents per share was declared from the surplus of the Company, payable only in cash on February 1, 1929, to holders of record at the close of business, January 10, 1929.
On the basis of the current market price for the Class A Stock of over $48 per share, the regular dividend yields a return of over $4.80 per share per annum.
Scrip for fractional shares will not be delivered, but will be credited to the stockholder's account until a full share has accumulated. Stockholders can purchase sufficient additional scrip to complete full shares.
Payment of the regular dividend in stock will be made to all stockholders entitled thereto who do not, on or before January 15, 1929, request payment in cash.
M. C. O'KEEFFE, Secretary.

EQUITABLE
Co-Operative Building Association
Organized 1879
49TH YEAR COMPLETED
Assets $5,551,651.62
Surplus and Profits $1,601,764.98
SYSTEMATIC SAVING SPELLS SUCCESS
Join the Equitable and save systematically. Our plan will meet with your approval.
Subscriptions of the
96th Issue of Stock Being Received
Share, $2.50 Per Month
EQUITABLE BUILDING
915 F St. N.W.
JOHN JOY EDSON, President
WALTER S. PRATT, Jr., Secretary

Mortgage Money Loaned
At Low Interest Rates
Tyler & Rutherford
Representing Mutual Benefit Life Ins. Co.
1520 K Street Main 475

GUARANTY BONDS
PRINCIPAL & INTEREST OF EVERY DOLLAR GUARANTEED
Careful Investors Are Purchasing Guaranty Mortgages
6% 6% 6%
Undeniably a safe and sound investment and with a liberal return of 6% interest.
We have several choice first mortgages on ideally located properties in Washington and its suburbs.
Denominations from $250 up. Short Maturities.
Come in and get further information or send for booklet, "The Success Plan."
REAL ESTATE MORTGAGE & GUARANTY CORPORATION
Capital Resources, $3,400,000
24 JACKSON PLACE

1500 Investors Now Own
Credit Service Bonds
THE liberal yield of Credit Service Profit-Sharing Bonds—obtained with safety—is a conspicuous reason for the ever-increasing demand by investors.
The organization back of the bonds is distinguished for its sound, conservative management, and its record of consistent, successful growth.
For over 6 years the bonds have returned 6% annual bond interest, *plus* an extra 4% in Profit Sharing each year. Denominations $100, $500, $1,000 and $5,000.
Call, Write or Phone for Descriptive Circular
CISSEL & COMPANY
SOUTHERN BLDG.
Franklin 7263

J. & W. SELIGMAN & CO.
MEMBERS OF THE NEW YORK STOCK EXCHANGE
NEW YORK
INVESTMENT SECURITIES
WASHINGTON OFFICE
SECURITIES BUILDING
729 Fifteenth Street N.W. Main 3606

G. M.-P. MURPHY & CO.
New York WASHINGTON Richmond
MEMBERS
New York Stock Exchange
Washington Stock Exchange
Richmond Stock Exchange
New York Produce Exchange
New York Curb Market
Copy of our "Fortnightly Review" on Request
1508 H Street Connecticut at K
Main 9600.
Private Wire and Telephone to New York

Exterminate These Pests!
Insects rob us of two billion dollars each year in crops which they destroy. With a nibble here and a bite there no single insect does much damage by himself, but the number of his brothers more than makes up the difference.
Like insects, are the small extra expenditures that have destroyed so many savings plans. Let us destroy these pests by setting aside a regular amount of our income *first* and investing it immediately in the First Mortgage notes issued through Swartzell, Rheem & Hensey Company.
Our notes are available in denominations as low as $100, and they pay interest at the rate of 6% per annum.
SWARTZELL, RHEEM & HENSEY CO
MORTGAGE BANKERS
727 15 STREET N.W.
WASHINGTON D.C.

UNITED STATES TRUST COMPANY OF MARYLAND
BALTIMORE MARYLAND
THE United States Trust Company of Maryland announces the opening of its books for subscriptions to a limited amount of its stock.
The Trust Company is chartered under the laws of Maryland, its capital being $1,000,000, and its surplus $500,000. The company will engage in a general banking and trust business, and will maintain all of the departments of a modern trust company.
Managed as it is by experienced bankers and business men, and fulfilling as it does a patent need in Baltimore's financial and industrial life, the success and rapid growth of the company is a pre-assured fact.
The policy of the Trust Company will be such as to attract business which had hitherto been forced to seek accommodations in other cities. The Small Loan Department will be a source of profitable business to the company, as it will provide limited accommodations to the small borrower at a reasonable interest rate.
The officers have every reason to hope and believe that this company will soon be one of the largest south of New York.
The stock is sold at $160 per share and is apportioned as follows—$100 to capital, $50 to surplus and $10 to organization expenses.
OFFICERS
WM. F. KELLY, Chairman of the Board
ROBERT S. MOONEY, President.
JOHN WERNER, Treasurer
R. S. MOONEY, JR., Secretary
Counsel.
WILLIAM F. KELLY
JOHN STUART HUNT
WM. EDGAR BYRD
DIRECTORS
WM. F. KELLY, New York, N. Y.
ROBERT S. MOONEY, Baltimore, Md.
WM. A. GILLESPIE, Baltimore, Md.
ARTHUR S. DULANEY, Baltimore, Md.
L. E. JONES, Baltimore, Md.
JOHN STUART HUNT, Washington, D. C.
JOHN WERNER, Baltimore, Md.
JOHN W. MASBURY, New York City.
WM. EDGAR BYRD, Baltimore, Md.
CLYDE A. SIMONS, Cleveland, Ohio.
F. H. HOFFMANN, New York City.
S. L. HAMMERMAN, Baltimore, Md.
HARRY E. BESTER, Hagerstown, Md.
UNITED STATES TRUST COMPANY OF MARYLAND
For further information call John Stuart Hunt,
Washington Office, 1622 H St. N.W. Main 3244

DECREASE IS SHOWN IN HOLDING OF BILLS

Reserve Board's Statement Also Bares Decline in Banks' Deposits.

STOCK PRICES IRREGULAR

By ROBERT C. ALBRIGHT.

Decreases for the week of $39,700,000 in holdings of discounted bills, of $27,000,000 in bills bought in the open market and of $36,300,000 in Government securities, were reported last night by the Federal Reserve Board in its consolidated statement of condition of the twelve Federal Reserve banks on January 23.

Member bank reserve deposits declined $55,700,000, it was stated; Government deposits fell away $13,400,000; and Federal Reserve note circulation decreased $36,300,000. Cash reserves, however, increased $20,900,000. Total bills and securities were $103,800,000 below the amount held on January 16.

The principal changes in holdings of discounted bills for the week were decreases of $64,500,000 at the Federal Reserve Bank of New York; $4,600,000 at Philadelphia and $3,900,000 at Cleveland. There were increases of $15,200,000 at Boston; $8,300,000 at Chicago; $6,900,000 at St. Louis.

The system's holdings of Treasury notes declined $24,100,000; of Treasury certificates, $11,900,000; of United States bonds, $300,000. All of the Federal Reserve banks reported decreases in Federal Reserve note circulation, the largest declines being $11,700,000 at Chicago; $6,900,000, at Boston; $3,900,000 at New York, and $3,300,000 at San Francisco.

Loans to Brokers and Dealers.

Loans to brokers and dealers reached the high total of $5,443,000,000 for the week ended January 23, an increase of $48,000,000 over the $5,395,000 reported for the week preceding, according to statements filed with the Federal Reserve Board here yesterday by the New York banks.

Loans "for account of others" soared $127,000,000 to a total of $2,579,000,000 for the week, the statements showed. On the other hand, loans "for own account" developed a decline of $74,000,000, falling to a total of $1,010,000,000 for the week, and loans "for account of out-of-town banks" fell $6,000,000 to a total of $1,853,000,000.

Trading Relatively Heavy.

Trading was relatively heavy in a restricted number of stocks that came out yesterday on the Washington Stock Exchange. Stock prices were irregular and there was no activity in the bond division.

A fractional gain was registered in Potomac Electric 5½ per cent preferred, which sold at 108½ and 108¾. After opening at 104¼, Mergenthaler Linotype fell to 104. American Security & Trust held firm at 475, and National Mortgage & Investment preferred moved fractionally to 5¾.

There was a turnover of more than 100 shares of Washington Railway & Electric preferred at 99½ and 99½. Capital Traction receded to 106⅞, and Columbia Sand & Gravel preferred, after selling Wednesday at 98½, closed yesterday at 94¾. Federal American Co. common brought 55¼.

Tells of Farm Loan System.

President George A. Harris, of the Potomac Joint Stock Land Bank, told directors of the institution at its annual meeting that the farm loan system as a whole is in a favorable condition, and that much constructive work is being done to perfect and improve it. Agricultural conditions in Virginia and Maryland are stable, he said, and there is an improved demand for good farms.

The following directors were elected by stockholders of the bank: John B. Cochran, Arthur Peter, John I. Cassedy, Thomas P. Hickman and George A. Harris, this city; F. C. Bedinger, Boydton, Va.; John P. Saul, jr., Salem, Va.; Shirley Carter, Winchester, Va.; Vernon Gowin, Vienna, Va.; J. Murray Hooker, Stuart, Va.; Carroll Pierce, Alexandria, Va.; J. T. C. Hopkins, jr., Port Deposit, Md.; C. Thomas Summers, Frederick, Md.; Charles Edward Hilliard, Hagerstown, Md.; Joseph A. Wilmer, La Plata, Md.

The following officers were reelected by the directors: George A. Harris, president; John I. Cassedy, vice president; Vernon Gowin, secretary-treasurer; Miss Audrey Carroll, assistant secretary-treasurer. Capital, reserve and deposits of the bank are in excess of $550,000, and mortgage loans in excess of $6,700,000.

Bankers to Attend Dinner.

Frederick P. A. Siddons, of the American Security & Trust Co., chairman of the new fiduciaries section of the District of Columbia Bankers' Association, yesterday announced final plans for a dinner meeting of the section Tuesday night, at 7:30 o'clock, at the Willard Hotel.

Reuben A. Lewis, deputy manager of the trust company division of the American Bankers Association, will address the members, outling the purposes and achievements of 41 similar sections now operating in other parts of the country.

Another speaker will be Robertson Griswold, president of the Corporate Fiduciaries Association of Baltimore, and vice president and trust officer of the Maryland Trust Co., of Baltimore. Aubrey D. Carter, who handles trust functions work for the Treasury Department, will be a guest.

Arrangements for the dinner are in charge of B. L. Colton, trust officer of the District National Bank. Officers of the association, members of the council of administration, presidents of Washington banks, and chairmen of the new auditors and safe deposit sections will be invited to attend.

The council of administration of the District of Columbia Bankers Association will meet with President Robert V. Fleming this afternoon at association headquarters. The first regular meeting of the new safe deposit section since the group was organized some weeks ago was held yesterday at headquarters, with Chairman Charles E. Howe presiding.

Water Works Investments Favored.

The water works industry is seen as a desirable field for investment by L. Edgar Detwiler, of Detwiler & Co. In an analysis of the field made public yesterday he stated that less than 5 per cent of the water works properties of the country have been taken over by the water works systems that have developed to date. In contrast to this, he points out that 85 per cent of the entire electric light and power output is controlled by seventeen major holding companies.

"Almost never is it found that water companies operate under competitive conditions," his statement reads. "They have no credit risks that might impair their financial stability. There are no labor problems because few employes are necessary. There are no inventory losses on the product, because the product itself costs the company nothing. The water works property represents an investment in the certain use of water by the people living in the community served."

NEW YORK GRAIN.

New York, Jan. 24 (A.P.).—WHEAT—No. 2 hard winter, No. 1 Northern spring, c. i. f. New York, 1.44¼; No. 2 hard winter, c. i. f. New York, 1.39¼; No. 2 mixed durum, delivered, 1.22; No. 2 amber durum, delivered, 1.22½; No. 2 Manitoba, dk., 1.40¾.

CORN—Spot, firm; No. 2 yellow, c. i. f. New York, 1.14½; No. 2 yellow, dk., 1.14.

CATTLE—Spot, steady; No. 2, white, 63¾.

CURB TRANSACTIONS OF YESTERDAY

THURSDAY, JAN. 24.

	Sale.	Trade.	High	Low	Close
A	100	Acetol Prod. A	22⅞	22⅞	22⅞
	5,000	Acoustic Prod.	16¼	15	15
	100	Agfa Ansco	78½	78½	78½
	700	Allied Packers	1⅛	1	1
	600	Allied Pk. sta. pf.	1¾	1⅛	1⅛
	100	Allied Pack. pr. pf.	7¾	7¾	7¾
	200	Allison Drug A	6½	6½	6½
	100	Allison Drug B	4½	4½	4½
	500	Alum. Co. Am.	189	180	184
	800	Alum. Ltd.	131¼	130	130
	100	Alum. Mfrs.	36½	36½	36½
	300	Am Bak A	50	50	50
	100	Amco Moss A	10½	10½	10½
	200	Amer. Arch	46¾	45½	46¾
	900	Am. Beverage	15¼	15	15
	300	Am. Brit. & Cont.	20	19⅞	20
	300	Am. Br. Boy. B.	10½	10	10¼
	100	Am. Colortype	39⅞	39⅞	39⅞
	23,000	Am. Commander	.15	.11	.14
	1,000	Am. Com. Pow. B	37⅛	34⅛	34⅛
	300	Am. Com. Alcohol	85	85	85
	400	Am. Com. Alco. rts.	1⅜	1¼	1⅛
	5,700	Am. Com. Pow. A	27⅞	25½	26½
	2,900	Am. Com. P. war	9⅜	8⅞	9⅜
	2,000	Am. Cont. Oilfields	69	66	68
	1,000	Am. Cyan. B	71⅞	69⅛	70
	1,300	Am. Cyan. rts.	26	25⅜	26
	1,200	Am. Dept. Stores	23⅜	22⅞	23
	1,200	Am. & For. P. war	57¾	56¾	57
	600	Am. Gas & El.	148⅞	148⅛	146¾
	100	Am. Gas & El. pf.	106½	106½	106½
	200	Am. Haw. S. & R.	29½	29½	29½
	325	Am. Lt. & Trac.	245½	241	245
	1,100	Am. Maracaibo	7	7	7
	100	Am. Milling	25⅞	25⅞	25⅞
	200	Am. Nat. Gas	17⅞	17¾	17⅞
	400	Am. Roll. Mills	101½	99	99¾
	1,600	Am. Solv. & Ch.	7	6	6⅞
	800	Am. Sol.&C. pfd. p	54½	53¼	53½
	4,800	Am. Sts. Sec. A rt.	2¼	1¾	2
	600	Am. Sts. Sec. B rts.	4	4	4
	300	Amer. Stores	91⅞	90¾	91⅞
	5,300	Am. Superpow. A	108¾	104½	106½
	1,800	Am. Superpow. B	110	106	108
	300	Am. Superpow. 1pf.	100	99¾	99¾
	600	Am. Super. cvt. pr.	93	93	93
	500	Anchor Post Fence	40½	39⅞	40
	100	Anglo-Am. Oil	16¾	16⅜	16⅜
	1,000	Anglo Chil. C. Nitra	42½	39	42½
	300	Apponaug Co.	65	65	65
	100	Argo Oil	3	3	3
	59,000	Arizona Globe	.40	.30	.40
	325	Arlz. Power	36	25	35
	600	Art Metals w. i.	41½	41	41
	400	Asso. Dye & Print.	26⅞	25½	25½
	2,800	Asso. Gas & El.	55⅜	54⅜	54½
	4,800	Asso. Gas & E.war.	82¾	78¼	79
	300	Asso. Rayon	29	29	29
	400	Asso. Rayon pf.	79¾	79	79¾
	1,900	Atl. Fruit & Sug.	1¼	1	1⅛
	200	Atlas Plywood	75½	75	75
	600	Auburn Auto	137⅝	136½	136½
	2,000	Auto Rec. Mch.	15½	14	14⅞
	1,500	Auto Rec. cvt.	28¾	27⅞	28½
	2,800	Avis. Corp. Amer.	47⅞	43¼	47
	500	Axton & Fish. Tob.	42⅝	40⅛	42⅝
B	25	Babcock & Wilcox	131	131	131
	100	Bahia Corp.	19¼	19⅛	19⅛
	100	Bahia Corp. pf.	14⅝	14⅜	14⅜
	100	Balaban & Kats cf.	80¾	80¼	80⅛
	1,600	Barnsdall deb. rts.	18⅛	17⅝	18⅛
	1,100	Bellanca Air. v.t.c.	19	18⅛	18⅛
	100	Bendix new XR.	127½	127½	127½
	50	Bigelow Hart Corp.	97¼	96	97¼
	800	Blauner's	59¾	58	59¼
	300	Bliss Co.	49¼	49¼	49¾
	500	Blyn Shoe	2⅞	2⅞	2⅞
	300	Boeing A. & T.	90	89	90
	100	Boeing A. & T. pf.	72	72	72
	300	Bohn Alum. & Br.	119⅝	117⅜	117½
	5,000	Borne & Scrymser	43	43	43
	100	Bridgeport Mch.	4	4	4
	800	Bullard Co.	48	46¾	47½
	5,100	Burmah	4⅝	4½	4½
	100	Brillo Mfg.	23	23	23
	200	Bristol Myers	101⅛	100⅝	101⅛
	100	Brit.-Am Oil coup	62	62	62
	8,700	Bklyn. City R. R.	11¾	9⅝	11⅝
	400	Budd (E.G.) Mfg.	51½	49	49
	2,400	B. N. & E. Pow.	78½	77⅛	77⅛
	200	B. N. & E. Pow. pf.	70¼	70	70
	100	B. N. & E. Pow. pf	26⅝	26⅜	26⅜
	400	Butler Bros.	41	40⅝	40⅞
	100	Buzza Clark	16⅛	16	16
C	500	C. G Sp. & B new	13	12¾	12¾
	300	C. G. Spring pf.	10¼	10¼	10½
	100	Campbell Wyant	45⅝	45⅛	45⅛
	1,600	Cameo v. t. c.	13⅞	13⅜	13⅜
	1,200	Cameo pf.	35⅞	34⅞	34⅞
	4,000	Can. Marc Wire.	8¼	7⅞	7⅞
	100	Carib Syn new	4	4	4
	200	Carnation Milk	45⅜	45	45
	100	Carnegie Metals	19½	19⅛	19½
	190	Caselli Co.	201	195	195
	100	Caterpillar Tr. new	75⅝	75⅜	75⅜
	1,700	Caterpillar rts	1½	1	1½
	1,600	Celanese C Am. n.	48	44¼	46⅝
	1,400	Cent. Pub. Serv. A	40½	39⅝	40⅛
	100	Cent. St. El. war.	24½	23⅝	23⅝
	100	Cent St. El. pf	116	116	116
	400	Cent St. El.cv.pf	105	104	104
	200	Cent. St. El.pf.war	107¾	107¾	107¾
	400	Centrifugal Pipe	11⅞	11⅛	11⅛
	100	Charis Corp.	40½	36	36¼
	2,900	Chain Stores	40	39	40
	1,200	Chicago Cab new	63⅜	60⅜	60⅜
	100	Chesebro Mfg	144	144	144
	1,800	Cities Serv new	90¼	89⅛	90¼
	1,700	Cities Serv rts.	2⅜	2¼	2⅜
	200	Clark Lighter	16⅛	16	16
	1,200	Colombian Syn.	1⅜	1⅜	1⅜
	500	Colne Oil	13⅜	13½	13½
	100	Col. El. & Pow.	68	68	68
	20	Com'wealth Edison	242	242	242
	200	Com'wealth P. pf.	102⅝	102½	102½
	1,800	Comstock Tunnel	5	1⅜	1⅜
	100	Cons. Cigar war.	10	10	10
	1,400	Cons. Coal Min.	15	14⅜	15
	7,200	Cons. D. Prod. n.	48⅝	43½	48⅜
	3,200	Cons. Film Ind.	22⅜	21	21¾
	100	Cons. G.&E. pf. A	102¼	102¼	102¼
	3,500	Cons. G.&E. Balt.	110	105⅝	110
	100	Cons. Ldy. Corp.	8½	8	8¼
	2,000	Cons. Nevada	.17	.15	.15
	200	Cons. Ret. Stores	35¼	35¼	35½
	400	Cons. Royalty	8½	8	8¼
	7,800	Cont. Oil v. t. c.	18⅝	18⅛	18½
	100	Coon Co. XD.	40	40	40
	800	Copeland Prod A	16⅜	16⅛	16⅜
	200	Courtaulds Ltd.	25¼	24½	24½
	300	Creole Synd.	10¼	10⅛	10⅛
	200	Crompton Gold	1¼	1¼	1¼
	125	Crocker & Wheeler	172⅜	161½	161½
	100	Crosse & Black pf	53¾	53¾	53¾
	100	Crowley Milner	55	55	55
	700	Crown Central	1⅜	1⅛	1⅛
	100	Cumberland Pipe	65	65	65
	100	Cuner Press	44	44	44
	300	Curtis A E	31¾	31¼	31¾
	29,000	Curtiss Flying	24⅝	24	24¼
D	400	Darby Pet.	25½	25½	25½
	400	Davega Inc.	34¾	34¼	34½
	100	Davenport Hos.	27½	27½	27½
	400	Davis Drug ctf.	57	56½	57
	153	Dec Co.	615	600	600½
	4,500	De Forest Radio	24½	23⅜	23½
	1,000	Derby Oil	4¼	4	4
	49,000	Divide Exten.	.15	.12	.13
	1,000	Dixon Crucible	165	165	165
	200	Doehler Die-Cast.	37⅞	35½	36¾
	500	Dolores Esperanza	.01⅛	.01	.01
	25	Dominion Bridge	102	102	102
	100	Dominion Stores	163¾	163¼	163¾
	5,600	Douglas Aircraft	28	24¾	28⅛
	10	Dow Chem.	225	225	225
	100	Dress Mfg.	48	48	48
	200	Dubilier Condenser	9½	9	9⅛
	475	Duke Power	210	184¾	200
	2,900	Durant Motor	17¼	16¾	17⅛
E	100	East. States Pow.B	49⅝	49⅝	49⅝
	200	Edison Gen. Elec.	47½	47½	47½
	22,900	Elec. B. & Share	214⅝	207⅝	210
	1,800	Elec. B. & Sh. pf.	109½	109	109½
	13,200	Elec. Invest.	108⅛	103½	108½
	400	El. P.&L. opt.war.	39¾	37	38⅞
	100	El. P. & L. 2d pf.	100¾	100¾	100¾
	10	Elgin Nat. Watch.	72	72	72
	900	Empire Pow.	50	49	49
	400	Eng. Gold Mines	4	3¾	4
	400	Eng. Pub. Ser. war.	31¼	30	30½
	400	Evans Auto Lo. Co.	59	59	59
	5,700	Evans Wallo Lead	20⅜	20⅛	20⅜
F	2,800	Fabrics Finishing	25	24	25
	100	Fageol Mot.	6¾	6¾	6¾
	800	Fairchild Aviation	25⅜	24⅜	25⅜
	188,800	Falcon Lead Min.	.54	.45	.47
	300	Fandango Ltd.	5⅛	5¾	5⅝
	4,800	Fansteel Prod.	15¼	14⅞	14⅞
	100	Fedder Mfg. A	47	47	47
	100	Fed. Mogul	30¾	30¾	30¾
	1,500	Fed. Screw Corp.	70¼	70⅛	70¼
	5,800	Fed. Wat. A	58⅛	58¼	58½
	100	Federated Metals	35	35	35
	200	Ferro Enameling	70	68½	70
	7,400	Fiat deb. rts.	15¾	15⅜	15⅜
	800	Film Insp. Mach.	1¼	1¼	1¼
	400	Firemen's F. Ins.	139	136½	139
	900	Firestone T. & R.	246½	245	245
	100	Fire. Tire 7% pf.	110	110	110
	24,900	First Nat. Cop.	1¼	1	1¼
	5,900	Fokker Aircraft	24½	24½	24¼
	300	Foltis Fischer	37½	37½	37½
	1,900	Ford Mot. Canada	660	650	650
	48,900	Ford Mot. Ltd.	16½	15½	15⅜
	100	Forhan Co. A	31¾	31⅜	31¾
	100	Foun. Foreign	16¾	16½	16½
	17,800	Fox Theater A	33½	32	33½
	2,200	French Line	57⅞	55¾	57⅜
	3,800	Freshman. Chas.	10⅛	10½	10¾
G	200	Galena Sig. c.o.d.	6¾	6¾	6¾
	200	Gamewell Co.	71½	71	71½
	900	Gen. Alloy Co.	16⅝	16	16⅝
	200	Gen. Am. Inv.Co.n	82½	81	81
	13,700	Gen. Bak. new	9¾	9½	9⅝
	800	Gen. Bak. pf.	77½	77	77
	1,300	Gen. Bronze	50¼	49¼	49¾
	100	Gen. Cable war.	28⅝	28⅛	28⅛
	38,900	Gen. El. Eng. rcts.	14⅞	14⅜	14⅜
	100	Gen. Fireproofing	33	33	33
	300	Gen. Ldy. Mch. n.	25½	25⅜	25½
	3,500	Gen. Pub. Ser.	33⅞	32	33⅜
	800	Gilbert Co.	22½	21½	22⅛
	100	Gilbert Co. pf.	45	45	45
	800	Glen Alden Coal	130	127	129⅝
	2,800	Goldberg Stores	22½	22½	22½
	200	Goldberg 1st. pf.	86⅞	86⅞	86⅞
	2,000	Gold Coin Min.	.23	.21	.21⅜
	8,900	Goldman Sachs Tr.	124⅝	123⅛	124¼
	2,800	Gold Seal El. Co.	36	35	35
	1,800	Golden Cen. Min.	10	9¾	10

RICHMOND LIVE STOCK.

Richmond, Va., Jan. 24 (A.P.).—HOGS—Receipts fair; market steady; top Southern at 10.00.

CATTLE—Receipts, fair; veal unchanged; choice, 10.00; cows, 3.50@5.50; steers, 9.00@13.00; bulls and heifers steady.

SHEEP—Receipts light; lambs quotable, 8.00@15.50; sheep, 2.00@6.50.

SECURITIES PRICE AVERAGES

New York, Jan. 24 (Associated Press).—Bond market averages:

	Thurs.	Wed.
Ten first grade rails	93.56	93.50
Ten secondary rails	96.33	96.27
Ten public utilities	97.04	96.97
Ten industrials	100.76	100.67
Combined average	98.29	98.85
Combined month ago	98.27	.....
Combined year ago	99.64	.....

Stock market averages (by the Associated Press):

	30 Rails.	20 Indus.	20 Util.
Today	211.7	135.7	207.0
Previous day	214.5	138.3	207.0
Week ago	210.0	134.7	201.3
Year ago	145.4	120.1	134.4
High, 1929	217.7	138.3	207.0
Low, 1929	140.0	117.9	134.4

Sale.	Trade.	High	Low	Close
1,000	Gold. Ce t. rts.	.50	.50	.50
25	Gorham M pf.	148	148	148
5,400	Gotham Knitbac	16¾	15	15½
40	Gt. Atl. & P.1st pf.	115⅛	115½	115⅞
200	Granite City Stl.	38	37⅝	38
400	Grigsby Grunow	145	145	145
100	Grigsby Grun. rts.	13½	13½	13½
800	Ground Gripp. pf.	36½	36⅛	36½
400	Guard. Fire Assur.	64	62½	64
5,400	Gulf Oil Corp			
H	100	Habirshaw C. ctf.	35	35	35
	400	Hall Lamp	26	25½	26
	700	Hall Print. Co. new	31	31	31
	1,900	Hall Print rts.	2⅜	1⅝	1⅝
	400	Happ. Cndy Co.	4¾	4½	4½
	100	Hartman Tobacco	22	22	22
	1,400	Hart Parr	72	70	70
	175	Hart Parr pf.	16.1⅞	159¼	160
	2,900	Hayzart Co.	48½	48¼	48⅜
	300	Haselline Corp.	30⅝	29½	29½
	2,800	Hecla Min.	17	16⅞	17
	1,200	Helena Rubenstein	24⅜	23	24⅜
	800	Heyden Chem. Inc.	24	22½	24
	5,400	Hiram W. G. & W.	84⅜	82	82½
	1,200	Homaokla Oil	5¾	5⅝	5⅝
	300	Hormel Co.	41	40⅜	41
	1,800	Horn & Co.	44¾	44	44
	200	Houston G. Gas	18½	18⅛	18⅛
	5,800	Hud. Bay M. & S.	21	20½	20⅝
	3,800	Humble Oil & Ref.	97¾	96	96½
	400	Huyler S. Del.	29½	29½	29½
	400	Hygrade Food	37¼	37	37⅛
I	800	Imp. Chem.	10⅜	10⅛	10⅜
	2,800	Imp. Oil Can.	99½	98	99¼
	400	Ind. Finance ctf.	54⅜	53	53
	225	Ind. Pin. pf.	91	90	91
	800	Ins. Co. No. Am.	4⅞	83⅝	84
	1,500	Insurance Sec.	32¼	31⅞	31⅞
	3,600	Intercon. Petrol.	2⅛	2¼	2⅛
	900	Inter. Perfume Co.	23⅜	22	22
	13,900	Internat. Petrol.	62½	61¼	62
	1,800	Inter. Prod.	14½	14⅛	14⅛
	100	Inter. Saf. Ras. B.	43½	43½	43½
	800	Inter. Shoe	71⅞	70	71
	800	Int. Util. B	16¼	16¼	16⅛
	1,800	Iron Cap. Cop.	4⅜	4⅛	4⅛
	100	Isotta Fras.	13⅜	13⅛	13⅜
	18,900	Ital. Superp.	14⅜	13⅛	13⅛
	4,900	Ital. Sup'p. deb.rts.	9⅛	8½	8½
J	800	Joske Bros. ctf.	44	42¾	44
K	100	Karstadt Rud. Inc.	21¾	21¾	21¾
	25,300	Kennecott	79⅞	77¼	78
	1,000	Kerr Lake Mines	.45	.45	.45
	800	Keystone Aircr. rt.	44	43½	43⅝
	800	Kinnear Stores	41	40¾	40¾
	800	Kirby Pet.	2⅜	2⅛	2⅜
	2,800	Kirkland Gold	2	2	2
	200	Klein (D. Emil) Co.	27⅞	27½	27⅞
	300	Klein (H.) par pf.	21	20¾	21
L	100	Lackawana Sec. n.	45	45	45
	3,800	Lake Superior	35	27	35
	300	Lakey Fdy. & Mch.	34½	33	34¾
	5,900	Larrowe Milling	32⅝	30½	32⅜
	100	Lefcourt Realty n.	36	36	36
	100	Lefcourt Real. pf.	38⅜	38⅜	38⅞
	1,300	Lehi. Coal Corp.	26	26	26
	1,800	Lehigh C. & Nav.	152⅞	151⅝	151⅝
	250	Libbey Ill. Gl.	214	205	205
	3,900	Lion Oil	32¾	32	32
	500	Lit Bros	24¼	24¼	24¼
	200	Loew's rts	39¼	38¾	38¼
	400	L. I. Lt. new	51	51	51
	70	L. I. Light pf	109	109	109
M	15,900	Magdalena Syn.	.99	.80	.94
	300	Mann. Bowm'n A.	19¾	19	19¾
	14,600	Marconi Int. Mar.	27	25¼	26⅝
	200	Mapes Cons. Mfg.	42	42	42
	6,000	Marc. W. Eng.	18⅞	18⅛	18⅛
	800	Marion Stm. Sh	54½	52⅜	54½
	2,000	Mason Val. Mines	1⅛	1⅛	1⅛
	400	Massey Har. new	94	92	94
	600	Mavis Bott. Co	9¼	8¾	9
	100	McCord Rad. B	30¼	30	30⅛
	400	McGraw Hill	47¾	47½	47½
	200	McLellan St. A	52	52	52
	200	M. Johns. & Co. n.	67¾	67⅜	67¾
	100	Mesabi Iron	3	3	3
	100	Met. Ch. Stores	76¾	76¾	76¾
	100	Mexico Ohio	3¾	3¾	3¾
	100	Michigan Steel	82	82	82
	1,000	Midw. Util. rts	6⅝	6¼	6⅜
	100	Mid. Con. Laun	34¼	34¼	34¼
	200	Milgrim Bros	17½	17½	17½
	100	Miller & Sons	42½	42½	42¼
	1,100	Min. Co. Canada	5¼	4¾	5¼
	700	Min. Honeywell R.	61½	59⅝	61½
	8,600	Miss Kans. P. Line	23¾	22½	23¾
	200	Mock Judson	33	33	33
	900	Moh. & Hud. Pow.	68¾	67⅜	68⅜
	400	Moh. & Hud. war.	34¼	33⅜	33⅜
	50	Mass. Gas	19	18	18
	200	Mercantile Stores	110¼	110¼	110¼
	800	Moody's Inv. pf.	51⅛	50	51⅛
	200	Moh. & Hud. cv. pf	145	145	145
	1,200	Montecatini rts	5⅜	5⅜	5⅜
	25	Moh. & Hud. 2d pf.	109½	108½	109½
	600	Mond. Nickel Co.	68⅜	66	68⅛
	300	Moun. Gulf Oil	1½	1⅜	1⅜
	2,800	Mountain Prod	20¼	19⅝	19⅞
	200	Municipal Service	26¾	26¾	26¾
N	400	Nathan Straus	32⅜	31½	32⅜
	300	Nat. Bronz Serv.	71	71	71
	200	Nat. Bellas Hess	71¼	70	70
	900	Nat. Aviation	67⅛	66⅛	66¾
	100	Nat. Screen	32	32	32
	400	Nat. Bak	5⅞	5½	5⅞
	200	Nat. Tea	87⅝	86⅜	87
	300	Nat. Family St	35½	35	35
	100	Nat. Fam. St. pf.	37½	37	37½
	3,700	N. Food Prod. A	35¼	37	37
	200	Natl. Fuel & Gas	26⅝	26¼	26¼
	600	N. Mnfrs. & Stores	37	36⅞	37
	200	Nat. Pub. Serv. B.	32	32	32
	300	Nat. Pub. Mach	37	36¾	36¾
	5,000	Nat. Sug. Ref. new	50	47½	49½
	100	Nat. Thea. Supply	11¼	11¼	11½
	200	Nat. Trade Journal	32½	31⅞	31⅞
	1,000	Nat. Trans	25⅞	25	25
	100	Nebi Corp	27	26¾	26⅞
	100	Nebi Corp. pf	72	72	72

Sale.	Trade.	High	Low	Close
50	Neisner Bros. pf	197	197	197
100	Nevada Cal. Elec	60	60	60
100	Neve Drug	11½	11⅛	11⅛
50	Newb. (J.J.) Co.	122½	122½	122½
1,500	New Bradford	4⅞	4⅝	4⅝
700	N. Cornelia Cop	42⅜	41	41¼
340	N. J. Zinc	325	321	323
200	N. Mex. & Ariz. Ld.	8½	8⅛	8⅛
1,800	Nemont Mining	195½	193¾	195¼
1,700

THE BUNGLE FAMILY — *Friend and Foe* — *By Harry J. Tuthill*

The Washington Post
CLASSIFIED ADVERTISING RATES
For Consecutive Insertions

	Cash	Charge
1 time........	0.19	0.20 an agate line
2 times........	0.19	0.20 an agate line
3 times........	0.18	0.19 an agate line
7 times........	0.17	0.17 an agate line

30 times, 16c per agate line, not less than 3 times per week.

90 times, 15c per agate line, not less than 5 times weekly.

Classified contract only for 1,000 lines—16c per agate line.

No advertisement accepted for less than three lines.

Cash receipts must be presented when requesting refund due to cancellation.

All ads restricted to their proper classification.

The Post reserves the right to edit and classify all advertisements. Also the right to reject ads that it deems objectionable.

Notify The Post immediately if your ad is incorrect. Not responsible for errors after the first insertion.

The Post does everything within its power to censor the classified ads and keep them perfectly clean and honest, and would appreciate it if any reader will call its attention to any ad that they know to be misleading, fraudulent or misclassified.

CLOSING TIME FOR ADS

Is 9 p. m. for daily copy and 6 p. m. for Sunday copy.

Ads to appear in early 9 o'clock evening edition must be handed in before 12 o'clock noon.

TELEPHONE YOUR AD TO

MAIN 4205

And ask for "Classified Department."

An Accommodation Charge Account will be extended to those having a telephone listed in their own name. A bill will be mailed after the first insertion.

Discontinuance Orders must be made in writing. For protection of advertisers such orders can not be received by telephone.

LOST

BREASTPIN—Large, oval, variegated, amber-brown agate. Reward. Call North 5192.

BROOCH—Large; pearl and diamond, mounted in platinum; lost last week. Reward. H. P. Petersen, 920 17th st. nw.

DOG—Large, dark brown collie, with white breast; answers to name of Lindy; very gentle. Reward if returned to 46 Eye ne.

PIN—Round platinum filigree, with bird and sapphire eye, in shopping district. Liberal reward. Call Adams 220 or Main 6490, Br. 493, Miss Bailey.

POCKETBOOK—Lost in Penn. Station, Jan. 13; contained watch, key. Reward. J. H. P., Box 132, 175 9th ave, New York.

SUITCASE—Tan leather; cont. lady's dresses and evening wrap; bet. 14th and P sts. nw. and Baltimore, Md. Reward of $50. 1502 14th st. nw.; North 8928.

WRIST WATCH—Gold, Elgin; on January 22, on 14th st., bet. Fairmont st. and Park rd. or in one of the shops. Reward. Adams 2829.

LIBERAL REWARD
Police dog, male; light tan; tag 12782; Phone Cleve. 6108.

FOUND

ON Conn. ave., Pekingese dog. Owner phone identification to Cleve. 2023.

PERSONALS

BRING your preferred photos and have good oil paintings on canvas finely done at half usual price. Artist, 1119 14th st. nw.

MARY M. HIGBIE please communicate your present address to Box 189, Washington Post, and learn something to your advantage.

WHY enlarged toe joints or other foot troubles? Consult Foot Correction Laboratory, 612 F st. nw., Suite 108, ground floor.

VIT-O-NET BLANKET TREATMENTS for all chronic ailments; oil and alco rubs; appointments; nurse. Pot. 4721.

MOTOR BUS TOURS

FLORIDA Luxurious motor coaches every Sunday direct to Florida points; special rates, personally conducted. International Tours, 1421 Pa. ave. nw., Met. 8314.

MOTOR TRAVEL

MIAMI, $33; Tampa, $21; Jax., $17; Carolina and Georgia points. Careful drivers. Cars wanted. Sterling Hotel, Main 8237.

INSTRUCTION

ANOTHER SAYS: "In your school 22 days, $26 week." Another: "Passed civil service stenographic examination, 3 months night school." Another: "7 weeks day school, now earning $1,800 year." More graduates are placed in the best positions. New classes now forming. Est. 9 yrs. Boyd's "Accredited," 1338 G nw. M. 2338. Br. 4.

BARBERING or Beauty Culture is easily learned. Pays well. Thinking men and women are getting in ahead of State restrictions; booklet free. Write Moler College, 139 E Twenty-third, New York.

EXPERT teacher of Spanish, French, Italian, English to foreigners; lessons at home, ladies; conver., literary. 1119 14th; M. 2175.

If you would like to become self-supporting we can help you. Begin a course of shorthand, typewriting, bookkeeping, letter writing, spelling, arithmetic and English. A 10-month course, day session, cost $100; evening session, $50. You would be pleased with the course, and never regret the preparation. WOOD'S SCHOOL, 311 East Capitol st.; Line. 38.

MEN become fireman, brakeman, colored train or sleeping car porters; experience unnecessary; $150-$250 month; good roads. Write Inter. Ry., Dept. 30, Indianapolis, Ind.

Private Lessons—Mathematics, sciences, languages; Cornell graduate; $1. Albert Jonas, 1406 Hopkins st. nw., near 20th and P.

Learn beauty culture at home, make big money as a beauty instructor; wonderful opportunity; earn while you learn; only system of teaching Parisian beauty culture by correspondence; will help open your own shop and school; send for free booklet.
MME. CAUSBY.
Parisian School of Beauty Culture.
1109 O st. nw. Potomac 2596.

MEN AND WOMEN NEEDED IN HOTELS. Thousands of positions open in hotels, clubs, restaurants, schools, hospitals, etc. You can prepare for one of these big-pay positions in a few months. Liberal pay, quick promotion, fine living and luxurious surroundings are a few of the advantages awaiting the trained hotel executive. Registration in national employment bureau free of extra cost. Evening classes now forming. Classes limited; enroll early. School open 8:30 a. m. to 9 p. m. LEWIS HOTEL TRAINING SCHOOLS, Penna. ave., at 23d st.

CLAIRVOYANTS

LICENSED BY DISTRICT OF COLUMBIA.
DR. JANE B. COATES.
1370 Irving st. nw. Readings. Col. 6227.

HELP WANTED—FEMALE

MARCELLER and all-round operator. Apply at once Marion's Shingle Shop, 3609 12th st. ne.; Brookland.

POSITION is offered young woman with ambition to develop in business; must be open-minded, willing to study and free to travel; $1,500 first year plus bonuses and train fare. Box 110, Washington Post.

SETTLED WOMAN for general housework in new home, Bethesda suburban district; must stay nights (room and bath upstairs). State experience, religion, wages, references. Box 205, Washington Post.

WAITRESS wanted: white. Apply 3505 Georgia ave. nw.

FEEDERS AND CATCHERS.
Experienced. Apply American Laundry, 72 Patterson street northeast.

MARKERS AND ASSORTERS
Apply American Laundry, 72 Patterson st. nw.

UNUSUAL OPPORTUNITY FOR WOMEN
To make good money at home during the day or after Government office hours; must have sales ability and unlimited phone service; soliciting business for our personal service. Phone Frank 3830 to arrange for interview.

HELP—MALE & FEMALE

An Unusual Opportunity
Selection of the route for Lee Boulevard, the new 200-foot wide superhighway, has aroused keen public interest in real estate opportunities along this new thoroughfare. "Brandon Village" is the first tract of land near Lee Boulevard to be subdivided into home sites and business property.
This Ruby Lee Minar, Inc., development in Arlington County offers you a wonderful opportunity to make BIG MONEY in 1929.
Free Training Given
In our 1929 program we require twenty more capable and earnest men and women to assist in the sale of this unusual property. If you are inexperienced, you will be given free training and assistance in closing your sales. You have the opportunity of adding to your present income while learning. More than $200,000 worth of home sites already sold in the first section of Brandon Village. For full particulars, call at 1405 New York avenue and ask for sales manager.
RUBY LEE MINAR, INC.
1405 New York ave. Main 1145.

HELP WANTED—MALE

BARBER—White, for Saturday. Apply 11 H st. ne.

BARBER (white), at once. Apply 107 North Washington st., Alex., Va.

HELP WANTED—MALE

BARBER—First class, for Saturday; wages guaranteed. 237 Pa. ave. se.

BARBER for Saturday; $8 guarantee. 1502 East Capitol st.

BARBER—First class; steady job; $25 guarantee; 60 per cent over $35; come ready to work. Apply 204 15th st. se.

BARBER—First class. 300 14th st. sw.

BOY—With bicycle, for stockroom; permanent position with chance for advancement. Creel Bros., 1811 14th st. nw.

PAINT SALESMAN
A national paint and varnish manufacturer requires a salesman familiar with Baltimore and Washington markets. Only experienced men with highest references will be considered. Submit full details in application. All replies will be held strictly confidential. Address Box 33R, 1235 Knickerbocker—West 42d Bldg., New York City.

WANTED—Men, of neat appearance, to sell goods on trains; blue suits and small cash security required. Apply The Union News Co., Employment Office, east basement, Union Station.

SALESMAN
We want a man between 35 and 50 who has been successful selling high-grade specialties to business men; capable of earning at least $3,000 yearly. Position permanent. Excellent future. Every customer repeats. If you are willing to succeed, see our manager, Suite 508, Woodward Bldg.

STORE MANAGERS
Chain opening in Washington, desires managers to take interest with company; those now operating stores considered, if suited to company's requirements.
Representative will be in Washington January 25. Apply with reference, address and phone. Box 204, Washington Post.

OUR AGENTS average $40 weekly. Experience not necessary; immediate returns; work in city. Call mornings, Eastland Studios, 1203 F st. nw.

RELIABLE
MEN
WITH IDENTIFICATION
CARDS
CAN MAKE BIG MONEY
APPLY
MR. RYAN
BLACK & WHITE AND
YELLOW CAB CO.,
1240 24TH ST. N.W.

SITUATIONS—FEMALE

LADY would like to find good position for nice young chambermaid-waitress, colored, for Feb. 1; will not stay nights. Call North 3993.

EMPLOYMENT AGENCIES

COLORED girl, bachelor's apt., cooks, maid, waitress, g. h. w., part-time workers. The Domestic, 1937 14th st. N. 9246.

WANTED—Young man and woman stenographers and bookkeepers; if you are a former Strayer student or graduate and are unemployed or are employed and are not satisfied with your position, get in touch with us at once; the demands for office employes are unusually brisk, and it will be our pleasure to serve you. Only Strayer students need apply. See the employment secretary, Strayer College, 721 13th st. nw.

POSITIONS Need 25 daily. Stenogs., typist, bookkeepers, salesmen. FREE regis. Boyd's, 1338 G. M. 2338.

AUTOMOBILES FOR SALE

BUICK, 1926, sedan, 7 pass.; A1 and a bargain for some one; guaranteed; your car in trade; easy terms. The Washington Cadillac Co., 1136 Conn. ave.; Decatur 3901.

CADILLACS—314, 63, 61, sedans, coupes and phaetons; all reconditioned; some have new tires and paint, others have excellent tires and fine paint; all guaranteed mechanically and priced to give the best values obtainable; your car in trade; easy terms. The Wash. Cadillac Co., 1136-40 Conn. ave.; Decatur 3901.

CHEVROLET coupe, late 1927; only slightly used by one owner; low mileage; wonderful condition; $375. 1341 W st. nw.

CHEVROLETS—All models and years; many have new Duco paint; real bargains; terms. Owens Motor Co., 6323 Ga. ave.

CHRYSLER touring, model 58; price low; terms or trade. 518 10th st. ne.

DODGE, '23 service wagon; has cab and steel body suitable for towing cars; price $125, cash or terms. Irvin T. Donohoe Motor Co., 1623 L st. nw. North 1820.

DURANT coach, 1928; just like new; terms or trade. 518 10th st. ne.

FORD Tudor 1927; gray duco, very finest condition; opportunity for some one desiring extra good Ford. 1341 W st. nw.

FORD, 1-ton truck chassis, with cab, body and crane for towing in wrecks; $175, cash or terms. Irvin T. Donohoe Motor Co., 1623 L st. nw. North 1820.

FORD COUPE—Late model, first $95 takes this splendid Ford; Duco finish; 5 excellent tires. 1341 W st. nw.

FROZEN ENGINE WELDED IN CAR
WELDIT CO.,
516 1ST ST. NW.

HUDSON coach and sedan; $295 each; late model; they run fine. 518 10th st. ne.

HUDSON, 1927, coach; mechanically O. K.; paint, tires and upholstery in finest condition; specially priced this week; your car in trade; easy terms. The Washington Cadillac Co., 1136 Conn. ave.; Dec. 3901.

HUPMOBILE tourings; choice of three; easy terms. 518 10th st. ne.

JEWETT sedan; balance due, $195; it's yours for the notes. 518 10th st. ne.

JEWETT coach, 1926. Owner unable to continue payments. 518 10th st. ne.

JEWETT roadster, 1925, with rumble seat; very snappy performer. 518 10th st. ne.

PACKARD town car; special body; good condition; run about 14,000 miles; will sacrifice. Call Metropolitan 3375.

PAIGE, model 6-65; four-door sedan; party leaving town; must sell. 518 10th st. ne.

PEERLESS, 1926, "6" sedan, 7 pass.; excellent in every way and priced under $500; you car in trade. The Washington Cadillac Co., 1136 Conn. ave.; Decatur 3901.

STAR sedan, 1926, 6 cyl.; looks and runs like new; cash or terms. Irvin T. Donohoe Motor Co., 1623 L st. nw. North 1820.

STUDEBAKER President, 1927, sedan, 7 pass.; A1 in every way and offered at a most attractive price; your car in trade; easy terms. The Wash. Cadillac Co., 1136 Conn. ave.; Decatur 3901.

WHIPPET, 1927, roadster; this is a sport roadster with rumble seat; has 5 new tires; English Burbank top, and is in perfect condition; a real bargain for $325; terms. Lambert-Hudson Motors Co., 1631 14th st. nw., corner R and 14th.; phone Decatur 2070.

Packard Packard
Buyers
As authorized dealers we will be glad to give any Packard you think of buying a careful inspection so that you may have correct information regarding that particular car. We want every Packard owner to be a satisfied owner.
PACKARD
1700 Kalorama Road

AUTOMOBILES FOR SALE

HUDSON--ESSEX
PRICES
REDUCED

Due to the recent reduction in our new car prices and the great demand for new Hudson and Essex cars, we have made sharp reductions in our entire stock of used cars. The following list will give you some idea of how drastic our price reductions have been:

Essex 1928 Sedan (Late)
Was $650—Now $525

Hudson 1927 Brougham
Was $600—Now $495

Hudson 1928 Roadster
Was $1,100—Now $895

Chevrolet 1926 Landau Sedan
Was $295—Now $235

Hudson 1928 7-Pass. Sedan
Was $1,400—Now $1,150

Essex 1927 Coupe
Was $450—Now $375

Essex 1928 Coach
Was $600—Now $450

Dodge 1926 Sedan
Was $450—Now $375

Essex 1927 Super-Six Coach
Was $450—Now $350

Seventy-five other bargains, prices from $25 up.

Your Car in Trade.
Convenient Terms.

LAMBERT-HUDSON
MOTORS·COMPANY
The House of Confidence
1631 14th Street N.W.
Open Evenings and Sunday

PACKARD
REPUTATION
We do not risk it when selling a used car
All makes; all prices; easy terms
PACKARD WASHINGTON
Seventeenth at Kalorama Road.

ESSEX SUPER SIX
COACHES, SEDANS AND COUPES.
1928-1927-1926 and 1925.
Due to the low price on New Essex cars, we have many real bargains in slightly used Essex cars—some like brand-new. They are all in good condition; the motor is smooth and economical; they are very dependable and comfortable riding. Beyond a doubt, a used Essex at our price is the greatest amount of economical transportation that can be bought in Washington.

PRICES, $100 TO $575.

LAMBERT-HUDSON MOTORS CO.,
"The House of Confidence,"
1631 14th st., corner R st. nw.

WALLACE MOTOR CO.

1926 Dodge Coach..................	$325
1928 Nash Std. Coach..............	550
1926 Chevrolet Sedan..............	225
1927 Nash Std. Coach..............	400
1926 Ford Roadster................	100

WALLACE MOTOR CO.
Nash Distributors.
1709 L St. N.W. Dec. 2280

OAKLAND PONTIAC
L. P. STEUART, INC.
1325 14th St. N.W.

BUY
From a Reliable Dealer
100% Satisfaction

1928 Pontiac Roadster.....	$625
1927 Pontiac Coupe........	375
1928 Pontiac Coupe........	625
1928 Pontiac Coach........	625
1928 Oakland Al. Am. Rd.	875
1928 Oakland Std. Sedan....	875
1926 Peerless Sedan (6-80).	550
1925 Buick Master Coach...	475
1927 Chevrolet Coach......	375
1928 Chevrolet Coach......	450
1927 Whippett Coach.......	295
1926 Pontiac Coach........	295
1925 Buick Master Tr.......	325
1926 Chevrolet Coupe (rumble seat).........	250
1927 Chrysler 70 Coupe (rumble seat)........	895
1929 Pontiac Cab., wire wheels	675

Bargain Basement
15 Cars—All Makes
All Models, $25 to $100.
Washington's Largest Used Car Dealer.
Easy Terms—Your Car in Trade.
1325 14th St. N.W.

AUTOMOBILE REPAIRING

Georgetown Garage Co., Inc.
24-hour Service.
General Auto Repairing, Battery and Tire Service.
1236 Wisconsin ave. nw. West 2418.

AUTOMOBILES WANTED

AUTOMOBILES by auction at Weschler's, 920 Pa. ave. nw., every Wednesday and Saturday. National 1282, 9539.

SELL automobiles by auction every Wednesday and Saturday, 10 a. m.; a quick and satisfactory method; no sale, no charge; cars listed in time advertised free. Weschler's, 920 Pa. ave.; M. 1282; M. 9539.

HIGHEST PRICES paid for late-model used cars. The Auto Mart, 1605 14th st. nw.

HIGHEST PRICES paid in the city for used cars; see us before selling. Southern Motor Sales, 1324 14th st. nw.

CASH FOR YOUR CAR
WITHOUT A DOUBT I PAY THE HIGHEST PRICES IN THIS CITY. IF YOUR CAR IS NOT ALL PAID FOR, I WILL PAY YOUR UNDUE BALANCE AND GIVE YOU THE DIFFERENCE IN CASH. NO DELAY.
See Mr. Barnes, 1729 14th st. nw., Decatur 2390.

AUTO PAINTING

Doll Up for 4th of March
No matter how bad we'll make your car look new. $10, $20, $30. COME QUICK. 941 Water st. sw. Lincoln 5062.

JOBS COMPLETED IN 48 HOURS.
With the wonderful new durable lacquer finish that grows handsomer with age; proof against rain, snow, ice, steam, soap, ammonia, acids, alkali and alkaline mud. Let us show you examples of fine work with this excellent material. PRICES FROM $50 UP.
JOSEPH McREYNOLDS, INC.,
1000 UPSHUR ST. NW.; PHONE COL. 427.
1423-1427 L ST. NW.; PHONE DECATUR 686

GARAGES FOR RENT

ZAGER & SALUS
920 New York Ave. N.W.
Phone Main 1262.

MISCELLANEOUS SALE

FIREPLACE WOOD—Best class split hickory; dry; 16 and 24 inch; delivered. L. Crown, Gaithersburg, Md.

HONEY—Delicious, extracted; direct from beekeeper; 3 lbs., $1; 6 lbs., $1.65, or 12 lbs. for $2.90; delivered by parcel post; satisfaction guaranteed or money refunded. L. K. Hostetter, R 3, Lancaster, Pa.

WOOD—Good, oak; sawed any length; $12 and $14 per cord delivered. C. B. Munson, Arlington, Va.; phone Clar. 834-F-31.

ADDRESSOGRAPH — Model F1, Number F1C-32490, equipped with 1/6 horsepower, 115-volt direct current motor, together with one SBC-30 drawer steel cabinet with base. This machine and cabinet is in excellent condition and is offered for sale only because the purpose for which it was purchased is no longer existent. Any reasonable offer considered. See Mr. Ellington, Room 38, The Washington Post Building.

DOGS, CATS AND PETS

PUPPIES—White English Bull Terriers. Pedigreed Registered Stock. Several $5 Puppies.
PAIRCHILD'S PET SHOP,
1219 9th st. nw. Main 3697.

FURNITURE

BEDROOM, living rm., breakfast rm. suites, Orthophonic victrola, kitchen cabinet, tea wagon; leaving city; must sell. 1616 16th nw.; Decatur 1600.

JEWELRY

KAHN ◊ 7th St.

UNUSUAL
DIAMOND BARGAINS

½ carat less 5 points, finest blue white, absolutely perfect solitaire diamond ring, finest cut and brilliancy, lady's mounting set with diamonds. An unusual bargain.
$100

Diamond Sunburst brooch, 7 large perfect blue-white diamonds, weighing about 1½ carats. Must sacrifice.
$125

$650 blue-white, perfect solitaire diamond, finest quality, cut and brilliancy.
$490

3-carat perfect diamond scarf pin, very fine cut and brilliancy. Must be sold at once.
$650

ESTABLISHED 33 YEARS
KAHN OPTICAL CO.
617 7th St. N.W.

WANTED—TO BUY

BOOKS bought, all kinds in any quantity. "Bring them in" or phone Metropolitan 5415. The Big Book Shop, 933 G st. nw.

WANTED—To purchase substantial used furniture, enough for 11 rooms and piano. Telephone Franklin 5394.

"Used" Clothing Bought
MEN, LADIES AND CHILDREN.
W. RICE, 1332 7th st. nw. North 1753.

Gold, Silver, Watches, Diamonds
And old jewelry needed in our mfg. dept.
SELINGER'S Full cash value paid 818 F STREET

CLOTHING BOUGHT
Men's clothing, shoes, &c., bought; best prices; auto calls. Main 4145. Justh's Old Stand, 619 D st. nw.

BEFORE SELLING
Phone Franklin 8817 and get the best results. We positively pay more for furniture, antiques, china, bric-a-brac, pianos, &c., than any one in the business.
THE LINCOLN CO., 601 F ST. NW.

BUSINESS OPPORTUNITIES

BARBER SHOP—3 chairs; good location; doing good business; owner leaving city; sell reasonable. 640 North Capitol st.

BARBER SHOP for sale; good location; reasonable for cash. 2814½ 14th st. nw.

CORNER grocery store for sale cheap if sold this month. Call Fr. 7046 or North 5163-W.

FINE, large and progressive business, general merchandise store, including meats, groceries and provisions; also combined with modern gasoline station and accessories; we are offering for sale in nearby Virginia, a short distance from Washington, and a growing town; will sell at a sacrifice to the right party; reason for selling is to retire from business. Box 201, Washington Post.

FOR SALE—70 shares Bank of Brightwood stock. Make me offer. Box 76, Washington Post.

ROOMS—FURNISHED

ARIZONA HOTEL, (310 C st. nw.)—Neatly furn. rms., wkly. rates, transients, $1 up.

DUPONT CIRCLE—One or two-room suite; private bath; best location; nice home. Owner, 1828 19th st.

MINTWOOD PL. NW., 1847—2 nicely furn., commun. rms., with bath; priv. home; 2 or 3 young men.

NEAR Wardman Park; room for gentleman; adjoins bath; in private family; $25. Col. 6746.

16TH ST. NW., 1840—2d floor, adj. bath; single or twin beds; continuous hot water; $30; gentlemen.

2728 WOODLEY PL. NW.—Attractive room; for lady or gentleman; semiprivate bath; reasonable. Adams 4752.

ROOMS WITH BOARD

CLIFTON ST. NW., 1478—Attractive rms.; a. m. i.; best home cooking; phone; convenient to cars, buses. Col. 538.

MASS. AVE., 1515—Beau. doub. south rm.; semiprivate bath; excellent meals; cultured home atmosphere; couples or gent.

SUNNY, large south rm., 3 windows; delicious family table board; $75 for 2, $45 for 1. North 7896.

THE CHASTLETON (Apt. 436)—Girl to occupy large room with board; reasonable; hotel service.

16TH ST., 1523 (Girls' Club)—Beau. home; best food; lg. rm., 3 girls; $35 each; vacancy in double room.

ROOMS—UNFURNISHED

CAPITOL HILL—2 large front rooms, heat, gas, electricity included; $30. 109 4th ne.

HOPKINS ST. NW., 1406 (near 20th and P) Second floor, $18; third, $14; l. h. k.

ROOMS WANTED

EVERY available room and apt. in Washington and suburbs listed for inauguration immediately; no phone calls; list personally. 201 McGill Bldg., 908 G st. nw.

TRANSFER AND STORAGE

MOVE to and from N. Y. Special rates, Jan. 20. Frank. 7035. C. E. Phillips, 420 3d nw.

APARTMENTS FOR RENT

Furnished.

MOUNT PLEASANT'S best residential section; warm, cozy; 3 rooms, kitchen, bath, with large sun parlor and sleeping porch; completely furnished; continuous hot water; only $65, including gas and electricity. Adams 5992.

EXCLUSIVE (near Wardman Park Hotel)—3-room apt., bath (with shower), large sleeping porch; instantaneous water heater; elec. refrigeration; garage; telephone. 2630 Garfield st.

19TH ST. NW., 1631—Beautifully furnished apts.; reas.; 5 rooms. Apply 1627 19th st.; N. 830.

CONN. AVE., 2816—Bedroom, living room (open fireplace), dining room, tiled bath, kit.; automatic refrigerator; porch; mahogany furnishings; $100 3 mos., $125 5 mos.; linens, &c., if desired; gar. Col. 3552.

OPP. MAYFLOWER—1-3 r., b. apts. (h. k., non-h. k.), for refined adults; clean, quiet, private, comfortable, well fur., or entire fl., 3 large rms., k., 2 b. 1717 De Sales.

DOWNTOWN studio apt., living room (19x22 ft.); 3 exposures; wood fireplace, bed alcove, bath, small skylight atelier, kitchenette facilities. Maison d'Art, 1741 Rhode Island ave. nw.

ATTRACTIVELY furnished apt. of 5 rms. and 2 baths, porch; all outside rms.; $200. Phone Columbia 5668.

19TH ST. NW., 1631—Beautifully furnished apts.; reas. Apply 1627 19th st.; N. 830.

DE SALES ST. NW., 1917 (opp. Mayflower Hotel)—Dining room, bedroom, kitchen, bath; gas, elec., h.-w. h. included; no linens; $50 mo.; adults.

3435 BROWN ST. NW.—Beau. living rm., hall, dining alcove, kit., b.; newly decorated; $55. Adams 130, Cleve. 18.

BRIGHTON APT. HOTEL
2123 California St. N.W.
SEVERAL DESIRABLE APTS. AVAILABLE, ONE ROOM AND BATH TO THREE ROOMS AND BATH; $60 AND UPWARD; HOTEL SERVICE, INCLUDING MAID SERVICE AND LINEN; EXCELLENT CAFE.
UNDER WARDMAN MANAGEMENT.
PHONE NORTH 3494.

Furnished or Unfurnished.

THE JEFFERSON
16th at M Sts. N.W.
2 rooms, kitchen and bath. Furnished. Maid service.
Unfurnished 4-room suite. Housekeeping facilities. 2 exposures.
For Daily, Weekly and Monthly Rates
Call Potomac 5660

Unfurnished.

THE KENTUCKY (233 Ky. ave. se.)—3-rm.-and-bath apt.; janitor service; newly decorated; $42.50.

BENNINGS RD. NE., 1919 and 1917—Five rooms and bath, each; gas, electricity, hot water heat; $35 per month. Apply at 1919 Benning rd. ne., D. G. S. market.

BOULEVARD APTS.
2121 New York Ave. N.W.
WARDMAN MANAGEMENT.
Unusually attractive furn. or unfurn. apartments, each equipped with Frigidaire, service closets, Murphy bed, shower bath, large closets and dinette; rent reasonable. Phone Main 6850. Resident manager.

Beacon Apartment
1801 Calvert St. N.W.
2 Rooms, Kitchen and Bath
5 Rooms, Kitchen and Bath
Electric Refrigeration
Elevator and Cafe Service
Inspection Invited
Resident Manager

DESIRABLE DOWNTOWN APARTMENTS
3 and 4 Rooms and Bath, $40 and $45
Modern; Excellent janitor service.
ZAGER & SALUS,
920 New York Ave. N.W.
Phone Main 1262

STONELEIGH COURTS
CONN. AVE. AND L ST. NW.
8-room housekeeping apt., 3 exposures.
UNDER WARDMAN MANAGEMENT.
APPLY RESIDENT MANAGER.

APARTMENTS FOR RENT

Unfurnished.

2700 CONN. AVE.
OPPOSITE WARDMAN PARK HOTEL.
Only one left—5 rooms, kitchen, bath. All outside rooms. Newly decorated. Frigidaire. $125.00. Col. 6106.

TILDEN HALL
3945 Connecticut Ave.
UNFURNISHED SUITES
Two rooms, kitchen and bath.
Three rooms, kitchen and bath.
Three exposures. Reception hall.
TILE BATHS BUILT-IN TUBS
FRIGIDAIRE.
EXCELLENT CAFE.
Call Cleveland 2693.

1725 LANIER PLACE N.W.
5 rooms and bath, $72.50.

HARTFORD COURT
1434 HARVARD ST.
4 rooms and bath, $65.
3 rooms and bath, $52.50.

ONEONTA
76 N. Y. AVE. N.E.
3 rooms and bath, $30.

1338 N. Y. AVE. N.W.
4 rooms and bath, $70.

VALOIS, 1330 MASS. AVE. N.W.
4 rooms and bath, $60.

MONTICELLO
3151 MT. PLEASANT ST.
5 rooms and bath, $75.
4 rooms and bath, $65.

3405 PROSPECT AVE.
4 rooms and bath, $55.

FLATS—UNHEATED.
1741 N. CAPITOL ST.
5 rooms and bath, $47.50.
1708 EUCLID ST.
6 rooms and bath, $45.
4807 GA. AVE.
4 rooms and bath, $40.

HEDGES & MIDDLETON, Inc.
1412 Eye St. N.W.
Franklin 9503

HOUSES FOR RENT

Furnished.

WOODLEY PARK—Artistically furnished 7-room house; for 4 months; garage; all modern improvements; adults; refs.; can be seen by appointment. Adams 5908.

Unfurnished.

COLORED.

477 M nw., 10 rms., 2 b., elec.	$80.50
416 3d ne., 6 rms., good condition......	$35.00
420 3d ne., 4 rms., good condition......	$28.00

EDWARD F. SCHWARTZ, INC.
1014 Vermont ave. nw. Main 8210.

COLORED—215 O nw., 6 r. & b. brick, nr. Dunbar High School; will make necessary repairs; greatly reduced rental. 410 11th se.; 239 15th se.; 425 17th se.; 2634 Sheridan rd. se.; 1617 Kraemer ne. 4 to 6 rooms; low rentals; will put in good repair. Inspect and submit your offer. N. E. RYON CO., 1216 N. Y. Ave., M. 4697. 3412 14th st.; Columbia 1577.

509 Montana Ave. N.E.
6 rooms, a. m. i. Rent $40 per month.
THOMAS A. JAMESON CO.
906 New York Ave. N.W.
Main 5526.

OFFICE SPACE FOR RENT

Furnished.

DESK SPACE
with telephone service and experienced clerk to take messages. Also mailing address. Very reasonable rates.
BUILDERS' EXCHANGE,
410 Bond Bldg.

STORES FOR RENT

14TH ST., 3444—$75 month; fine stand; has been tailor and pressing shop for over 5 years. Also 4714 and 4716 14th st.; 19x60 and cellar; $50 month; first month free. Donnelly & Plant, 3123 14th st. nw.

HOUSES FOR SALE

2-FAMILY FLAT (Nr. 22d and S sts.)—Separate entrance cellars and heating plants; fine condition; $9,950; clear; $500 cash. You should run to telephone, call us, on such a pick-up in this exclusive section. Worth around $15,000. M. 7831.

SPACIOUS COLONIAL
BRICK RESIDENCE
Near Chevy Chase Circle
$27,500
Unquestionably One of the Biggest Values Ever Offered in Chevy Chase!

Situated well back from the street, on a large corner lot having a frontage of 74 ft. All-brick construction, slate roof, center hall, immense living room (nearly 30 ft. long) with colonial brick fireplace; opens at the side to a large concrete side porch, and at the end to conservatory. There is a first-floor lavatory. Upstairs are five large, well proportioned bedrooms and three baths. Brick garage for two cars. Those who are familiar with prices of homes of this character will instantly realize that this is a most unusual value. It is easily $5,000 underpriced.
For Location Call
N. L. SANSBURY CO., INC.
1418 Eye St. N.W.
National 5904
Phone Service Until 9 P. M.

TO APPRECIATE
REAL HOME VALUES
CALL US AND ASK
TO SEE THEM TODAY.

Beautiful four-bedroom homes, located in the choice sections of ne. and se. Washington at a price you can afford to pay.
They contain seven rooms and bath, hot-water heat, elec. lights. Some have built-in garages. An inspection will convince you.

Near 10th and Fla. ave. ne...........	$7,950
Just off W. Va. ave. ne................	4,750
Near Eastern High School............	6,750
Corner home near 20th st. ne........	8,650

Auto Service From 9 A.M. to 9 P.M.
J. DALLAS GRADY,
904 14th St. N.W.
Main 6181.

HOUSES FOR SALE

COLORED.
SIX-ROOM PRESS BRICK.
$6,550.
Hot-Water Heat.
Electric Lights.
Large Yards.
Wide Alley.
Small Cash Payment.
Fifty Dollars Per Month.
1550 3rd St. N.W.
Representative on Premises.
Open and Lighted Until 9 P. M.
J. DALLAS GRADY,
904 14th St. N.W.
Main 6181.

WATERFRONT PROPERTY

A CHOICE plot, with direct shore frontage on salt water; 1 hour from the Capital; excellent sand beach; good boating, bathing and fishing; high class, restricted neighborhood; community water system; milk, groceries and supplies delivered at the door; sacrifice at $350 for quick sale; will arrange monthly terms if desired. Telephone White, Main 4296.

BUSINESS PROPERTY

For Sale

STORE AND APARTMENT BARGAIN
Only $8,250.
Fine show window, 4-room apartment upstairs, hot-water heat, elec. lights, hardwood floors and garage. Busy section, on car line. Close to downtown.
SHOWALTER REALTY CO.
1103 Vt. ave. M. 4122.
Evening, Pot. 4491.

REAL ESTATE LOANS

FOR 5½% AND 6% REAL ESTATE loans save time and energy by coming FIRST where you know the money is. Prompt action.
SHANNON & LUCHS, INC.,
1435 K ST. NW. MAIN 2345.

FIRST TRUST LOANS, 3 to 5 years, upon improved real estate in Washington, nearby Maryland and Virginia. Also 10-year installment loans providing for cancellation of debt in case of borrower's death. 909 15th. E. Quincy Smith, Inc. Main 9097.

WE BUY 2d deed-of-trust notes on improved District of Columbia property; installment loans made on vacant lots and acreage; subdivisions financed. Brokers, attention! Fulton R. Gordon, Cont. Tr. Bldg. M 5231.

QUICK MONEY
TO LEND, 2D AND 3D TRUSTS, $200-$4,000—ON MD. AND D. C. HOMES; 3 DAYS TO COMPLETE TRANSACTIONS; COURTEOUS SERVICE.
C. F. WARING
1416 F ST. NW. MAIN 9172.

MONEY TO LOAN

LOANS procured on automobiles quickly, confidentially and reasonably. See Harry Yaffy, 934 H st. nw.; Metropolitan 3049.

BUSINESS MEN—If you need money, we have it to loan at very reasonable rates; everything confidential. See Mr. Berman, 913 N Y ave. nw.; Met. 3863.

LOANS procured on autos and trucks; no indorsement; no delay; confidential. Moss, 931 N. Y. ave. nw.; Franklin 6900.

LOANS and refinancing; money loaned on autos; everything confidential. For quick action see Mr. Berman, 913 N Y ave. nw.; Met. 3863.

MONEY PROCURED
ON AUTOS
NO RED TAPE; MONEY PROCURED IN 2 HOURS; STRICTLY CONFIDENTIAL.
SEE MR. RUBIN
905 NEW YORK AVE. NAT. 2454

STOREKEEPERS
PROPERTY OWNERS, BUSINESS MEN.
When in need of money quickly I procure it confidentially. Most reasonable rates. See Mr. Jacobson, 908 N. Y. ave. nw. National 2453.

BANKRUPTCY NOTICES

IN THE SUPREME COURT OF THE DISTRICT of Columbia, holding a Bankruptcy Court. In the matter of John E. Scott, bankrupt. In Bankruptcy, No. 2079. Notice is hereby given that the above-named bankrupt has filed his petition praying for a discharge from all his debts in bankruptcy, and that his creditors and other persons in interest are required to enter their appearance in opposition, if any so desire, in the clerk's office of said court, on or before the 25TH DAY OF FEBRUARY, 1929. RALPH QUINTER, Referee in Bankruptcy. 25

IN THE SUPREME COURT OF THE DISTRICT of Columbia, holding a Bankruptcy Court. In the matter of Louis E. Sholtes, bankrupt. In Bankruptcy, No. 2061. Notice is hereby given that the above-named bankrupt has filed his petition praying for a discharge from all his debts in bankruptcy, and that his creditors and other persons in interest are required to enter their appearance in opposition, if any so desire, in the clerk's office of said court, on or before the 25TH DAY OF FEBRUARY, 1929. RALPH D. QUINTER, Referee in Banruptcy. 25

IN THE SUPREME COURT OF THE DISTRICT of Columbia, holding a Bankruptcy Court. In the matter of Edgeworth B. Baxter, bankrupt. In Bankruptcy, No. 2060. Notice is hereby given that the above-named bankrupt has filed his petition praying for a discharge from all his debts in bankruptcy, and that his creditors and other persons in interest are required to enter their appearance in opposition, if any so desire, in the clerk's office of said court, on or before the 25TH DAY OF FEBRUARY, 1929. RALPH D. QUINTER, Referee in Bankruptcy. 25

IN THE SUPREME COURT OF THE DISTRICT of Columbia, holding a Bankruptcy Court. In the matter of Daisy L. Holladay, bankrupt. In Bankruptcy, No. 2071. Notice is hereby given that the above-named bankrupt has filed his petition praying for a discharge from all his debts in bankruptcy, and that his creditors and other persons in interest are required to enter their appearance in opposition, if any so desire, in the clerk's office of said court, on or before the 25TH DAY OF FEBRUARY, 1929. RALPH D. QUINTER, Referee in Bankruptcy.

IN THE SUPREME COURT OF THE DISTRICT of Columbia, holding a Bankruptcy Court. In the matter of Hyman Cohn, trading as "The Manufacturer's Outlet Store," bankrupt. In Bankruptcy, No. 2098. To the creditors of Hyman Cohn, trading as "The Manufacturer's Outlet Store," of the City of Washington, District of Columbia: Notice is hereby given that on the 15th day of January, A. D. 1929, the said Hyman Cohn was duly adjudicated bankrupt, and that the first meeting of his creditors will be held at my office in the Wilkins Building, 1512 H street northwest, Washington, D. C., on the 5TH DAY OF FEBRUARY, 1929, at 10 o'clock a. m., at which time the said creditors may attend, prove their claims, appoint a trustee, examine the bankrupt and transact such other business as may properly come before said meeting. RALPH D. QUINTER, Referee in Bankruptcy. 25

IN THE SUPREME COURT OF THE DISTRICT of Columbia, holding a Bankruptcy Court. In the matter of George Winters, formerly trading as "Winters' Cigar Store," bankrupt. In Bankruptcy, No. 2062. Notice is hereby given that the above-named bankrupt has filed his petition praying for a dischage from all his debts in bankruptcy, and that his creditors and other persons in interest are required to enter their appearance in opposition, if any so desire, in the clerk's office of said court, on or before the 25TH DAY OF FEBRUARY, 1929. RALPH QUINTER, Referee in Bankruptcy. 25

U. S. LINES BIDDER PLANS 2 HUGE SHIPS

Mercantile Marine Co. Head Calls Offer Fair in View of Expansion Need.

PAYMENT WOULD BE CASH

If successful in acquiring the United States and American Merchant Lines, for which it has submitted bids to the United States Government, the International Mercantile Marine Co. is prepared to build two liners of the Leviathan type, according to an announcement made here yesterday through the local office of the International Mercantile Marine, by President P. A. S. Franklin.

Moreover, in taking over the two services, the company is in a position to pay the Government its $7,500,000 offer in cash without issuing any new securities or undertaking any new financing, the steamship executive stated.

Its Ship Flies U. S. Flag.

The International Mercantile Marine Co. is the only private American company operating an American passenger vessel on the North Atlantic. This ship is the Minnekahda of the Atlantic Transport Line, running between New York and London. The International Mercantile Marine now maintains 25 offices in the United States and Canada, and controls its own terminals.

"Our bid," said President Franklin, "was made only after we, as experienced operators in the North Atlantic trade, had made a thorough study of the two Government services with the view of taking them over and carrying out a costly building program which would assure the successful and permanent operation of an American line on the North Atlantic.

Considers Bid Fair.

"We studied the situation from all sides, considered the age of the ships, their depreciation and also the cost of new construction that would be necessary to meet the strong foreign competition that is coming on the North Atlantic.

"In view of the tremendous financial risk and obligations we would be called upon to assume, we feel that our offer was a fair one and would enable us to carry out our program. Our bid was made in good faith. Acquisition of the United States and American Merchant Lines would merely mean an expansion of our American flag shipping activities.

"We have already shown our faith in American shipping by building the California, Virginia and Pennsylvania for the New York-California service. These splendid liners, which are the largest ever built in the United States, represent an investment of approximately $21,000,000."

Mexican Aeros Hunt Rebels.

Mexico City, Jan. 25 (A.P.).—To wipe out insurgent groups operating in the mountains of Jalisco, Michoacan and Guanajuato, the war department today ordered 21 airplanes to cooperate in the military campaign.

FARMS FOR SALE

VIRGINIA BLUE-GRASS FARM, several fine estates, with colonial residences; on improved highway from Washington to Winchester, located near Middleburg, Upperville, Millwood. J. M. Kincheloe, 943 Pa. ave. nw., Wash., D. C.; phone M. 6461.

LEGAL NOTICES

GEORGE E. SHERIFF, Attorney.

IN THE SUPREME COURT OF THE DISTRICT of Columbia, holding an Equity Court. Cora B. Sanborn, plaintiff, vs. American Security & Trust Company, a body corporate, trustee under the last will and testament of Mary H. Copp, deceased, et al., defendants. Equity No. 49,218. Order for publication. The object of this suit is to obtain a decree of court authorizing and directing the defendant, American Security & Trust Company, trustee under the will of Mary H. Copp, deceased, to acquire improved real estate with proceeds of an award and substitute the same for lot 26, square 727, improved by premises 115 Maryland avenue northeast, District of Columbia, as devised under said will including the plaintiff's life estate, said land and premises having been duly condemned by the United States of America.

On motion of the plaintiff it is this 23d day of January, A. D. 1929, ordered that the defendants McCleary H. Sanborn, W. McCleary H. Sanborn, jr., Thornton U. Sanborn, Junia Hobbs Irish, Hazel M. Irish, Junia Hobbs Irish 2d, Robert J. Irish, Philip J. Irish, Forest O. Irish, Mary Irish, Howard Irish, Louise H. Irish and Edwin F. Irish cause their appearance to be entered herein on or before the fortieth day, exclusive of Sundays and legal holidays, occurring after the day of the first publication of this order; otherwise this cause will proceed as in case of default, provided that a copy of this order be published once a week for three successive weeks in the Washington Law Reporter and The Washington Post before said return day. By the Court: PEYTON GORDON, Justice. A true copy. Test: (Seal.) FRANK E. CUNNINGHAM, Clerk. By ANDREW A. HORNER, Assistant Clerk. ja25,fe2,9.

RESORTS

Georgia

18 Hole GOLF Grass Greens
Forrest Hills-Ricker Hotel
AUGUSTA, GA. Open Dec. 18th to April

Virginia

JEFFERSON HOTEL
RICHMOND, VIRGINIA
An ideal place to stop for rest or recreation, whether going North or South. The Jefferson offers elegance, refinement, comfort. On route Capital and Dixie Tours. Golf privileges. Booklet upon request.
WALLINGTON HARDY, Manager
Owning and operating also
The Belvedere, Baltimore
The Monticello, Norfolk

Florida.

The NAUTILUS MIAMI BEACH
A Resort Hotel with a Country Club Atmosphere
Geo. S. Krom Mgr

SCHOOLS AND COLLEGES

THE TEMPLE SCHOOL, Inc.
The Secretarial School of Individual Instruction
Shorthand, Typewriting, Bookkeeping, Civil Service. 1420 K St. NW. Main 3258.

George Washington University
LAW SCHOOL
Member Association American Law Schools
Approved by American Bar Association
Second Semester Begins
January 28th
Registration Days, January 25 and 26
STOCKTON HALL, 720 20th St.
Telephone W. 1640

Washington College of Law
Coeducation *34th Year*
FEBRUARY 4th
Three-year course leading to LL. B. Four-year course leading to LL. M. and M. P. L.
REGISTRATION DAILY
2000 G St. N.W. Fr. 4585

SIMMONS' SCHOOL PROVISION IS HELD VIOLATION OF LAW

Clause to "Import" Teachers Is Regarded as New Legislation.

NUMBER OF ELIGIBLES FROM CITY IS REDUCED

Such Provision, Officials Contend, Would Be Too Harsh and Drastic.

The action of Representative Simmons (Republican), of Nebraska, in writing into the District appropriation bill a provision to throw open 75 per cent of the teachers' positions here to outside candidates appeared yesterday to be clearly in violation of one of the most important rules of the House.

This rule provides that appropriation bills shall be limited to appropriation items and shall not contain new legislation. In the opinion of House parliamentarians the Simmons proviso is clearly legislation.

The proviso gives priority of appointment only to the 25 per cent of normal school graduates who stand highest in their classes. The other 75 per cent would have to vie with teachers from outside of Washington for the remaining places. At present the schools are supplied entirely with graduates of the two normal schools here, and even so there are not enough places to go around.

Would Be Too Harsh, It Is Held.

While they think the law of 1873, which gave Washingtonians a monopoly on teachers' positions should be modified, school officials hold that to give priority to only 25 per cent of the local women would be entirely too harsh and drastic.

If Washington gave the same training to its would-be teachers as to some of the States, the school officials say, the situation would be different. But, they explain, the teachers' course here is only for two years, while in many States it is four years. Consequently, they argue, teachers from such States would have a tremendous advantage over the local normal school graduates when it came to competing for places here.

In the opinion of Dr. Frank Ballou, superintendent of schools, and Charles F. Carusi, president of the Board of Education, the way to solve the problem is to increase the normal school course here from two to four years, and then let the local graduates take their chances in the competitive examinations.

Provision Almost Defeated.

The record of the debate on the District appropriation bill Wednesday shows that the Simmons provision was almost defeated on a point of order. When it was reached in the bill, Representative Bankhead (Democrat), of Alabama, arose to make a point of order against it. Chairman Simmons, however, finally dissuaded him.

Bankhead said that, in his opinion, the provision was clearly legislation. He reminded Simmons that whenever some member not on the appropriations committee offers an amendment to an appropriation bill, the committee members are quick to scotch it if it smacks of legislation. He then expressed the opinion that the committee members ought to be consistent and guard against legislative items when introduced by somebody on the committee.

Simmons admitted that the provision was legislation.

Another Course Suggested.

"Has the gentleman ever thought of the propriety of having legislation to this effect from the District committee instead of putting the proposition into an appropriation bill?" Bankhead inquired. "The gentleman admits it is legislation."

"It could go to the District committee, yes," said Simmons, "and would, if the gentleman wants to take that position."

Simmons told Bankhead that the provision would permit teachers from other States—Bankhead's, for example—to get a position here if they can show that they are superior to 75 per cent of the graduates of local normal schools. Thus, he said, the local schools would get the very best teachers obtainable, whereas now the most mediocre normal school graduate here gets the place in preference to the best teacher from any of the States.

Simmons made no mention of the argument that had been advanced by school officials at the hearings on the bill—that is, that the way to get good teachers here would be to extend the present course in the normal schools from two to four years.

Agrees to Withdraw.

Bankhead, having only Simmons' side of the argument, agreed to withdraw his point of order.

It is now too late to challenge the Simmons provision in the House, as it has been agreed to. However, there is still a chance that it will be defeated in the Senate, and that the House will agree to the Senate's action when the bill is returned.

The appropriation is scheduled to be passed today and sent to the Senate. First, however, there probably will be a skirmish in the form of a motion by either Representative Griffin, of New York, or Representative Casey, of Pennsylvania, to send the measure back to committee and insert an item of $165,000 to give District employes the raises Congress promised at the last session.

Eclipse Expedition Will Sail Monday

Commander Keppler Leader of Party En Route to Philippine Islands.

The Washington Naval Observatory scientific expedition, under Commander C. H. J. Keppler, United States Navy, which will study the solar eclipse on May 9 in the Philippines, will sail from San Diego Monday aboard the Navy transport Chaumont, according to word received here yesterday.

Astronomer Paul Sollenberger, of the Washington Naval Observatory, is a member of the party. Others are Lieut. H. C. Kellers, Navy Medical Corps; Prof. William A. Cogshall, of the University of Indiana, and Mrs. Cogshall.

Headquarters will be at Manila. The eclipse, of unusually long duration, will not be visible in the United States, but will be seen for five minutes from the northwestern end of Sumatra, across the Malay state of Kedah, over Siam and southern Cambodia to the middle of the Philippine Islands.

Burglars Take $400 Loot.

Clothing valued at $400 was stolen sometime early yesterday morning from the home of Mrs. Pauline Zimmerman, 2440 Eighteenth street northwest. The robbers entered through a rear window. The loot consisted of ten dresses and twelve pairs of silk hosiery.

HIGHWAY ROUTE

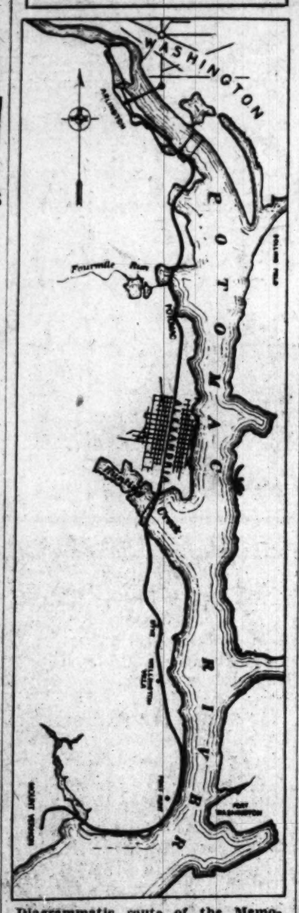

Diagrammatic route of the Memorial Highway which is to extend 15.4 miles from the Virginia end of the Arlington Memorial Bridge along the Potomac River to the postern gates of Mount Vernon.

'DUDE' BANDITS GET $30 IN STORE LOOT

Leader Tosses Back Money as Manager Empties Pockets of $4.

TAKES ORANGE IN LEAVING

Two tall, unmasked dapper looking young men early last night held up six clerks and eight customers in the Atlantic & Pacific store at 1519 Seventeenth street northwest. They escaped with about $30 taken from two cash registers.

Leaving his companion on guard outside, one of the men entered the store shortly before it closed at 8 o'clock. He walked up to the manager, Julius Owens, of 1718 Corcoran street northwest prodded him in the stomach with an automatic revolver, forced him to open a cash register and looted the till of about $15 before the other clerks and customers knew what had happened.

Turning around, the bandit ordered the clerks and customers, most of whom were women, to keep still. Then turning to Owens, the bandit asked him, "Is this all?" When Owens assurred him it was he ordered him to dig down in his pockets. Owens produced $4 of his own money and gave it to the bandit. It was tossed back to him with the remark, "It's yours, I don't want it."

Turning again to the startled clerks and customers, the bandit walked across the store to another cash register. He took about $15 from it. Again ordering every one to keep still, the bandit reached for an orange, stuck his revolver in a coat pocket and sauntered to the door. Once outside he and his companion bolted toward a waiting automobile in which they escaped.

Neighbors told police they noticed the two bandits patrolling the vicinity of the store for about half an hour before the hold up. Owens told police a young man, whom he suspected of being the bandit who entered the store early yesterday afternoon and looked around. When asked what he wanted the man said nothing and walked out.

Dry Agent Taken During Own Raid

Capital Man Released After Baltimore Disorderly Conduct Hearing.

As a result of a raid on a Baltimore night club early yesterday morning, John Weigel, a prohibition enforcement agent, living at 2019 I street northwest, Washington, was given a hearing yesterday afternoon at Northwestern Police Station, Baltimore, on charges of disorderly conduct and assault on Harry Barnes, a night club employe. Barnes also was tried at the same time on charges of disorderly conduct and assault on the dry agent.

Both were freed on the disorderly conduct charges. Barnes, however, was forced to post $250 bond for appearance before the grand jury on the assault charge, while Weigle was released on his own recognizance.

At the trial witnesses testified that when Weigel and three other prohibition agents entered the club Alabam Barnes inquired if they had a search warrant. An argument was said to have ensued, in which Weigel was alleged to have broken a blackjack over Barnes' head and Barnes was said to have hit Weigel with an ice pick and his fist.

MEMORIAL HIGHWAY TO FOLLOW ROUTE OF POTOMAC RIVER

Capital's Bicentennial Commission Plans Opening February 22, 1932.

AFFAIR TO BE FEATURE OF 200TH ANNIVERSARY

$4,800,000 Already Authorized by Congress for Road's Construction.

The Memorial highway from the Virginia end of Arlington Memorial Bridge to Mount Vernon will be laid on the Potomac River route, 15.4 miles, through a picturesque section famous in the Nation's history.

In making known selection of the route yesterday, the George Washington Bicentennial Commission, meeting in the White House, presided over by President Coolidge, disclosed plans for opening the highway on February 22, 1932, as a feature of a Nation-wide celebration of the 200th anniversary of the birth of George Washington.

Authorizing the President to appoint a special committee of five members to formulate plans for the celebration, the commission also approved a resolution drawn by Mrs. Anthony Wayne Cook for a committee of three members selected by the President to consider plans of the National Wakefield Association for restoring Washington's birthplace at Wakefield, Va., and its conversion to a national shrine.

$4,500,000 Appropriation.

Congress has authorized an appropriation of $4,500,000 for construction of the Memorial highway. The route selected passed through historic Alexandria, crosses Hunting Creek and follows the Potomac to the postern gates of Mount Vernon. The route traverses Columbia Island, passes under both the Highway Bridge and the Railroad Bridge shore spans, and follows along the river as closely as topography alignment, grades and plans for future development will permit.

In choosing the river route in preference to the "upper" route along the line of hills above the river, the commission estimated that difference in construction cost would permit use of $700,000 more than had been anticipated in beautification of the highway and its connection. It was pointed out, too, that should Gravelly Point be selected as an airport, the highway is so laid out as to make this location available.

The Bureau of Public Roads, which will supervise construction under delegation by the Secretary of Agriculture, describes construction plans as follows:

"At no point on the highway will the grade be greater than 6 per cent. For a considerable portion of the mileage the grade is less than 1 per cent.

200-Foot Right of Way.

"The right of way of the Memorial road, except in Alexandria City, will be 200 feet wide, with a 40-foot pavement and two 10-foot shoulders. Where conformation of ground is more suitable, the 20-foot pavements will be constructed on different levels. The higher road will overlook the lower and the space between will either be used for parking or suitable planting.

"Between Washington and Alexandria the road will have two levels near Abingdon House, the birthplace of Nelle Custis, and near Four-Mile Run, and at two or three points south of Alexandria.

"Seven masonry bridges will be constructed, monumental in design, and harmonizing with the Arlington Memorial Bridge. They will carry a 60-foot roadway, with a 5-foot sidewalk on either side.

"Automobile parking places will be designated along the route between the highway and the river's bank, particularly at the most attractive spots. Suitable planting, dictated by soil conditions, will likewise be provided along the route."

Republicans Plan New National Club

Senator Dale, McCumber and Mondell Sponsor Meeting Tonight.

Republicans in Washington will meet at the Carlton Hotel this evening at 8:30 o'clock to form a National Republican Club, under a call sent out by Senator Porter J. Dale, of Vermont; former Senator P. J. McCumber, of North Dakota, and former Representative Frank W. Mondell, of Wyoming.

Ogden Mills, Undersecretary of the Treasury, has been mentioned for temporary head of the club and an organization committee is advised that some members of the Cabinet and of Congress will attend the meeting.

Former Representative Mondell will preside.

Tenor Martinelli Ill, Concert Is Postponed

The concert of Giovanni Martinelli, tenor of the Metropolitan Opera Co., which was scheduled for Poli's Theater this afternoon, has been postponed, owing to the illness of the singer. This postponement was announced yesterday by Mrs. Wilson-Greene after receipt of a telegram from the tenor in New York.

It was said the Martinelli concert will be given on a date to be announced later. His illness is said to be due to an attack of influenza.

Man Hurt as Heavy Machinery Hits Foot

William Rollison, 20 years old, 923 Ninth street northeast, was injured yesterday afternoon when a piece of heavy machinery fell on his foot while he was working in the Baltimore & Ohio freight office.

Rollison was treated at Emergency Hospital for a crushed foot. He is employed as a talleyman and while moving a piece of machinery dropped it on his foot.

Miss Mary Culberson Held On Drunk-Driving Charge

Miss Mary E. Culberson, 26 years old, daughter of the late Senator Charles A. Culberson, of Texas, pleaded not guilty when arraigned before Judge Isaac R. Hitt in Traffic Court yesterday on charges of driving while intoxicated and leaving after colliding. She was freed in bond of $1,000 for jury trial.

After a wild chase through the downtown section, Miss Culberson was arrested in front of 916 Pennsylvania avenue northwest Wednesday night. Policeman G. W. Ward, of the Traffic Bureau, said he pursued an automobile driven by Miss Culberson for six blocks before overtaking her.

Prior to her arrest, Miss Culberson is alleged to have struck five automobiles. The only charge of "hit-and-run" placed against the young woman was based on the complaint of Harold Southard, of 3621 Newark street northwest, owner of one of the cars damaged.

Post-Pickford Prize Sought in Close Race

Two contestants for the honor of being the guest of The Washington Post and Mary Pickford in Hollywood. At left is Lillian McKinley, 1725 Thirty-third street northwest, and at right, Page Minor, 1325 D street northeast.

17,433 Ballots in Day for Trip to Star's Home; Closes Tuesday.

A total of 58 votes was all that separated the leader and the runner-up in the Washington Post-Mary Pickford Contest following a tabulation of 17,433 votes cast yesterday. To date, a total of 93,041 votes have been tabulated.

With the contest closing at 6 o'clock Tuesday night, the many contestants are doubling their efforts to close the gap between themselves and the leader, Miss Hilda Phillips, who has received a total of 5,498 votes.

The winner of the contest will be the guest of The Post on a two-week trip to Hollywood, where for seven days she will be the guest of Mary Pickford.

Officials of the contest have arranged an itinerary for the winner that promises to please with many thrills. She will ride across the country in a special train of the Sante Fe Railroad to Hollywood. During her week's stay at Pickfair, the delightful estate of "Doug and Mary," she will be a special guest at a series of teas, dances, theater parties and studio parties arranged in her honor.

The winner of the contest also will be a special guest at the filming of Mary Pickford's newest photoplay, "Coquette."

The following shows the standing of the leaders in the contest up to 6 o'clock last night:

Phillips, Hilda	5,498	Ableman, Nora	2,419
Coon, Janet	5,442	Tolson, Alice	2,168
Hugin, Irma	4,431	Dove, Vera	2,067
Brandt, Dorothy	3,915	Hopkins, Nancy	1,862
Beach, Mary	3,767	Ballinger, Ethel	1,528
Adams, Katherine	3,029	Harger, Evelyn	1,456
Beal, Elsie	2,952	Pauly, Mary R.	1,427
Babcock, Bernice	2,580	Bayer, Mary	1,292
Saffell, Phoebe	2,486	Shoemette, Mary	1,209
Cookman, Julia	2,463	Madden, Mary	1,102

PADLOCK VIOLATION CASE BEFORE ROVER

District Attorney Is Unable to Decide Action on Findings in Raid.

TRIAL DATA CONSIDERED

District Attorney Leo A. Rover and his assistant, Harold W. Orcutt, yesterday declined to state whether or not action would be instituted against Frank McCormick, prominent in local sporting circles, on grounds of violating a padlock injunction.

McCormick, according to testimony of Sergt. Oscar J. Letterman in Police Court on Tuesday, was found hatless and coatless in a barroom at 312 Ninth street northwest last October 19. The premises were padlocked through a temporary restraining injunction of the District Supreme Court several weeks before the police appeared and McCormick was forbiddn by the injunction to possess and sell liquor in the place.

McCormick, according to Letterman, "escaped" after asking the sergeant "to give us a chance." Letterman admitted on the witness stand just before testimony of the "escape" was introduced that "there is something funny about this case."

Rover said he was unprepared to state whether or not any action would be taken against McCormick. Sergt. Letterman and Detective William F. Burke, who was also in the raid on the Ninth street establishment, have made affidavits before Capt. Orcutt concerning McCormick's presence in the place in the event action will be taken.

Demonet Elected Reservists' Chief

Wins by but One Vote Over Maj. Lester Wilson, Who Becomes Vice President.

Maj. Charles Demonet was elected president of the Reserve Officers' Association last night at a meeting in the auditorium of the Interior Department building, Eighteenth and F streets northwest. He was elected by a margin of only one vote, Maj. Lester Wilson, Air Corps, running second.

Maj. Wilson was automatically made vice president. The officers elected Maj. H. K. Bentley, finance section, as treasurer, and Lieut. Charles L. Riemer, secretary.

Members elected to the executive committee were Maj. Frederick Livingston, infantry; Maj. Luther Leisenring, quartermaster corps; Capt. W. W. Bercaw, cavalry; Maj. C. P. Skemp, engineers; Lieut. Col. T. S. Troy, medical corps; Maj. F. A. Frost, finance section; Maj. William Walker Smith, military intelligence; Maj. Harry W. Hart, signal corps; Capt. Arthur Adair, coast artillery; Capt. Milton J. Landvoigt, field artillery; and Lieut. Col. Robert P. Parrott, judge advocate general's department.

Doctor Says Casualty Hospital Needs Funds

The new Casualty Hospital, at Eighth street and Massachusetts avenue northeast, is in need of $100,000 to insure completion and equipping of the $250,000 building, Dr. Joseph Rogers, president and chief surgeon, said last night.

At the time the new building was started many persons offered to aid "when it was needed." The time has now come, Dr. Rogers said, when the money is urgently needed, and the directors of the hospital will meet tomorrow night to decide on plans for raising the needed fund.

CHEST WORKERS GET FINAL INSTRUCTIONS

Campaign for $1,343,348 to Open Formally on Monday.

STREET MAPS OUT PLANS

Final instructions to "key men" in the Community Chest campaign for $1,343,348, which will open formally Monday and continue through February 6, were given last night at a banquet meeting at the Willard Hotel. A total of 202 local firms were represented by approximately 250 persons, who will solicit employes of the business establishments.

Methods of solicitation were outlined by Elwood Street, director of the Community Chest. The principal address was made by Frank J. Hogan, attorney, whose subject was, "The Human Significance of Community Chest Giving." He cited instances where the organizations which will be financed through the Chest have given a helping hand to the sick, the jobless, the poor, the delinquents and the homeless, which inspired the Chest workers.

Frank R. Jelleff presided at the meeting. Capt. John R. Curran, of the Salvation Army, detailed activities of that organization.

Colored citizens of the District will hold a mass meeting and rally tonight at the Metropolitan African Methodist Episcopal Church, M street near Sixteenth street.

Department heads of the Hotel Mayflower held a rally yesterday to discuss ways and means of raising contributions among their coworkers.

Additional pledges of $500 or more were announced yesterday by the special gifts unit as follows:

Parker, Bridget & Co., $500; Potomac Electric Power Co., by W. F. Ham, president, $12,000; Washington Railway & Electric Co., $3,000; Columbia Sand & Gravel Co., $750; Peoples Life Insurance Co., $500; Garfinckel & Co., by Julius Garfinckel, $3,500; Capital Traction Co., by John Hanna, president, $3,500; Woodward & Lothrop, by Donald Woodward, president, $7,500; Mrs. Alex Rogers, $1,000; G. Thomas Dunlop, $800; William C. Rieves, $5,000; Mrs. Mary F. Rieves, $500; Mrs. Marshall Langhorne, $1,000; Marshall Langhorne, $1,000; Mr. and Mrs. Levi Cooke, $1,000; Mrs. Hannah M. Lansburgh, $1,000; Myer Cohen, $1,000; Mr. and Mrs. Frederic A. Delano, $1,200; anonymous, $500; anonymous, $500; anonymous, $500; Dwight F. Davis, $500; Byron S. Adams, $2,000; R. Golden Donaldson, $1,000; N. L. Buchell, $600; Wise Brtoehrs Dairy, $500; Mrs. Charles W. Semmes, $500; Joseph H. Milan, $300; Joseph McReynolds, $500; N. L. Sansbury, $500; Horace M. Smithy, $500; A. F. Fox, $500; St. Patrick's Church, by the Rt. Rev. C. F. Thomas, pastor, $2,000; Mr. and Mrs. Chester A. Snows, jr., $500; Goldenberg's Department Store, $2,500; Leo Baum, $500; David Lawrence, $1,100; L. E. Breuninger & Sons, $500; W. D. Hoover, $500; Mr. and Mrs. Pierre Gaillard, $1,000; Sidney W. Straus, $500; Mr. and Mrs. Cuno H. Rudolph, $750; Esther H. and Howe P. Cochran, $500; anonymous, $600; William J. Flather, $500; Dr. Charles S. White, $500; Fred Drew, $500; Mr. and Mrs. Thomas W. Phillips, jr., $1,000; Miss Frances W. Sortwell, $500; Ourisman Chevrolet Co., $500; Mrs. Irwin Laushlin, $500.

Coolidge May Attend Bar Association Dinner

President Coolidge, Attorney General Sargent and justices of the various courts have been invited to attend a testimonial dinner to Gurney E. Newlin, of Los Angeles, president of the American Bar Association, by the District Bar Association tomorrow night in the Willard Hotel.

Maj. Julius I. Peyser, newly elected president of the local association, will preside. District Commissioner Proctor L. Dougherty will extend the District's welcome to the guest of honor and Daniel W. O'Donoghue will speak on behalf of the local attorneys.

Bowling Alley Robbed.

The Lucky Strike Bowling Alley, 1721 Fourteenth street northwest, was robbed early yesterday morning. Howard Campbell, manager, reported to police. The burglars stole a quantity of cigars, cigarettes and the contents of a money box, the amount of which is unknown. Entrance was gained by a rear window.

CONSTRUCTION MEN BLAMED AS FLOOR FALLS, KILLING ONE

A. T. Rogers and J. J. Widmayer, Architect, Held on Manslaughter Charges.

CORONER'S JURY POINTS TO CARELESS METHODS

Investigators Unable to Learn Whether Faulty Props Were Nailed.

John J. Widmayer, 38, architect, and Ansel T. Rogers, 36, assistant District building inspector, were held yesterday by a coroner's jury for the grand jury on charges of manslaughter resulting from the death Tuesday of Henry Roberts, colored.

Roberts, employed as a bricklayer's helper at the building under construction at Connecticut avenue and Porter street northwest, was killed when the concrete flooring collapsed upon him. The two men were released in $500 bond each.

Widmayer was employed as an inspector by Harry Bralove, builder, and was on the scene at the time of the collapse. Rogers is said to have visited the building the morning before the accident and had passed upon it.

Inspection Inadequate.

The coroner's jury declared "that the death of the said Henry Roberts was the result of inadequate inspection of said construction on the part of John J. Widmayer and Ansel T. Rogers" after two days of hearing testimony and visiting the building.

The jury sat three hours Wednesday listening to testimony of workmen, builders and inspectors, but reached no conclusions after retiring 45 minutes.

At the request of the foreman of the jury, the inquest was continued until yesterday morning, when, by appointment, all the jurors met at Connecticut avenue and Porter streets to inspect the ruins.

Returning to the morgue, Widmayer and Rogers were again put on the stand, while Coroner J. Ramsay Nevitt, Assistant United States District Attorney Gallagher and members of the jury questioned them.

Props Investigated.

Efforts were made to learn whether or not the props holding up the concrete flooring, forms and steel reinforcement were nailed down. Although Rogers and Widmayer inspected the place they could not tell whether the props were nailed. Neither could workmen or the foremen on the job supply this information.

Roberts was wheeling a load of brick beneath the section of the flooring that gave way. Firemen and fellow workmen dug out the body.

The office of the building inspector investigated the accident. Col. Oehmann, building inspector, filed his report with Col. William Ladue, Engineer Commissioner, in which he outlined what his men had done.

Members of the homicide squad of the Detective Bureau also made an investigation and reported at the inquest.

Rogers gave his address as Alexandria, Va. Widmayer lives at 3890 Livingston street northwest.

Report Fails to Satisfy.

Col. William B. Ladue, Engineer Commissioner of the District, yesterday said he was dissatisfied with the report submitted by Rogers and Widmayer on the collapse of the apartment-house floor.

The inspectors speculated on the cause of the collapse, but offered no definite conclusion, and added that while the support of the floor "was not the best," what had been done was in accord with "existing practice" and "all reasonable precautions had been taken to avoid accidents."

"I am going to get more information about the matter than is contained in that report," Ladue said after studying it. Maj. D. A. Davison, Assistant Engineer Commissioner, will be assigned to conduct the investigation Col. Ladue is determined to have made.

Informed later of the action of the coroner's jury holding Rogers and Widmayer for the grand jury, Col. Ladue said he had no comment to make at this time. He intends to push his investigation, he said.

Two Youths to Get Hearings in Deaths

C. M. Whalley, of This City, Charged With Murder; Other Manslaughter.

As a result of two fatal automobile accidents in Arlington County, two youths will face Judge Harry R. Thomas in Arlington this morning, one charged with murder, the other with manslaughter.

Charles M. Whalley, 18 years old, of 429 M street northwest, Washington, is defendant on the murder charge, which was booked following a crash in which his two alleged companions, Daniel Weston and Francis Hill Slaughter, both of Washington, were killed.

Roy Estes, 17-year-old Ballston, Va., youth, is charged with manslaughter in connection with the death of Mrs. Herbert L. Bowbeer, who was struck down and killed in Clarendon, Va., by an autobomile operated by Estes.

New Measure Strikes At Lax Road Cutting

A new system regulating and greatly restricting cuts permitted in sidewalks and roadways and in general bringing into closer coordination all branches of highway work is provided for in orders the District Commissioners are expected to adopt today on motion of Col. William B. Ladue, Engineer Commissioner.

"Under the new system we expect to eliminate 90 per cent of the cuts which now are being made in new or comparatively new sidewalks and roadways," Col. Ladue said yesterday.

Under the new system there will be set up a coordinating administrative machine, including an official who will be charged with issuing all permits for cuts. Not only private persons will be required to get permits, but public utilities and all District departments will have to get approval of the central office. Another new job will be that of a coordinator, whose task it will be to see to it that each of the several departments having to do with work on or below the streets make their programs fit into a logical and well-thought-out plan.

The plan already has received the general approval of the Commissioners and was worked out by a special committee headed by Capt. H. O. Whitehurst, Assistant Engineer Commissioner, in charge of the highway department.

New regulations also are to be made governing the manner in which holes in the streets are to be refilled with earth. Penalties will be assessed against persons failing to comply with the regulations.

The new plan was prompted by the discovery of a large number of cuts which have been made in the last year in newly laid paving, officials declaring that such cuts materially reduce the life of the roadway and consequently add to the cost of paving and maintenance.

Property owners along streets which are to be repaved are to be given written notices a month or more in advance of starting the work.

Not less than a week in advance of starting repaving each street will be posted and warning given that permits to cut into the new road will not be granted after the work is completed. Efforts are to be made to induce owners of properties not having light, gas and water and sewer connections to at least carry such connections from the street conduits to the sidewalk line, whence they can be carried farther without material damage at any time.

CREDIT CHIEF

Harris & Ewing.

BEN STEIN,
of Grosner's Men's Wear Shop, who is the newly elected president of the Retail Credit Men's Association of Washington.

COMPROMISE SEEN ON PAY ACT BILLS

Civil Service Committee of House to Consider Six Measures Today.

SENATE VOTE IS BLOCKED

The hopes of Government workers will be centered in the office of the House civil service committee today. At 10:30 o'clock, the committee will meet in executive session and start drafting a bill to correct the Welch pay-raise act.

For a while yesterday it looked like the Senate might pass the bill which its civil service committee has offered—the measure drafted by Senator Brookhart (Republican), of Iowa. But when it was reached on the unanimous consent calendar, several senators objected. One objection was enough to block passage.

The fact that these senators objected, however, did not mean that they were opposed to the bill; they simply did not want to see such an important measure passed without thorough consideration and debate. When the bill finally gets the right of way in the Senate, it is almost certain to pass.

The Brookhart bill is one of six which the House civil service committee will have before it today. Of the others, the one that will be given most consideration is that of Representative Lehlbach (Republican), of New Jersey, the chairman.

The employes are virtually unanimously in favor of the Brookhart bill, because, in their opinion, it is the fairest and the most simple of all that have been introduced. However, there is some question as to whether President Coolidge would approve it if it reached him, and this is being borne in mind by the committee members.

A number of members of the committee already have announced that they will fight for inclusion of the pay-raise feature of the Brookhart bill in whatever legislation is finally drafted. At the same time these members concede that certain features of the Lehlbach bill should be accepted. Hence the prospect is that a compromise measure eventually will be reported out.

President Coolidge yesterday sent to Congress recommendation for an appropriation of $17,364,196 to meet expenses incident to salary raises granted employes of the Government under the Welch act. The recommendation specified that $4,607,000 of the sum will go to Treasury employes and $3,831,000 to persons employed in the executive office and independent establishments.

Two Navy Yard Men Hurt in Auto Crash

One Is in Critical Condition After Collision in Arlington County.

Two navy yard electricians were seriously injured yesterday when the automobile in which they were riding was in collision at the intersection of the Alexandria and Columbia pikes, in Arlington County, Va., with a motorbus.

They are Albert Jost, 34 years old, of 1916 Maryland avenue northeast, who auffered a possible fracture of the skull, hip and back, internal injuries, lacerations to the scalp and punctured wounds to the arm, and William McOsker, 43 years old, of 614 D street southwest, who received fractures of the ribs and possibly of the spine, and lacerations about the head.

The injured men were brought to Emergency Hospital in this city in passing automobiles and treated by Dr. I. Rutkoski. Jost's condition was believed to be critical, and although McOsker is not so badly hurt, his condition was undetermined last night. The bus is said to have been operated by William C. Veas, of 214 North Royal street, Alexandria.

INAUGURAL PARADE'S COURSE ANNOUNCED WITH REVIEW PLAN

Hoover to Precede Marchers to Stand to Be Placed Before White House.

GROUPS WILL ORGANIZE IN SOUTHEAST SECTION

Reservation Facilities Ready; Several More Concerns Contribute to Fund.

The official route of the inaugural parade which will march past President Herbert Hoover on March 4 was announced late yesterday by the general inaugural committee.

The head of the parade will start at New Jersey avenue and B street southeast, on the south side near the House Office Building. Proceeding across the Plaza to B street northeast the marchers will travel west on B street to First street northwest, south on First street to Pennsylvania avenue; west along the avenue to Fifteenth street; north along Fifteenth street to Pennsylvania avenue and then west to Nineteenth street where the parade will disband.

Hoover to Precede Parade.

The presidential party will precede the parade to the presidential reviewing stand in front of the White House from which the column will be viewed.

The committee made known that free seats will not be available. Reservations for places in the reviewing stands are to be had at committee offices in the Transportation Building beginning today. Tickets have not been printed but reservations will be made and the tickets delivered as soon as available.

Reduced railroad rates to Washington for the inaugural period are now in effect east and west of the Mississippi River, the committee is advised.

Contributors to Fund.

The following additional contributors to the inaugural fund were announced: Woodside Development Corporation, $10; Saks & Co., $250; Clarence A. O'Brien, $250; the Savarins, Inc., $25; Terminal Refrigerating and Warehousing Corporation, $300; Porter & Lockie, architects, $50; N. C. Turnage, $25; Dr. Harvey W. Wiley, $25; Picardi Cafe, $20; Logan's Garage, $10; Francis S. Key-Smith, $10; Claude W. Owen, $150; W. C. Hanson, $150; Dr. J. O. Skinner, $20; John C. Hall, $2; Luther C. Steward, $100; W. T. Galliher & Bro., Inc., $500, and Waggaman & Brawner, Inc., $250.

Hijacking Attack Reported by Man

Decatur Heights Police Say Capital Resident Told of Carrying Liquor.

Clyde R. Clark 23 years old, of 913 Fifteenth street northwest, was held up and thrown from his automobile early yesterday morning on the Defense highway, near Decatur Heights, Md., by three hijackers.

Limping 3 miles into Decatur Heights, Clark reported the robbery and assault to the police there. Police say that the injured man told them that he and a friend were driving a carload of whisky into Washington.

Before reaching Decatur Heights, another machine drew alongside of them and three men with pistols in hand forced Clark to stop. Clark's companion leaped from the machine and fled, he said. The hijackers got into Clark's machine and ordered him to stand on the running board. After the car had picked up a little speed he was knocked off.

Kiwanian Refutes Story by Mencken

Baltimore Man Tells Club Here That Author Is Wrong in Claims.

Wilbur Van Sant, trustee of the Kiwanis Club of Baltimore, took exception to H. L. Mencken's attacks upon the Kiwanis and Rotary Clubs in an address yesterday before the Washington Kiwanis Club in the Washington Hotel.

Van Sant quoted an article in which Mencken had written of the "dull and witless blather of Rotary and Kiwanis," and has asked why the business men of the country hadn't "horned in themselves, and so made it plain that such childish organizations do not actually represent them."

James B. Evans, chairman of the orthopedic and welfare committee, told of the difficulty his committee had had in getting crippled children to the Children's Hospital for treatment. Only recently the District Chapter of the Red Cross drove twelve children to the hospital for the club, he said.

Garbage Plant Workers Given $14,500 Increase

Wage increases for employes of the District garbage reduction plant totaling $14,500 for the balance of the current fiscal year were announced yesterday by Roland M. Brennan, chief clerk of the District Engineer Department.

The new wage scale announced by Brennan follows: Engineer, $4.34 to $4.72 a day; fireman, $4.16 to $4.64; laborer, $3.44 to $3.92; cook, $4.16 to $4.64; greaseman, $4.16 to $4.64; seamstress, $2.32 to $2.72; pressman $3.92 to $4.48. The new scale was recommended by the District Engineer Department wage board of which C. B. Hunt is chairman, and was approved by the Commissioners. It becomes effective on Sunday.

Today's Happenings

Meeting—The Big Sisters of the District of Columbia; St. Patrick's Catholic Church rectory, 8 o'clock.

Meeting—Stearns Bible Class; Mount Vernon Methodist Church, 1 o'clock.

Dance—Catholic Students Mission Crusade; Arlington Hotel, 9 o'clock.

Meeting—Columbia W. C. T. U.; 3809 Woodley road, 2 o'clock.

Meeting—Woman's Alliance All Souls' Church; Pierce Hall, Fifteenth and Harvard streets northwest, 8 o'clock.

Dance—Red Triangle Outing Club; Washington Canoe Club, Thirty-fourth and M streets northwest, 8 o'clock.

Card party—Washington Swimming Club; Thomas Circle Club, 1326 Massachusetts avenue, 8 o'clock.

Card party—Ladies Auxiliary I. A. of M.; Northeast Masonic Temple, Eighth and F streets northeast, 8:30 o'clock.